

SabMag/VFR List Microfiche & Manuals Electronic Reader Project

The microfiche and manuals contained herein are provided as a service to the Internet mailing-list community for non-commercial use only. No warranties, express or implied, are given for the accuracy of this material. All materials contained on this CD are in Adobe Portable Document Format (PDF). You may freely copy this information provided it is used in its entirety and includes this message. The free Adobe Acrobat Reader® for each of the supported computer platforms is included to allow reading. Separate license agreements are provided for this software by Adobe and included in the installation package.

**Back to
Index**

Continue
To next page

HONDA

PARTS CATALOG

VF1000R'85-'86

AMERICAN HONDA MOTOR CO., INC.

© American Honda Motor Co., Inc. 1994

PRINTED IN USA

October, 1994

Third Edition

14MJ4FM

TABLE OF CONTENTS

	Grid	Page
How To Use This Catalog	A 2	iv
Serial Numbers	A 3	vi
Construction Of Vehicle Identification Number (V.I.N.)..	A 3	vii
Color Tables	A 4	viii
Manuals	A 5	xi
Model ID Photos	A 6	xii
Specifications	A 6	xiii
Bulk Hose	A 7	xiv
Commonly Required Replacement Parts	A 8	xvi
Contents By Page No. Sequence	A 9	xviii
Contents In Alphabetical Order	A 9	1
Part Groups		
Engine Group	B 1	2
Frame Group	D 1	48
Index		
Part Number Index	H 1	130
Description Index	I 1	144

HOW TO USE THIS CATALOG

This parts catalog is to be used when ordering replacement parts for the model (s) specified on the microfiche strip.

CATALOG PAGE BREAKDOWN

MODEL(S)			MODEL		AREA CODE	ENGINE SERIAL NUMBER		QTY REQ	PART NUMBER	HONDA CODE					
REF. NO.	BLOCK NO.	E-1	APPLICATION												
			1 9 8 4	1 9 8 5		1 9 8 6	1 9 8 7				1 9 8 4	1 9 8 5	1 9 8 6	1 9 8 7	
NO.	DESCRIPTION		4	5	6	7	4	5	6	7	FROM	TO			
1	2	3a	3						4	5	6	7	6	7	8

1. **REF NO.** — Reference number corresponding with the reference numbers on the illustrations. *

* All illustrations are representative only and do not necessarily correspond exactly to the actual part. "NI" signifies the part is not illustrated.

2. **DESCRIPTION** — Describes the part for the related part number.

Abbreviations

ASSV	- Assembly	L (100L)	- Link (100 Links)
COMP	- Complete	A C	- Alternating
R	- Right		Current
L	- Left	D C	- Direct Current
STD	- Standard	IN	- Inlet
MM	- Millimeter	EX	- Exhaust
G	- Gram	FR	- Front
(22T)	- Tooth	RR	- Rear
	(22 Teeth)	HEX	- Hexagonal
A	- Ampere	A M	- Attaching Mark
V	- Volt	T M	- Transcription Mark
W	- Watt	C.D I	- Capacitive
KPH	- Kilometer		Discharge Ignition
	Per Hour	WL	- With Labeling
MPH	- Miles Per	WOL	Without Labeling
	Hour		

Decision for 'R' or 'L':

'R' or 'L' in the description of a part stands for the Right hand side or the Left hand side which is decided by the forward direction of travel of the vehicle.

- 3. MODEL APPLICATION** — Model application for the various models listed within the catalog. Single model applications will not require this section.

- 3a. MODEL YEAR GUIDE** — A guide to the part application. (prior to 1976 the guide reference is the model designation i.e., K0, K1, etc.. For 1976 and above the guide reference is the last digit of the model year i.e., 1976=6; 1977=7; 1985=5 etc...)

4. **AREA CODE** — Area codes for parts that are unique to a particular area. Area codes are defined in the Serial Number application chart when applicable. This column will not be used in catalogs which do not include unique area codes.

5. **SERIAL NUMBER** — Applies to Engine or Frame serial numbers depending on the section.

The serial number of the vehicle (frame, engine, carburetor) should be checked prior to ordering parts for a specific unit. In cases where a part has been modified, the serial number of the vehicle bearing the modification is listed in the 'SERIAL NUMBER' column.

The modification parts are controlled by each pertinent serial number below:

Engine serial number — Engine group parts (Block numbers beginning with 'E').

Carburetor identification number — Carburetor component parts.

Frame serial numbers — Frame group parts (Block numbers beginning with 'F'). Serial number application chart and Serial number locations are provided.

Note: Some models may be controlled by one serial number only

HOW TO USE THIS CATALOG

5. **QTY REQ** — Quantity required per unit as specified.
A. "N" in place of the quantity indicates AS REQUIRED.
B. "()" or "(" by the quantity required indicates "optional".

- 7. PART NUMBER** — Part number corresponding to the reference numbers and application. Several part numbers may be listed under one (1) reference number. For your convenience the current supersede chain, as of print date, has been listed for you. Supersede chains are subject to change without notice.

MAKE-UP OF PART NUMBERS

All parts are classified into two groups consisting of GENERAL PARTS and STANDARD PARTS. All parts are numbered in accordance with system described below:

General Parts

Example: Fork comp. Part No. 51105-GR1-700ZA
Function No. 51
Component No. 105
Parts Classification No. -GR1-
Classification No. 700
*Color Code ZA

Standard Parts

Example: 8 x 8 Hex., Bolt Part No. 92000-08018-1A
Function No. 92
Type No. 000
Dimensions -08018-
ISO Standard Designation 1
Chemical Surface Treatment A

* The color code at the end of a General Part's part number indicate the color. However, color codes such as ZA, ZB, ZC onward except ZZ, do not indicate the color directly but refer to the notes "" "" in the Description Column of this Parts Catalog Micro: che. If the color description is not indicated in the text, refer to the color table.

- 8. HONDA CODE** — The Honda Code is listed to the right of each Part Number.

- A. ADDITIONAL INFORMATION** — The table of contents located at the right of each microfiche grid lists sectioned titles in alphabetical order. Some microfiche will require separate tables of contents for the Engine and Frame sections which will be noted in a sub-heading; the introduction section (Row "A") of these microfiche will have the contents of the Engine Section on even number grids and the contents of the Frame Section on odd number grids.

NOTE:

1. The Block No. listed in the upper right hand corner of the Description heading refers to a complete illustration page and it's text, and should not be confused with the GRID NO. when using microfiche
2. Rear view mirrors are standard equipment on all street legal models.

SERIAL NUMBERS

Models and applicable serial numbers

Models and applicable serial Nos. given in this parts catalog can be identified as follows.
Parts with types are exclusive for models destined for countries designated.
If no types are listed, parts are for common use.

Model	Area Code	Unique Area	Applicable Engine Serial No.	Applicable Frame Serial No.	Applicable Carburetor Identification No.
VF1000R'85	A	EXCEPT CALIFORNIA	SC16E-2100027 ~ 2103002	SC160*FM000013 ~ FM002378	VD77A
	AC	CALIFORNIA	SC16E-2100040 ~ 2103501	SC161*FM000003 ~ FM000577	VD78A
VF1000R'86	A	EXCEPT CALIFORNIA	SC16E-2200001 ~	SC160*GM100001 ~	VD77A
	AC	CALIFORNIA	SC16E-2200003 ~	SC161*GM100001 ~	VD78A

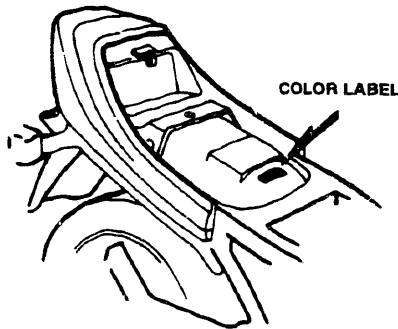
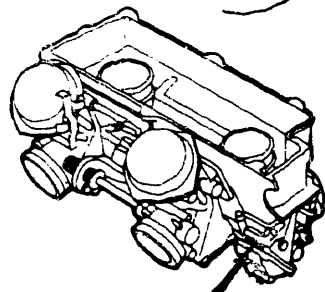
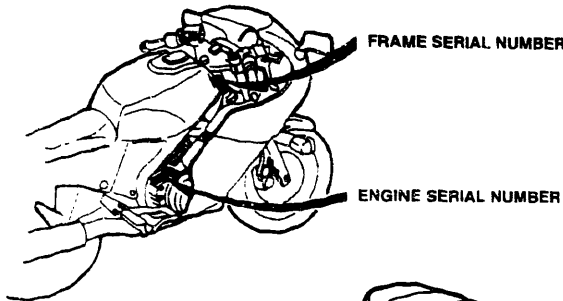

CONSTRUCTION OF VEHICLE IDENTIFICATION NUMBER (V.I.N.)

(Example)

W.M.I.
JH2

V.D.S.
RC040

.

B

M

V.I.S.
20001

Sequential Production number

Plant representation

A ... OHIO factory in U.S.A.
B ... AALST factory in BELGIUM
C ... SAITAMA factory in JAPAN
D ... GUADALAJARA factory in MEXICO
E ... MONTESA factory in SPAIN
F ... ATESSA factory in ITALY
K ... KUMAMOTO factory in JAPAN
M ... HAMAMATSU factory in JAPAN
R ... MANAUS factory in BRAZIL
S ... SUZUKA factory in JAPAN
T ... TOCHIGI factory in JAPAN

Model year

(Example)
B. 1981 C. 1982 D. 1983 X. 1999
<Except I.O.Q.U>

Check digit

This code is used to detect errors in the V.I.N. and consists of a single-digit number (0-9) or a letter "X". It has no direct bearing upon the V.D.S. and V.I.S.

Vehicle description code

(Example) RC040... CB750F NC030... CB400T
Refer to: SERIAL NUMBERS

Make and Type of vehicle

JH2 ... HONDA, Motorcycle (Manufactured in JAPAN)
1HF ... HONDA, Motorcycle (Manufactured in U.S.A.)
YC1 ... HONDA, Motorcycle (Manufactured in BELGIUM)
9C2 ... HONDA, Motorcycle (Manufactured in BRAZIL)
3H1 ... HONDA, Motorcycle (Manufactured in MEXICO)
VTM ... HONDA, Motorcycle (Manufactured in SPAIN)
ZDC ... HONDA, Motorcycle (Manufactured in ITALY)
JH3 ... HONDA, All terrain vehicle (Manufactured in JAPAN)
478 ... HONDA, All terrain vehicle (Manufactured in U.S.A.)

Any change or modification of parts is directly related to the V.D.S. and V.I.S.
A V.I.S. number will appear in the "Serial No." column of the Parts Catalog if a part is changed or modified.

COMMENT:
This example is generic and applies to 1981 and newer vehicles. 1980 models and prior are referred to as "FRAME NUMBERS" and the construction is designed by using the model designation or code followed by a sequential number.

COLOR TABLES

- Color chart
- (WL) = Stripes and labels other than caution labels are included in parts whose part name end in (WL).
 - (WOL) = Stripes and labels are not included in parts whose part name end in (WOL).

COLOR CODE TABLE (Color descriptions omitted from the main text of the catalog)

TYPE OF PARTS	COLOR CODE	COLOR DESCRIPTION
PAINTED PARTS	A	WHITE
	B	BLACK
	C	SCARLET
	E	ROYAL BLUE
	N	DARK BLUE
	Q	MARUEN BLUE
	R	IVORY YELLOW
	S	DARK SILVER
	T	METALLIC SILVER
	Z	PRIMER
	ZZ	PRIMER
	XW	CHROME
VINYL PARTS	A	BLACK
	B	BLUE
	D	LIGHT BLUE
	E	SCARLET
	G	DARK ROSE
	N	ELEPHANT GRAY & IVORY
	Q	WHITE
	V	IVORY

COLOR TABLES

- Color chart
- (WL) = Stripes and labels other than caution labels are included in parts whose part name end in (WL).
 - (WOL) = Stripes and labels are not included in parts whose part name end in (WOL).

COLOR CODE TABLE (Color descriptions omitted from the main text of the catalog)

MODEL	VF1000R, '85
COLOR LABEL	R-134H
COLOR	
COLOR CODE	NH-134
FENDER COMP., FR.	R-134
FLAP SET, R. DUCT	R-134
FLAP SET, L. DUCT	R-134
FAIRING SET, UPPER	R-134
FAIRING SET, LOWER A/C: A	R-134
FAIRING SET, LOWER A/C: AC	R-134
TANK SET, FUEL A/C: A	R-134
TANK SET, FUEL A/C: AC	R-134
COWL SET, RR.	R-134
COWL SET, SINGLE SEAT	R-134
LID, FAIRING LOWER	R-134
SUB FRAME COMP. A/C: A	NH-146M
SUB FRAME COMP. A/C: AC	NH-146M
BODY COMP., FRAME	NH-146M
MARK, DRIVE CAUTION	A-73
SEAT ASSY., DOUBLE	R-52L
SEAT, BACK	R-52L

COLOR TABLES

- Color chart
- (WL) = Stripes and labels other than caution labels are included in parts whose part name end in (WL).
 - (WOL) = Stripes and labels are not included in parts whose part name end in (WOL).

COLOR CODE TABLE (Color descriptions omitted from the main text of the catalog)

MODEL	VF1000R _G '86
COLOR LABEL	R-134H
COLOR	
COLOR CODE	NH-134
FENDER COMP., FR.	R-134
FLAP SET, R. DUCT	R-134
FLAP SET, L. DUCT	R-134
FAIRING SET, UPPER	R-134
FAIRING SET, LOWER A/C: A	R-134
FAIRING SET, LOWER A/C: AC	R-134
TANK SET, FUEL A/C: A	R-134
TANK SET, FUEL A/C: AC	R-134
COWL SET, RR	R-134
COWL SET, SINGLE SEAT	R-134
LID, FAIRING LOWER	R-134
SUB FRAME COMP. A/C: A	NH-146M
SUB FRAME COMP A/C: AC	NH-146M
BODY COMP., FRAME	NH-146M
MARK, DRIVE CAUTION	A-73
SEAT ASSY., DOUBLE	R-52L
SEAT, BACK	R-52L

MANUALS

DESCRIPTION	PART NUMBER	H/C
VF1000R'85,'86 MICROFICHE	14MJ4FM	4296307
VF1000R'85-'86 SERVICE MANUAL	61MJ401	2150951
VF1000R'85 OWNER'S MANUAL	31MJ4600	2001089
VF1000R'86 OWNER'S MANUAL	31MJ4610	2150969

MODEL ID PHOTO

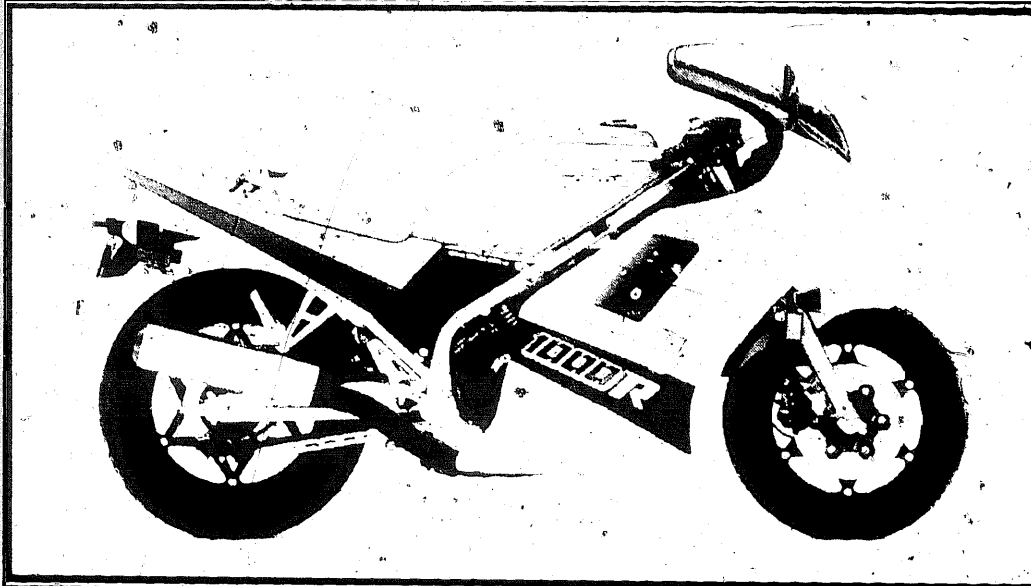

VF1000R'85

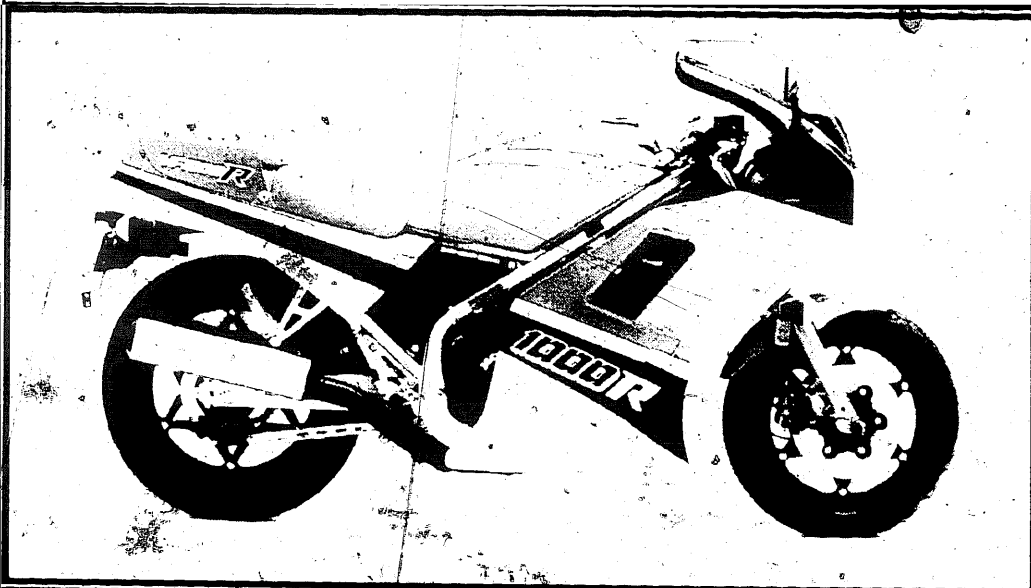

VF1000R'86

SPECIFICATIONS

SECTION/SUBJECT	VF1000R'85	VF1000R'86
ENGINE		
Cylinder	Four Cylinder	Four Cylinder
Strokes	4-Stroke	4-Stroke
Cooling	Liquid Cooled	Liquid Cooled
Camshaft	DOHC	DOHC
Valves per cylinder	4-Valve	4-Valve
Displacement	998cc	998cc
Lubrication system	Wet Sump	Wet Sump
Carburetor	C.V.A-ACVD77A/VD78A.36/34mm	C.V.A-ACVD77A/VD78A.36/34mm
Main jet	AACFR = 125/ = 122RR = 125/ = 120	AACFR = 125/ = 122RR = 125/ = 120
TRANSMISSION		
Transmission type	Manual	Manual
Transmission speeds	5-Speed	5-Speed
Clutch	Manual	Manual
Shift pattern	1-N-2-3-4-5	1-N-2-3-4-5
CHASSIS		
Fuel tank capacity (Std)	6.1gal	6.1gal
Fuel tank capacity (Res)	1.2gal	1.2gal
Air filter type	Paper	Paper
Countershaft sprocket	17T	17T
Rear wheel sprocket	44T	44T
Drive chain	50	50
Drive chain	110L	110L
Front Brake	Double Disc	Double Disc
Rear Brake	Single Disc	Single Disc
Front tire	120/80X16	120/80X16
Tire pressure	32PSI	32PSI
Rear tire	140/80x17	140/80x17
Tire pressure	41PSI	41PSI
SERVICE/TUNING		
Valve clearance:		
Intake	0.14mm (0.006")	0.14mm (0.006")
Exhaust	0.14mm (0.006")	0.14mm (0.006")
Ignition type	Fully Transitionized	Fully Transitionized
Spark plug gap	0.8-0.9mm (0.031-0.035")	0.8-0.9mm (0.031-0.035")
LUBRICATION		
Recommended fuel	86 + Octane	86 + Octane
Engine oil - Pro Honda:		
GN4 10W40	08C35-A141M01	08C35-A141M01
GN4 20W50	08C35-A251M01	08C35-A251M01
Engine oil capacity:		
After draining	3.1qts	3.1qts
After reassembly	3.7qts	3.7qts
Coolant type	08C50-C321S01	08C50-C321S01
Coolant ratio	50/50	50/50
Chain lubricant:		
Pro Honda chain lube	08209-0002	08209-0002
Fork oil:		
Pro Honda (5W SS-7)	08208-0005	08208-0005
Pro Honda (10W SS-8)	08208-0010	08208-0010
Capacity after draining	R/L 450/430cc	R/L 450/430cc

BULK HOSE

Bulk Hose Cross Reference Chart

To convert a cut hose part number to the equivalent of roll hose simply match the two part numbers using the following chart, cutting the required length indicated by the cut hose part number.

FUEL HOSE			VACUUM HOSE		
CURRENT CATALOG LISTING	BULK HOSE PART NUMBER		CURRENT CATALOG LISTING	BULK HOSE PART NUMBER	
95001-35 — — -2 — — — — —	95001-35003-20M		95005-35 — — -2 — — — — —		
95001-35 — — -4 — — — — —	95001-35003-40M		95005-35 — — -3 — — — — —	95001-35003-20M	
95001-45 — — -2 — — — — —	95001-45003-20M		95005-35 — — -1 — — — — —		
95001-45 — — -4 — — — — —	95001-45008-40M				
95001-55 — — -2 — — — — —	95001-55008-20M		95005-45 — — -2 — — — — —	95001-35003-20M	
95001-55 — — -4 — — — — —	95001-55008-40M		95005-45 — — -3 — — — — —		
95001-75 — — -4 — — — — —	95001-75008-40M				
			95005-50 — — -3 — — — — —	95005-50003-30M	
			95005-55 — — -2 — — — — —	95005-55003-20M	
			95005-70 — — -3 — — — — —	95005-70003-30M	
			95005-75 — — -1 — — — — —	95005-75003-10M	
			95005-75 — — -2 — — — — —		
			95005-80 — — -1 — — — — —		
			95005-80 — — -2 — — — — —	95005-80008-10M	
			95005-80 — — -3 — — — — —		
			95005-12 — — -2 — — — — —	95005-12003-10M	

ORDERING INFORMATION
FUEL HOSE

PART NUMBER	H/C	INSIDE DIAMETER	ROLL LENGTH
95001-35003-20M	2380533	3.5 (mm)	3M (9.9ft)
95001-35003-40M	2380541	3.5 (mm)	3M (9.9ft)
95001-45003-20M	2380558	4.5 (mm)	3M (9.9ft)
95001-45008-30M	2324986	4.5 (mm)	8M (26.4ft)
95001-55008-20M	2386134	5.3 (mm)	8M (26.4ft)
95001-55008-30M	2385896	5.3 (mm)	8M (26.4ft)
95001-75008-20M	2385094	7.5 (mm)	3M (9.9ft)
95001-75003-30M	2385904	7.5 (mm)	3M (9.9ft)

VACUUM HOSE

PART NUMBER	H/C	INSIDE DIAMETER	ROLL LENGTH
95001-35003-10M	2325058	3.5 (mm)	3M (26.4ft)
95001-35003-10M	2325082	4.5 (mm)	3M (26.4ft)
95001-45003-30M	2383608	5.0 (mm)	3M (9.9ft)
95001-45008-10M	2386886	5.5 (mm)	8M (26.4ft)
95001-55008-20M	2380624	6.5 (mm)	8M (9.9ft)
95001-55008-10M	2380640	7.3 (mm)	8M (9.9ft)
95001-75008-10M	2325108	8.0 (mm)	3M (26.4ft)
95001-75003-10M	2383657	12.0 (mm)	3M (9.9ft)
95005-14003-20M	2380665	14.0 (mm)	3M (9.9ft)

CAUTION: Damage to vacuum hose will result from contact with fuel. Do not use vacuum hose in place of fuel hose.

BULK HOSE

Construction of Fuel and Vacuum Hose Part Number

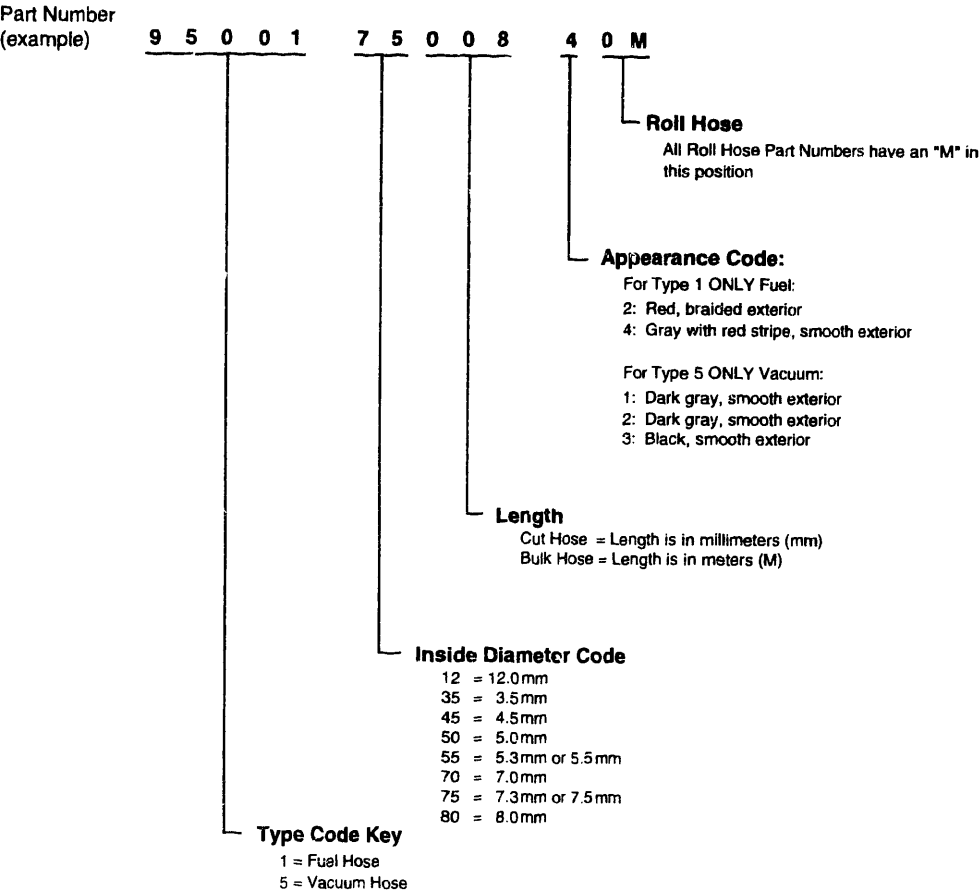

CAUTION: Damage to vacuum hose will result from contact with fuel. Do not use vacuum hose in place of fuel hose.

COMMONLY REQUIRED REPLACEMENT PARTS

5 = VF1000R'85 6 = VF1000R'86		AREA CODE	SERIAL NUMBER		QTY REQ	PART NUMBER	HONDA CODE
Ref. No.	DESCRIPTION		FROM	TO			
BATTERY ASSY.	5 6		-----	-----	1	31500-MB6-672	1736412
BATTERY ASSY.	5 6		-----	-----	1	31500-MB6-671	1776681
BULB, HEADLIGHT (H4 JA12V60/55W)	5 --		-----	-----	1	34901-MC7-601	1288612
BULB, HEADLIGHT (12V 45/45W)	-- 6		-----	-----	2	34901-MN5-003	3216249
BULB, TAILLIGHT (12V27/7W 2057HD)	5 6		-----	-----	2	34906-MG9-771	1700301
BULB, TURN SIGNAL (12V23/8W) (STANLEY)	5 6		-----	-----	2	34905-425-671	0824326
BULB, TURN SIGNAL (12V 23W)	5 6		-----	-----	2	34905-268-671	0145318
DISK, CLUTCH FRICTION	5 6		-----	-----	9	22201-MM5-000	3143401
DISK, CLUTCH FRICTION	5 6		-----	-----	9	22201-MB0-003	1242551
FILTER, OIL	5 6		-----	-----	1	15410-MJ0-004	3481355
FILTER, OIL	5 6		-----	-----	1	15410-MJ0-003	1689611
FUSE B (10A) (FURUKAWA)	5 6		-----	-----	6	38230-SA5-003	1131101
FUSE B (10A) (FURUKAWA)	5 6		-----	-----	6	98200-31000-0	1644236
FUSE B (15A)	5 6		-----	-----	3	38231-SA5-003	1131119
FUSE F (30A)	5 --		-----	-----	1	98200-53000	0412676
FUSE, BLADE (10A)	5 6		-----	-----	6	98200-31000	1644228
FUSE, BLADE (15A)	5 6		-----	-----	3	98200-31500	1644244
FUSE, BLADE (30A)	-- 6		-----	-----	2	98200-33000	1644251
GASKET SET	5 6		-----	-----	4	16010-MB6-305	3911518
GASKET SET	5 6		-----	-----	4	16010-MB6-681	2076362
GASKET, EX.	5 6		-----	-----	2	18392-ML0-000	3821287
GASKET, EX. PIPE	5 6		-----	-----	4	18291-236-000	0148593
GASKET, EX. PIPE	5 6		-----	-----	4	18291-MN4-920	2916997
GASKET, EX. PIPE	5 6		-----	-----	4	18291-236-000	0148593
GASKET, EX. PIPE	5 6		-----	-----	4	18291-MN4-920	2916997
GRIP, L. HANDLE	5 6		-----	-----	1	53166-422-000	0692574
GRIP, R. HANDLE	5 6		-----	-----	1	53165-422-000	0692566
HEADLIGHT UNIT	5 --		-----	-----	1	33120-MB0-771	1437144
KEY, BLANK (TYPE 1)	5 6		-----	-----	(1)	35121-MA6-811	1246750
KEY, BLANK (TYPE 1)	5 6		-----	-----	(1)	35121-KW3-771	3029840

COMMONLY REQUIRED REPLACEMENT PARTS

5 = VF1000R'85 6 = VF1000R'86		AREA CODE	SERIAL NUMBER		QTY REQ	PART NUMBER	HONDA CODE
Ref. No.	DESCRIPTION		FROM	TO			
KEY, BLANK (TYPE 2)	5 6		-----	-----	(1)	35122-MA6-811	1246768
KEY, BLANK (TYPE 2)	5 6		-----	-----	(1)	35122-KW3-771	3029857
LENS, TAILLIGHT	5 6		-----	-----	1	33702-MJ4-671	2069847
MIRROR, L.	5 6		-----	-----	1	88120-MJ4-003	2072452
MIRROR, R.	5 6		-----	-----	1	88110-MJ4-003	1971555
PLUG, SPARK (DPR8EA-9 NGK)	5 6		-----	-----	(2)	98069-58916	1103084
PLUG, SPARK (DPR8EA-9 NGK)	5 6		-----	-----	(2)	98069-58916	1103084
PLUG, SPARK (DPR9EA-9 NGK)	5 6		-----	-----	2	98069-59916	1103092
PLUG, SPARK (DPR9EA-9 NGK)	5 6		-----	-----	2	98069-59916	1103092
PLUG, SPARK (X24EPR-U9 ND)	5 6		-----	-----	(2)	98069-58926	1096825
PLUG, SPARK (X24EPR-U9 ND)	5 6		-----	-----	(2)	98069-58926	1096825
PLUG, SPARK (X27EPR-U9 ND)	5 6		-----	-----	2	98069-59926	1096833
PLUG, SPARK (X27EPR-U9 ND)	5 6		-----	-----	2	98069-59926	1096833
SPROCKET, DRIVE (17T)	5 6		-----	-----	1	23801-MJ4-000	2069524

CONTENTS BY PAGE NO. SEQUENCE

PAGE TITLE	PAGE	GRID	PAGE TITLE	PAGE	GRID
CYLINDER HEAD COVER	2	B1	LABELS • STRIPES-85	125	G3
FRONT CYLINDER	3	B1	LABELS • STRIPES-86	126	G4
REAR CYLINDER	6	B3	CANISTER	127	G4
CAMSHAFT • VALVE	8	B4			
RIGHT CRANKCASE COVER	10	B5			
CLUTCH	11	B5			
PULSE ALTERNATOR • STARTER CLUTCH	13	B6			
ALTERNATOR	15	B7			
LEFT CRANKCASE COVER • WATER PUMP	17	B8			
STARTER MOTOR	20	B10			
OIL PUMP • OIL PAN • OIL FILTER	21	B10			
CYLINDER BLOCK	24	B12			
CRANKSHAFT • PISTON	28	C2			
TRANSMISSION	32	C4			
GEARSHIFT DRUM	34	C5			
WATER PIPE • THERMOSTAT	36	C6			
CARBURETOR ASSY.	38	C7			
CARBURETOR COMP. PARTS	42	C9			
GASKET KIT A	44	C10			
GASKET KIT B	45	C10			
HEADLIGHT-85	48	D1			
HEADLIGHT-86	50	D2			
SPEEDOMETER • TACHOMETER	52	D3			
SWITCHES • CABLES • MIRRORS	55	D4			
FRONT BRAKE MASTER CYL • BRAKE CONTROL LEVER	57	D5			
CLUTCH MASTER CYLINDER	60	D7			
HANDLEBAR • TOP BRIDGE	62	D8			
STEERING STEM	66	D10			
FRONT FENDER	67	D10			
FRONT FORK	68	D11			
FRONT BRAKE CALIPER	72	E1			
FRONT WHEEL	74	E2			
REAR BRAKE MASTER CYL	76	E3			
REAR BRAKE CALIPER	78	E4			
REAR WHEEL	80	E5			
FUEL TANK	82	E6			
SEAT • REAR COWL	84	E7			
BATTERY • LEFT SIDE COVER • STARTER SWITCH	86	E8			
FUEL PUMP • RECTIFIER	89	E9			
AIR CLEANER	92	E11			
MUFFLER	94	E12			
GEARSHIFT PEDAL • BRAKE PEDAL • SIDE STAND	96	F1			
FOOTPEGS	98	F2			
SWINGARM • DRIVE CHAIN CASE	100	F3			
REAR SHOCK ABSORBER	102	F4			
REAR FENDER • SPARK UNIT	104	F5			
TURN SIGNAL	106	F6			
TAILLIGHT	108	F7			
WIRE HARNESS • IGNITION COIL	110	F8			
RADIATOR	112	F9			
FRAME	116	F11			
TOOLS	119	F12			
FRONT COWL	121	G1			

CONTENTS IN ALPHABETICAL ORDER

PAGE TITLE	PAGE	GRID	PAGE TITLE	PAGE	GRID
AIR CLEANER	92	E11	SPEEDOMETER	52	D3
ALTERNATOR	15	B7	STARTER CLUTCH	13	B6
BATTERY	86	E8	STARTER MOTOR	20	B10
BRAKE CALIPER, FR.	72	E1	STARTER SWITCH	66	E8
BRAKE CALIPER, RR.	78	E4	STEERING STEM	66	D10
BRAKE CONTROL LEVER	57	D5	STRIPES 85	125	G3
BRAKE MASTER CYL, FR.	57	D5	STRIPES 86	126	G4
BRAKE MASTER CYL, RR.	76	E3	SWINGARM	100	F3
BRAKE PEDAL	96	F1	SWITCHES	55	D4
CABLES	55	D4	TACHOMETER	52	D3
CAMSHAFT	8	B4	TAILLIGHT	108	F7
CANISTER	127	G4	THERMOSTAT	36	C6
CARBURETOR ASSY.	38	C7	TOOLS	119	F12
CARBURETOR COMP. PARTS	42	C9	TOP BRIDGE	62	D8
CLUTCH	11	B5	TRANSMISSION	32	C4
CLUTCH MASTER CYLINDER	60	D7	TURN SIGNAL	106	F6
COWL, FR.	121	G1	VALVE	8	B4
COWL, RR.	84	E7	WATER PIPE	36	C6
CRANKCASE COVER, L.	17	B8	WATER PUMP	17	B8
CRANKCASE COVER, R.	10	B5	WHEEL, FR.	74	E2
CRANKSHAFT	28	C2	WHEEL, RR.	80	E5
CYLINDER BLOCK	24	B12	WIRE HARNESS	110	F8
CYLINDER HEAD COVER	2	B1			
CYLINDER, FR.	3	B1			
CYLINDER, RR.	6	B3			
DRIVE CHAIN CASE	100	F3			
FENDER, FR.	67	D10			
FENDER, RR.	104	F5			
FOOTPEGS	98	F2			
FORK, FR.	68	D11			
FRAME	116	F11			
FUEL PUMP	89	E9			
FUEL TANK	62	E6			
GASKET KIT A	44	C10			
GASKET KIT B	45	C10			
GEARSHIFT DRUM	34	C5			
GEARSHIFT PEDAL	96	F1			
HANDLEBAR	62	D8			
HEADLIGHT 85	48	D1			
HEADLIGHT 86	50	D2			
IGNITION COIL	110	F8			
LABELS 85	125	G3			
LABELS 86	126	G4			
MIRRORS	55	D4			
MUFFLER	94	E12			
OIL FILTER	21	B10			
OIL PAN	21	B10			
OIL PUMP	21	B10			
PISTON	28	C2			
PULSE ALTERNATOR	13	B6			
RADIATOR	112	F9			
RECTIFIER	89	E9			
SEAT	84	E7			
SHOCK ABSORBER, RR.	102	F4			
SIDE COVER, L.	86	E8			
SIDE STAND	96	F1			
SPARK UNIT	104	F5			

CYLINDER HEAD COVER

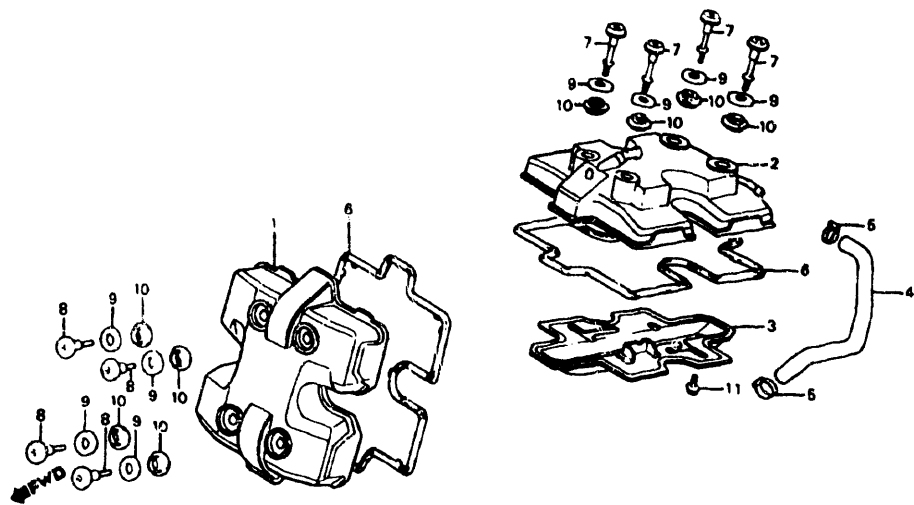

E14MJ4F01

5 = VF1000R'85 6 = VF1000R'86		V F 1 0 0 0 R 8 5	V F 1 0 0 0 R 8 6	A R E A C O D E	ENGINE SERIAL NUMBER		Q T Y R E Q	P A R T N U M B E R	H O N D A C O D E
Ref. No.	BLOCK NO. DESCRIPTION				FROM	TO			
1	COVER, CYLINDER HEAD	5	6		-----	-----	1	12311-MJ4-700	2067767
2	COVER COMP. B, CYLINDER HEAD	5	6		-----	-----	1	12321-MB6-680	2067775
3	PLATE, OIL SEPARATE	5	6		-----	-----	1	12325-MB6-000	1748094
4	TUBE, BREATHER	5	6		-----	-----	1	12326-MB6-680	2067791
5	CLAMP, BREATHER HOSE	5	6		-----	-----	2	12327-MB6-000	1748110
6	GASKET, CYLINDER HEAD COVER	5	6		-----	-----	2	12391-MB6-680	2067809
7	BOLT, SPECIAL, 6X58	5	6		-----	-----	4	90016-MB6-680	2072585
8	BOLT, SPECIAL, 6X29	5	6		-----	-----	4	90017-MB0-000	1243427
9	WASHER, SETTING RUBBER	5	6		-----	-----	8	90541-MB0-000	1243690
10	RUBBER, SETTING	5	6		-----	-----	8	90542-MB0-000	1243708
11	BOLT, FLANGE, 6X12	5	6		-----	-----	3	96000-06012-00	0823666
	BOLT, FLANGE, 6X12	5	6		-----	-----	3	96001-06012-00	2105930

2 © AMERICAN HONDA MOTOR CO. INC. 1994

VF1000R'85 ENGINE NO.; SC16E-2100027 TO 2103002
VF1000R'85 FRAME NO.; SC160-FM000013 TO FM002378
VF1000R'85 ENGINE NO.; SC16E-2100040 TO 2103501
VF1000R'85 FRAME NO.; SC161-FM000003 TO FM000577

VF1000R'86 ENGINE NO.; SC16E-2200001 TO SUBSEQUENT
VF1000R'86 FRAME NO.; SC160-GM100001 TO SUBSEQUENT
VF1000R'86 ENGINE NO.; SC16E-2200003 TO SUBSEQUENT
VF1000R'86 FRAME NO.; SC161-GM100001 TO SUBSEQUENT

B1

FRONT CYLINDER

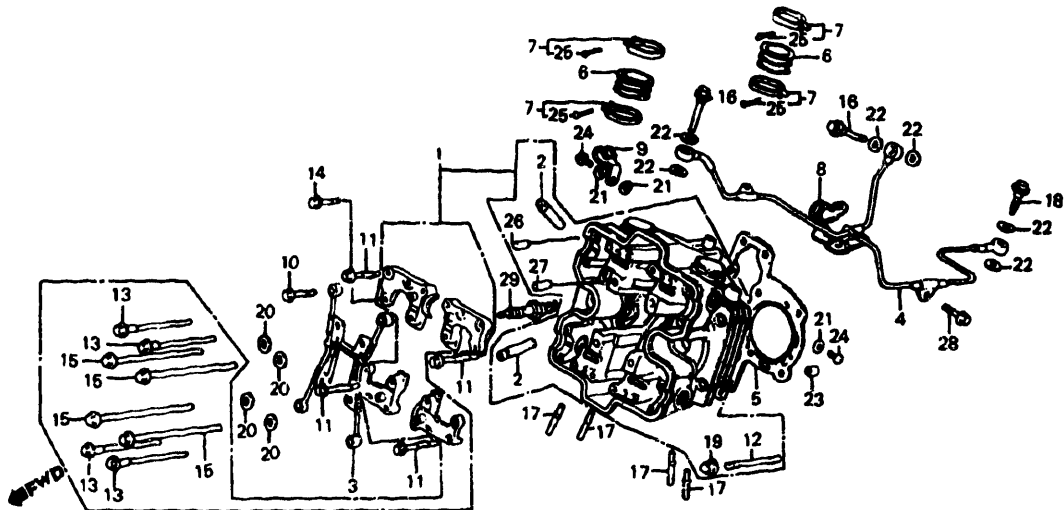

E14MJ4F02

5 = VF1000R'85 6 = VF1000R'86		V F 1 0 0 0 R 8 5	V F 1 0 0 0 R 8 6	A R E A C O D E	ENGINE SERIAL NUMBER		Q T Y R E Q	P A R T N U M B E R	H O N D A C O D E
Ref. No.	BLOCK NO. DESCRIPTION				FROM	TO			
1	HEAD ASSY., FR. CYLINDER	5	---		-----	-----	1	12010-MJ4-700	2067734
	HEAD ASSY., FR. CYLINDER	---	6		-----	2201469	1	12010-MJ4-700	2067734
	HEAD ASSY., FR. CYLINDER	5	6		-----	-----	1	12010-MJ4-701	2490431
	HEAD ASSY., FR. CYLINDER	---	6		-----	2201469	1	12010-MJ4-701	2490431
2	GUIDE, EX. VALVE	5	6		-----	-----	8	12204-MB0-405	1390087
	GUIDE, VALVE (O.S.)	5	6		-----	-----	8	12204-MS2-305	3371465
3	PIPE A, OIL PATH	5	6		-----	-----	1	12230-MB0-010	2016863
4	PIPE B, OIL PATH	5	6		-----	-----	1	12240-MB6-680	2067759
5	GASKET, CYLINDER HEAD	5	6		-----	-----	1	12251-MB6-010	1880301
	GASKET, CYLINDER HEAD	5	6		-----	-----	1	12251-MB6-020	2275907
	GASKET, CYLINDER HEAD	5	6		-----	-----	1	12251-MB6-030	2396810
	GASKET, CYLINDER HEAD	5	6		-----	-----	1	12251-MB6-306	4357554
6	INSULATOR, CARBURETOR	5	---		-----	-----	2	16212-MB6-000	1741503
	INSULATOR, CARBURETOR	---	6		-----	2201469	2	16212-MB6-000	1741503
	INSULATOR, CARBURETOR	5	6		-----	-----	2	16212-MB6-010	2333177
	INSULATOR, CARBURETOR	---	6		-----	2201469	2	16212-MB6-010	2333177
7	BAND, INSULATOR	5	6		-----	-----	4	16219-MB0-770	1312701

© AMERICAN HONDA MOTOR CO. INC. 1994

3

CONTENTS

TITLE	PAGE	GRID
ALTERNATOR	15	B7
CAMSHAFT	8	B4
CARBURETOR ASSY.	38	C7
CARBURETOR COMP. PARTS	42	C9
CLUTCH	11	B5
CRANKCASE COVER, L.	17	B8
CRANKCASE COVER, R.	10	B5
CRANKSHAFT	28	C2
CYLINDER BLOCK	24	B12
CYLINDER HEAD COVER	2	B1
CYLINDER, FR.	3	B1
CYLINDER, RR.	6	B3
GASKET KIT A	44	C10
GASKET KIT B	45	C10
GEARSHIFT DRUM	34	C5
OIL FILTER	21	B10
OIL PAN	21	B10
OIL PUMP	21	B10
PISTON	28	C2
PULSE ALTERNATOR	13	B6
STARTER CLUTCH	13	B6
STARTER MOTOR	20	B10
THERMOSTAT	36	C6
TRANSMISSION	32	C4
VALVE	8	B4
WATER PIPE	36	C6
WATER PUMP	17	B8

GRID

B1

FRONT CYLINDER

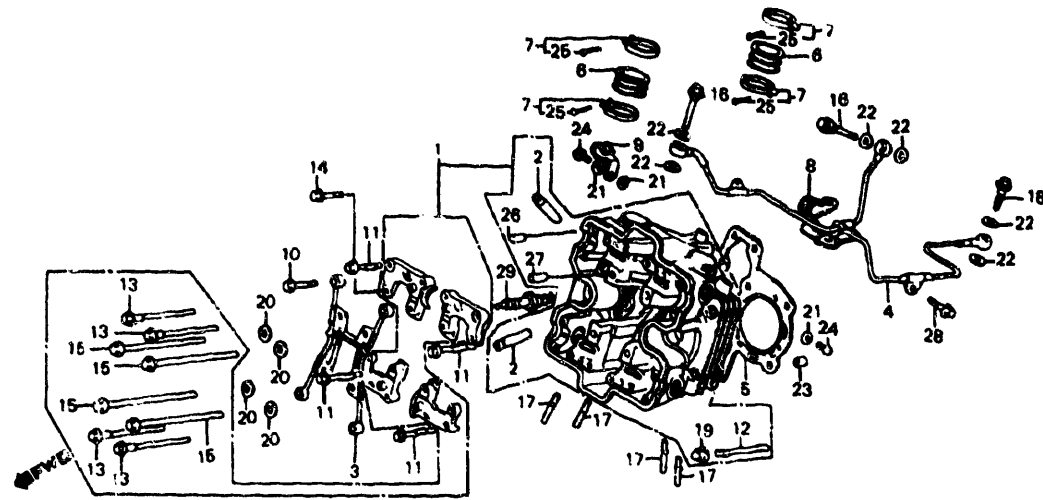

E14MJ4F02

5 = VF1000R'85 6 = VF1000R'86		VF 1000R'85	VF 1000R'86	AREA CODE	ENGINE SERIAL NUMBER		QTY REQ	HONDA CODE	
Ref No.	BLOCK NO DESCRIPTION	5	6	E	FROM	TO		PART NUMBER	
	7 BAND, INSULATOR	5	6		----	----	4	16223-KS5-000	3355138
	8 CLAMP, P.C.V. TUBE	5	6	AC	----	----	1	17461-MJ4-770	2068582
	9 CLAMP, CANISTER TUBE	5	6	AC	----	----	1	17462-MJ4-770	2068690
	10 BOLT, FLANGE, 6X52	5	6		----	----	4	90001-MB0-000	1243336
	11 BOLT, FLANGE, 6X62	5	6		----	----	4	90003-MB6-680	2072544
	12 BOLT, STUD, 9X99	5	6		----	----	4	90005-MB6-680	2072551
	13 BOLT, UBS, 8X151	5	6		----	----	4	90006-MB0-010	1762137
	14 BOLT, FLANGE, 6X40	5	6		----	----	4	90008-GE0-710	2072569
	15 BOLT, UBS, 9X175	5	6		----	----	4	90012-MB6-003	1750231
	16 BOLT, OIL	5	6		----	----	2	90025-MB0-771	1316975
	17 BOLT, STUD, 7-6X47	5	6		----	----	4	90035-MB6-000	1755271
	18 BOLT, OIL CONTROL	5	6		----	----	1	90045-MB2-000	1539014
	19 NUT, CAP, 9MM	5	6		----	----	4	90232-MB6-680	2072841
	20 WASHER, 10.2MM	5	6		----	----	4	90401-MJ4-000	2072908
	21 WASHER, THRUST, 5MM	5	6		----	----	3	90452-323-000	0255224
	22 GASKET B, OIL BOLT	5	6		----	----	6	46472-568-000	0506386

5 = VF1000R'85 6 = VF1000R'86		V F 1 0 0 0 R 8 5	V F 1 0 0 0 R 8 6	A R E A C O D E	ENGINE SERIAL NUMBER		Q T Y R E Q	PART NUMBER	HONDA CODE
Rel No.	BLOCK NO. DESCRIPTION	5	6		FROM	TO			
22	WASHER, OIL BOLT	5	6		-----	-----	6	90545-MF2-710	2072973
	WASHER, OIL BOLT	5	6		-----	-----	6	90545-300-000	0189902
23	PIN, DOWEL, 12X24	5	6		-----	-----	2	91102-MB6-000	1750330
24	SCREW, PAN 5X8	5	6		-----	-----	2	93500-05008-0G	0331363
25	SCREW, PAN 5X28	5	6		-----	-----	4	93500-05028-0G	0923821
26	PIN A, DOWEL, 8X14	5	6		-----	-----	4	94301-08140	0069310
27	PIN A, DOWEL, 12X20	5	6		-----	-----	4	94301-12200	0165324
28	BOLT, FLANGE, 6X14	5	6		-----	-----	1	96000-06014-07	1390293
	BOLT, FLANGE, 6X14	5	6		-----	-----	1	96001-06014-07	2532729
29	PLUG, SPARK (DPR8EA-9 NGK)	5	6		-----	-----	(2)	98069-58916	1103084
	PLUG, SPARK (X24EPR-U9 ND)	5	6		-----	-----	(2)	98069-58926	1096825
	PLUG, SPARK (DPR9EA-9 NGK)	5	6		-----	-----	2	98069-59916	1103092
	PLUG, SPARK (X27EPR-U9 ND)	5	6		-----	-----	2	98069-59926	1096833

CONTENTS		
TITLE	PAGE	GRID
ALTERNATOR	15	B7
CAMSHAFT	8	B4
CARBURETOR ASSY	38	C7
CARBURETOR COMP. PARTS	42	C9
CLUTCH	11	B5
CRANKCASE COVER, L	17	B8
CRANKCASE COVER, R	10	B5
CRANKSHAFT	28	C2
CYLINDER BLOCK	24	B12
CYLINDER HEAD COVER	2	B1
CYLINDER, FR.	3	B1
CYLINDER, RR.	6	B3
GASKET KIT A	44	C10
GASKET KIT B	45	C10
GEARSHIFT DRUM	34	C5
OIL FILTER	21	B10
OIL PAN	21	B10
OIL PUMP	21	B10
PISTON	28	C2
PULSE ALTERNATOR	13	B6
STARTER CLUTCH	13	B6
STARTER MOTOR	20	B10
THERMOSTAT	36	C6
TRANSMISSION	32	C4
VALVE	8	B4
WATER PIPE	36	C6
WATER PUMP	17	B8

GRID

B2

REAR CYLINDER

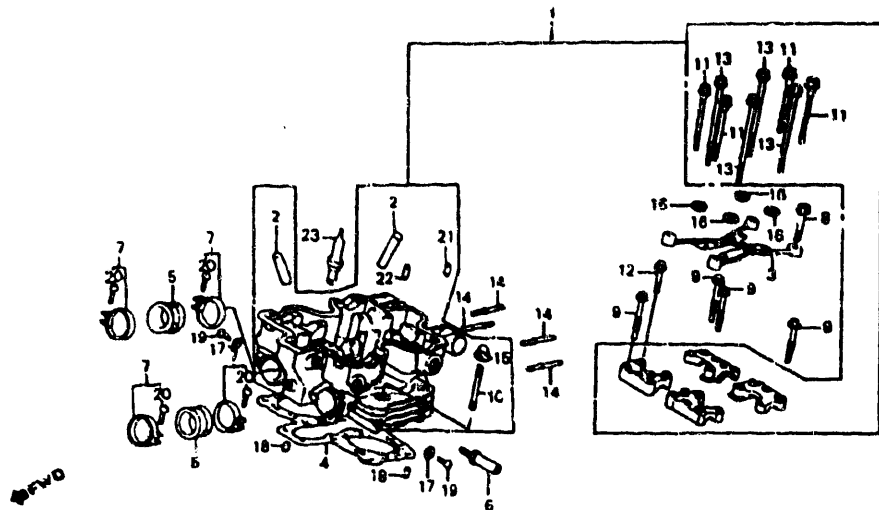

E14MJ4F0201

5 = VF1000R'85 6 = VF1000R'86		V F 1 0 0 0 R ' 8 5	V F 1 0 0 0 R ' 8 6	A R E A C O D E	ENGINE SERIAL NUMBER		Q T Y R E Q	PART NUMBER	HONDA CODE
Ref No	BLOCK NO DESCRIPTION				FROM	TO			
1	HEAD ASSY., RR. CYLINDER	5	--		-----	-----	1	12020-MJ4-700	2067742
	HEAD ASSY., RR. CYLINDER	--	6		-----	2201469	1	12020-MJ4-700	2067742
	HEAD ASSY., RR. CYLINDER	5	6		-----	-----	1	12020-MJ4-701	2427441
	HEAD ASSY., RR. CYLINDER	--	6		-----	2201469	1	12020-MJ4-701	2427441
2	GUIDE, EX. VALVE	5	6		-----	-----	8	12204-MB0-405	1390087
	GUIDE, VALVE (O.S.)	5	6		-----	-----	8	12204-MS2-305	3371465
3	PIPE A, OIL PATH	5	6		-----	-----	1	12230-MB0-010	2016863
4	GASKET, CYLINDER HEAD	5	6		-----	-----	1	12251-MB6-010	1880301
	GASKET, CYLINDER HEAD	5	6		-----	-----	1	12251-MB6-020	2275907
	GASKET, CYLINDER HEAD	5	6		-----	-----	1	12251-MB6-030	2396810
	GASKET, CYLINDER HEAD	5	6		-----	-----	1	12251-MB6-306	4357554
5	INSULATOR, CARBURETOR	5	--		-----	-----	2	16212-MB6-000	1741503
	INSULATOR, CARBURETOR	--	6		-----	2201469	2	16212-MB6-000	1741503
	INSULATOR, CARBURETOR	5	6		-----	-----	2	16212-MB6-010	2333177
	INSULATOR, CARBURETOR	--	6		-----	2201469	2	16212-MB6-010	2333177
6	JOINT, BOOSTER	5	6	AC	-----	-----	1	16214-MB0-000	1244193
7	BAND, INSULATOR	5	6		-----	-----	4	16219-MB0-770	1312701

5 = VF1000R'85 6 = VF1000R'86		V F 1 0 0 0 R ' 8 5	V F 1 0 0 0 R ' 8 6	A R E A C O D E	ENGINE SERIAL NUMBER		Q T Y R E Q	PART NUMBER	HONDA CODE
Ref. No.	BLOCK NO. DESCRIPTION				FROM	TO			
	7 BAND, INSULATOR	5	6		-----	-----	4	16223-KS5-000	3355138
	8 BOLT, FLANGE, 6X52	5	6		-----	-----	4	90001-MB0-000	1243336
	9 BOLT, FLANGE, 6X62	5	6		-----	-----	4	90003-MB6-680	2072544
	10 BOLT, STUD, 9X99	5	6		-----	-----	4	90005-MB6-680	2072551
	11 BOLT, UBS, 8X151	5	--		-----	-----	4	90006-MB0-010	1762137
	BOLT, UBS, 8X151	--	6		-----	2201469	4	90006-MB0-010	1762137
	BOLT, UBS, 8X151	--	6		2201470	-----	4	90012-KE8-000	1768266
	12 BOLT, FLANGE, 6X40	5	6		-----	-----	4	90008-GE0-710	2072569
	13 BOLT, UBS, 9X175	5	6		-----	-----	4	90012-MB6-003	1750231
	14 BOLT, STUD, 7-6X47	5	6		-----	-----	4	90035-MB6-000	1755271
	15 NUT, CAP, 9MM	5	6		-----	-----	4	90232-MB6-680	2072841
	16 WASHER, 10.2MM	5	6		-----	-----	4	90401-MJ4-000	2072908
	17 WASHER, THRUST, 5MM	5	6		-----	-----	2	90452-323-000	0255224
	18 PIN, DOWEL, 12X24	5	6		-----	-----	2	91102-MB6-000	1750330
	19 SCREW, PAN 5X8	5	6		-----	-----	2	93500-05008-0G	0331363
	20 SCREW, PAN 5X28	5	6		-----	-----	4	93500-05028-0G	0923821
	21 PIN A, DOWEL, 8X14	5	6		-----	-----	4	94301-08140	0069310
	22 PIN A, DOWEL, 12X20	5	6		-----	-----	4	94301-12200	0165324
	23 PLUG, SPARK (DPR8EA-9 NGK)	5	6		-----	-----	(2)	98069-58916	1103084
	PLUG, SPARK (X24EPR-U9 ND)	5	6		-----	-----	(2)	98069-58926	1096825
	PLUG, SPARK (DPR9EA-9 NGK)	5	6		-----	-----	2	98069-59916	1103092
	PLUG, SPARK (X27EPR-U9 ND)	5	6		-----	-----	2	98069-59926	1096833

CONTENTS

TITLE	PAGE	GRID
ALTERNATOR	15	B7
CAMSHAFT	8	B4
CARBURETOR ASSY.	38	C7
CARBURETOR COMP. PARTS	42	C9
CLUTCH	11	B5
CRANKCASE COVER, L.	17	B8
CRANKCASE COVER, R.	10	B5
CRANKSHAFT	28	C2
CYLINDER BLOCK	24	B12
CYLINDER HEAD COVER	2	B1
CYLINDER, FR.	3	B1
CYLINDER, RR.	6	B3
GASKET KIT A	44	C10
GASKET KIT B	45	C10
GEARSHIFT DRUM	34	C5
OIL FILTER	21	B10
OIL PAN	21	B10
OIL PUMP	21	B10
PISTON	28	C2
PULSE ALTERNATOR	13	B6
STARTER CLUTCH	13	B6
STARTER MOTOR	20	B10
THERMOSTAT	36	C6
TRANSMISSION	32	C4
VALVE	8	B4
WATER PIPE	36	C6
WATER PUMP	17	B8

GRID

B3

VF1000R'85 ENGINE NO.; SC16E-2100027 TO 2103002
VF1000R'85 FRAME NO.; SC160-FM000013 TO FM002378
VF1000R'85 ENGINE NO.; SC16E-2100040 TO 2103501
VF1000R'85 FRAME NO.; SC161-FM000003 TO FM000577
VF1000R'86 ENGINE NO.; SC16E-2200001 TO SUBSEQUENT
VF1000R'86 FRAME NO.; SC160-GM100001 TO SUBSEQUENT
VF1000R'86 ENGINE NO.; SC16E-2200003 TO SUBSEQUENT
VF1000R'86 FRAME NO.; SC161-GM100001 TO SUBSEQUENT

CAMSHAFT • VALVE

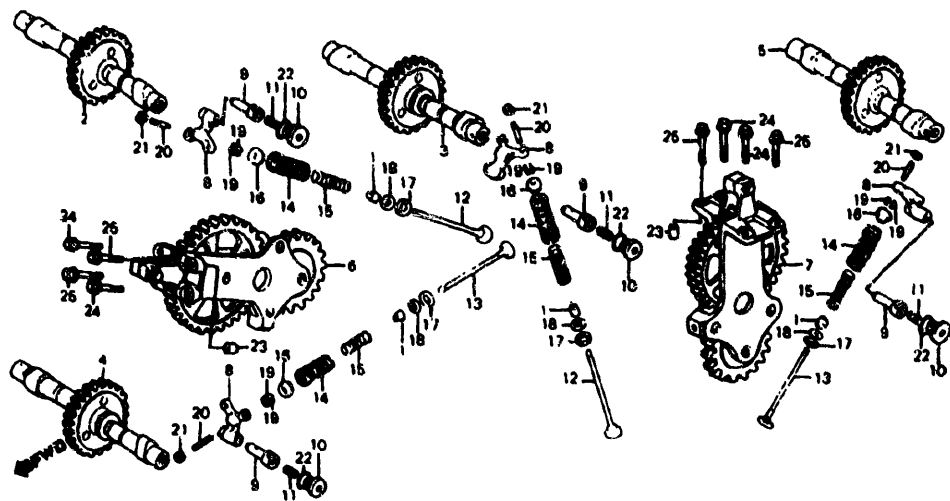

E14MJ4F03

5 = VF1000R'85 6 = VF1000R'86		V F 1 0 0 0 R 8 5	V F 1 0 0 0 R 8 6	A R E A C O D E	ENGINE SERIAL NUMBER		Q T Y	HONDA CODE	
Ref. No.	BLOCK NO. DESCRIPTION	E-3	5	6	FROM	TO	R E Q	PART NUMBER	
1	123L, VALVE STEM		5	6	-----	-----	16	12209-422-005	0688887
2	CAMSHAFT COMP., FR. IN.		5	--	-----	-----	1	14110-MJ4-700	2068062
	CAMSHAFT COMP., FR. IN.		--	6	-----	2201523	1	14110-MJ4-700	2068062
	CAMSHAFT COMP., FR. IN.		5	6	-----	-----	1	14110-MJ4-701	2490449
	CAMSHAFT COMP., FR. IN.		--	6	-----	2201523	1	14110-MJ4-701	2490449
3	CAMSHAFT COMP., RR. IN.		5	--	-----	-----	1	14120-MJ4-700	2068070
	CAMSHAFT COMP., RR. IN.		--	6	-----	2201523	1	14120-MJ4-700	2068070
	CAMSHAFT COMP., RR. IN.		5	6	-----	-----	1	14120-MJ4-701	2455590
	CAMSHAFT COMP., RR. IN.		--	6	-----	2201523	1	14120-MJ4-701	2455590
4	CAMSHAFT COMP., FR. EX.		5	--	-----	-----	1	14130-MJ4-700	2068088
	CAMSHAFT COMP., FR. EX.		--	6	-----	2201523	1	14130-MJ4-700	2068088
	CAMSHAFT COMP., FR. EX.		5	6	-----	-----	1	14130-MJ4-701	2480994
	CAMSHAFT COMP., FR. EX.		--	6	-----	2201523	1	14130-MJ4-701	2480994
5	CAMSHAFT COMP., RR. EX.		5	--	-----	-----	1	14140-MJ4-700	2068096
	CAMSHAFT COMP., RR. EX.		--	6	-----	2201523	1	14140-MJ4-700	2068096
	CAMSHAFT COMP., RR. EX.		5	6	-----	-----	1	14140-MJ4-701	2449189
	CAMSHAFT COMP., RR. EX.		--	6	-----	2201523	1	14140-MJ4-701	2449189
6	GEAR TRAIN ASSY., FR.		5	6	-----	-----	1	14401-MJ4-000	2068104

5 = VF1000R'85
6 = VF1000R'86

Ref. No.		BLOCK NO. DESCRIPTION	E-3	V F 1 0 0 0 R 8 5	V F 1 0 0 0 R 8 6	A R E A C O D E	ENGINE SERIAL NUMBER		Q T Y	HONDA CODE	
				5	6		FROM	TO	R E Q	PART NUMBER	
6	GEAR TRAIN ASSY., FR.			5	6		-----	-----	1	14401-MJ4-010	2294544
7	GEAR TRAIN ASSY., RR.			5	6		-----	-----	1	14406-MJ4-000	2068112
8	ARM, VALVE ROCKER			5	6		-----	-----	8	14611-MB6-010	2426872
9	SHAFT, VALVE ROCKER ARM			5	6		-----	-----	8	14631-MB6-680	2068120
10	CAP, ROCKER ARM SHAFT			5	6		-----	-----	8	14641-MF2-711	2068138
11	SPRING, ROCKER ARM ASSIST			5	6		-----	-----	8	14644-MF2-710	2068146
12	VALVE, IN.			5	6		-----	-----	8	14711-MB4-000	1386358
	VALVE, IN.			5	6		-----	-----	8	14711-MB6-000	1741339
13	VALVE, EX.			5	6		-----	-----	8	14721-MB6-000	1748383
14	SPRING, VALVE OUTER			5	6		-----	-----	16	14751-MB4-003	1390103
15	SPRING, VALVE INNER			5	--		-----	-----	16	14761-MB6-770	2068153
	SPRING, VALVE INNER			--	6		-----	-----	16	14761-MB6-680	2397867
16	RETAINER, SPRING			5	6		-----	-----	16	14771-MB6-000	1741347
17	SEAT, VALVE SPRING OUTER			5	6		-----	-----	16	14775-422-000	0689018
18	SEAT, VALVE SPRING INNER			5	6		-----	-----	16	14776-MB0-770	1289420
19	COTTER, VALVE			5	6		-----	-----	32	14781-MB4-000	1416932
20	SCREW, TAPPET ADJUSTING			5	6		-----	-----	16	90002-MB1-870	1724319
21	NUT, TAPPET ADJ.			5	6		-----	-----	16	90205-590-000	0347815
22	O-RING, 19.8x1.9 (ARAI)			5	6		-----	-----	8	91308-MG7-003	2316495
	O-RING, 19.8x1.9 (ARAI)			5	6		-----	-----	8	91308-PA9-003	0897074
23	PIN A, DOWEL, 8X14			5	6		-----	-----	4	94301-08140	0069310
24	BOLT, FLANGE, 6X22			5	6		-----	-----	4	95700-06022-00	0483925
	BOLT, FLANGE, 6X22			5	6		-----	-----	4	95701-06022-00	2105823
25	BOLT, FLANGE, 6X28			5	6		-----	-----	4	95700-06028-00	0483933
	BOLT, FLANGE, 6X28			5	6		-----	-----	4	95701-06028-00	2105849

CONTENTS

TITLE	PAGE	GRID
ALTERNATOR	15	B7
CAMSHAFT	8	B4
CARBURETOR ASSY.	38	C7
CARBURETOR COMP. PARTS	42	C9
CLUTCH	11	B5
CRANKCASE COVER, L.	17	B8
CRANKCASE COVER, R.	10	B5
CRANKSHAFT	28	C2
CYLINDER BLOCK	24	B12
CYLINDER HEAD COVER	2	B1
CYLINDER, FR.	3	B1
CYLINDER, RR.	6	B3
GASKET KIT A	44	C10
GASKET KIT B	45	C10
GEARSHIFT DRUM	34	C5
OIL FILTER	21	B10
OIL PAN	21	B10
OIL PUMP	21	B10
PISTON	28	C2
PULSE ALTERNATOR	13	B5
STARTER CLUTCH	13	B6
STARTER MOTOR	20	B10
THERMOSTAT	36	C6
TRANSMISSION	32	C4
VALVE	8	B4
WATER PIPE	36	C6
WATER PUMP	17	B8

AMERICAN HONDA MOTOR CO., INC. 1994

B4

AMERICAN HONDA MOTOR CO., INC. 1994

9

VF1000R'85 ENGINE NO.; SC16E-2100027 TO 2103002
VF1000R'85 FRAME NO.; SC160-FM000013 TO FM002378
VF1000R'85 ENGINE NO.; SC16E-2100040 TO 2103501
VF1000R'85 FRAME NO.; SC161-FM000003 TO FM000577

VF1000R'86 ENGINE NO.; SC16E-2200001 TO SUBSEQUENT
VF1000R'86 FRAME NO.; SC160-GM100001 TO SUBSEQUENT
VF1000R'86 ENGINE NO.; SC16E-2200003 TO SUBSEQUENT
VF1000R'86 FRAME NO.; SC161-GM100001 TO SUBSEQUENT

GRID

B4

RIGHT CRANKCASE COVER

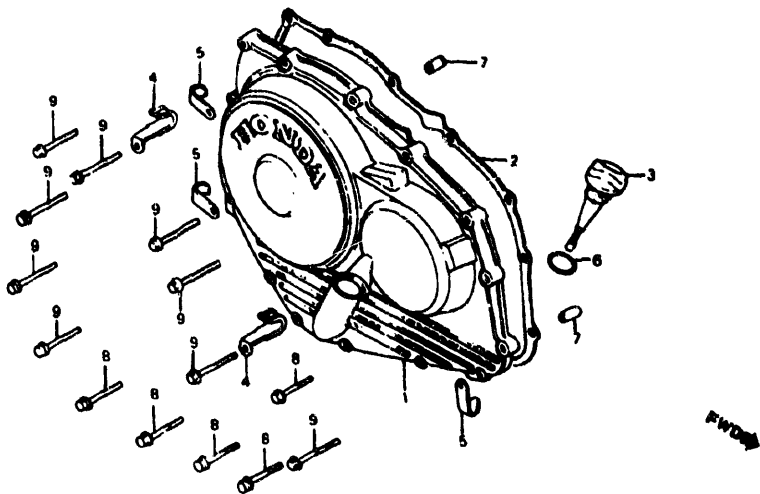

E14MJ4F04

5 = VF1000R'85 6 = VF1000R'86		V F 1 0 0 0 R 8 5	V F 1 0 0 0 R 8 6	A R E A C O D E	ENGINE SERIAL NUMBER		Q T Y R E Q	PART NUMBER	HONDA CODE
Ref. No.	BLOCK NO. DESCRIPTION				FROM	TO			
1	COVER ASSY., R.	5	6		-----	-----	1	11330-MB6-000	1799170
2	GASKET, R. CRANKCASE COVER	5	6		-----	-----	1	11394-MB0-000	1240860
	GASKET, R. CRANKCASE COVER	5	6		-----	-----	1	11394-MB0-306	4349908
3	DIPSTICK	5	6		-----	-----	1	15650-MB2-000	1427087
	DIPSTICK	5	6		-----	-----	1	15650-MR1-000	284226
4	CLAMP, PULSER WIRE	5	6		-----	-----	2	30301-MB0-000	1240860
5	CLAMP, SWITCH WIRE	5	6		-----	-----	3	35211-443-760	1390100
6	O-RING, 22X3.0	5	6		-----	-----	1	91307-425-003	1216126
7	PIN A, DOWEL, 8X14	5	6		-----	-----	2	94301-08140	0069310
8	BOLT, FLANGE, 6X28	5	6		-----	-----	6	96000-06028-07	0807339
	BOLT, FLANGE, 6X28	5	6		-----	-----	6	96001-06028-07	2106011
9	BOLT, FLANGE, 6X32	5	6		-----	-----	8	96000-06032-07	1292242
	BOLT, FLANGE, 6X32	5	6		-----	-----	8	96001-06032-07	2458750

CLUTCH

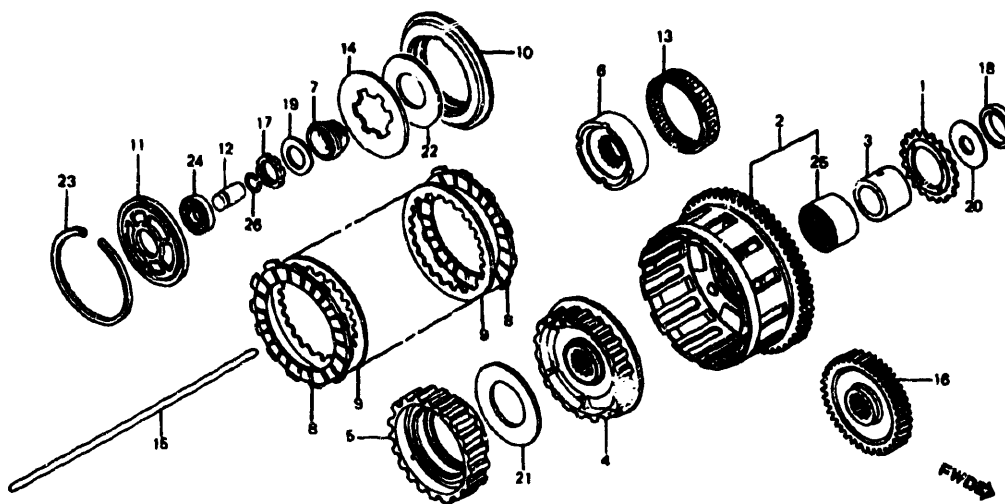

E14MJ4F05

5 = VF1000R'85 6 = VF1000R'86		V F 1 0 0 0 R 8 5	V F 1 0 0 0 R 8 6	A R E A C O D E	ENGINE SERIAL NUMBER		Q T Y R E Q	PART NUMBER	HONDA CODE
Ref. No.	BLOCK NO. DESCRIPTION				FROM	TO			
1	SPROCKET COMP., OIL PUMP DRIVEN ..	5	6		-----	-----	1	15131-MB6-000	1741354
2	OUTER COMP., CLUTCH	5	6		-----	-----	1	22100-MB6-680	2069342
3	GUIDE, CLUTCH OUTER	5	6		-----	-----	1	22116-MB4-000	1387018
4	CENTER A, CLUTCH	5	6		-----	-----	1	22120-MB6-003	1749043
5	CENTER B, CLUTCH	5	6		-----	-----	1	22131-MB6-000	1749050
6	INNER, ONE WAY CLUTCH	5	6		-----	-----	1	22141-MB6-000	1753334
7	PLATE, SPRING SETTING	5	6		-----	-----	1	22151-MB6-010	2069359
8	DISK, CLUTCH FRICTION	5	6		-----	-----	9	22201-MB0-003	1242551
	DISK, CLUTCH FRICTION	5	6		-----	-----	9	22201-MM5-000	3143401
9	PLATE B, CLUTCH	5	6		-----	-----	8	22321-MB6-680	2069383
	PLATE, CLUTCH	5	6		-----	-----	8	22321-MB8-000	2045615
10	PLATE, CLUTCH PRESSURE	5	6		-----	-----	1	22351-MB0-771	1536077
11	PLATE, CLUTCH LIFTER	5	6		-----	-----	1	22352-MB0-770	1291095
12	PIECE, CLUTCH JOINT	5	6		-----	-----	1	22366-MB6-000	1753367
13	CLUTCH, ONE WAY	5	6		-----	-----	1	22425-MB4-003	1385681
14	SPRING, CLUTCH	5	6		-----	-----	1	22441-MJ4-003	2069391

CONTENTS

TITLE	PAGE	GRID
ALTERNATOR	15	B7
CAMSHAFT	8	B4
CARBURETOR ASSY.	38	C7
CARBURETOR COMP. PARTS	42	C9
CLUTCH	11	B5
CRANKCASE COVER, L.	17	B8
CRANKCASE COVER, R.	10	B5
CRANKSHAFT	28	C2
CYLINDER BLOCK	24	B12
CYLINDER HEAD COVER	2	B1
CYLINDER, FR.	3	B1
CYLINDER, RR.	6	B3
GASKET KIT A	44	C10
GASKET KIT B	45	C10
GEARSHIFT DRUM	34	C5
OIL FILTER	21	B10
OIL PAN	21	B10
OIL PUMP	21	B10
PISTON	28	C2
PULSE ALTERNATOR	13	B6
STARTER CLUTCH	13	B6
STARTER MOTOR	20	B10
THERMOSTAT	36	C6
TRANSMISSION	32	C4
VALVE	8	B4
WATER PIPE	36	C6
WATER PUMP	17	B8

GRID

B5

VF1000R'85 ENGINE NO.; SC16E-2100027 TO 2103002
VF1000R'85 FRAME NO.; SC160-FM000013 TO FM002378
VF1000R'85 ENGINE NO.; SC16E-2100040 TO 2103501
VF1000R'85 FRAME NO.; SC161-FM000003 TO FM000577

VF1000R'86 ENGINE NO.; SC16E-2200001 TO SUBSEQUENT
VF1000R'86 FRAME NO.; SC160-GM100001 TO SUBSEQUENT
VF1000R'86 ENGINE NO.; SC16E-2200003 TO SUBSEQUENT
VF1000R'86 FRAME NO.; SC161-GM100001 TO SUBSEQUENT

CLUTCH

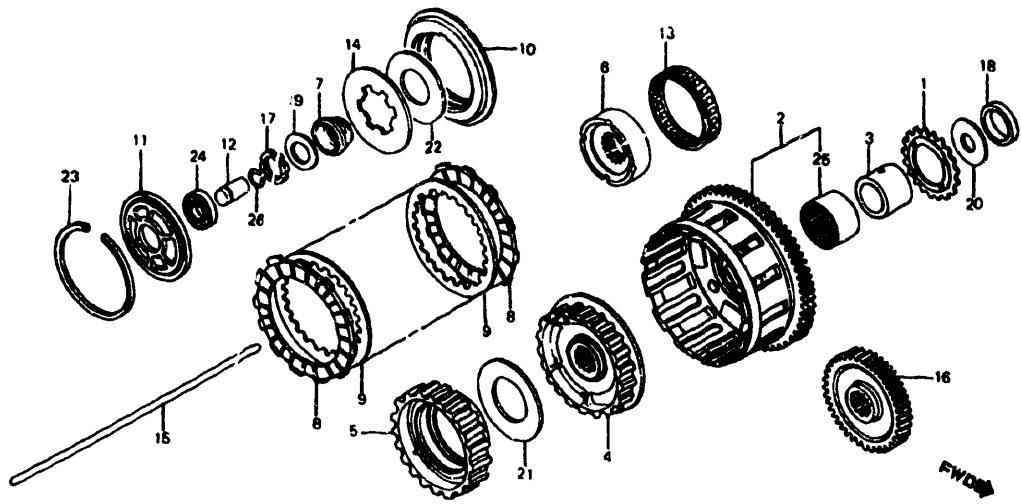

E14MJ4F05

5 = VF1000R'85 6 = VF1000R'86		V F 1 0 0 0 R 8 5	V F 1 0 0 0 R 8 6	A R E A C O D E	ENGINE SERIAL NUMBER		Q T Y R E Q	PART NUMBER	HONDA CODE
Ref. No.	BLOCK NO. DESCRIPTION	E-5	E-6		FROM	TO			
15	ROD, CLUTCH LIFTER	5	6		----	----	1	22850-MB6-000	1753383
16	GEAR, PRIMARY DRIVE (35T)	5	6		----	----	1	23103-MB6-000	1753441
17	NUT, LOCK, 25MM	5	6		----	----	1	90050-MB6-000	1755289
18	COLLAR, 30.2X8.2	5	6		----	----	1	90203-MB6-000	1750306
19	WASHER, 25MM	5	6		----	----	1	90434-422-000	0689844
20	WASHER, THRUST, 30MM	5	6		----	----	1	90459-MB4-000	1388842
21	WASHER, 44X85X1.6	5	6		----	----	1	90461-MJ0-000	1722891
22	WASHER, 48X78X3.2	5	6		----	----	1	90462-MB6-000	1755388
23	CIRCLIP, INTERNAL, 95	5	6		----	----	1	90601-MB0-771	1536549
24	BEARING, RADIAL BALL, 16003	5	6		----	----	1	91008-KK6-000	2043123
	BEARING, RADIAL BALL, 16003	5	6		----	----	1	91008-362-000	0334854
	BEARING, RADIAL BALL, 16003	5	6		----	----	1	91010-HC0-003	2519544
25	BEARING, NEEDLE, 40X47X31	5	6		----	----	1	91024-MB4-000	1388909
26	CLIP, PISTON PIN, 15MM	5	6		----	----	1	24601-15000	0156018

PULSE ALTERNATOR • STARTER CLUTCH

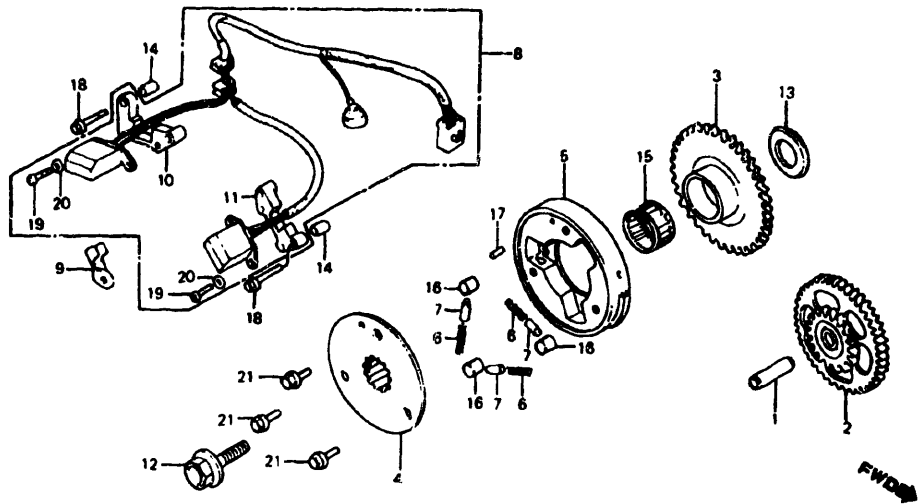

E14MJ4F06

5 = VF1000R'85 6 = VF1000R'86			V F 1 0 0 0 R 8 5	V F 1 0 0 0 R 8 6	A R E A C O D E	ENGINE SERIAL NUMBER		Q T Y R E Q	PART NUMBER	HONDA CODE
Ref. No.	BLOCK NO. DESCRIPTION	E-6	5	6		FROM	TO			
1	PIN, PISTON, 10X33		5	6		----	----	1	13111-GK8-000	1709104
	PIN, PISTON		5	6		----	----	1	13111-GS7-000	2754323
	PIN, PISTON, 10X33		5	6		----	----	1	13111-122-000	0360024
2	GEAR, STARTER REDUCTION		5	6		----	----	1	28101-MB6-000	1749175
3	GEAR COMP., STARTER CLUTCH		5	6		----	----	1	28110-MB6-010	2032720
4	FLANGE, STARTER CLUTCH		5	6		----	----	1	28115-MB6-010	2032738
5	OUTER COMP., STARTER CLUTCH		5	6		----	----	1	28120-MB6-680	2069607
6	SPRING, STARTING CLUTCH ROLLER ..		5	6		----	----	3	28125-516-030	0192708
7	CAP, STARTING CLUTCH ROLLER SPRING		5	6		----	----	3	28126-415-000	1243054
8	ALTERNATOR ASSY., PULSE		5	6		----	----	1	30300-MJ4-670	2069615
9	CLIP, PULSER WIRE		5	6		----	----	1	30301-MB6-000	1753789
10	STAY A, PULSE ALTERNATOR (TOYO) ..		5	6		----	----	1	30310-MB0-154	1243088
11	STAY B, PULSE ALTERNATOR (TOYO) ..		5	6		----	----	1	30320-MB0-154	1243096
12	BOLT, FLANGE, 12X40		5	6		----	----	1	90017-MB6-680	2072593
13	WASHER, SPLINE, 23MM		5	6		----	----	1	90433-MB0-000	2072916

CONTENTS

TITLE	PAGE	GRID
ALTERNATOR	15	B7
CAMSHAFT	8	B4
CARBURETOR ASSY.	38	C7
CARBURETOR COMP. PARTS	42	C9
CLUTCH	11	B5
CRANKCASE COVER, L	17	B8
CRANKCASE COVER, R	10	B5
CRANKSHAFT	28	C2
CYLINDER BLOCK	24	B12
CYLINDER HEAD COVER	2	B1
CYLINDER, FR	3	B1
CYLINDER, RR	6	B3
GASKET KIT A	44	C10
GASKET KIT B	45	C10
GEARSHIFT DRUM	34	C5
OIL FILTER	21	B10
OIL PAN	21	B10
OIL PUMP	21	B10
PISTON	28	C2
PULSE ALTERNATOR	13	B6
STARTER CLUTCH	13	B6
STARTER MOTOR	20	B10
THERMOSTAT	36	C6
TRANSMISSION	32	C4
VALVE	8	B4
WATER PIPE	36	C6
WATER PUMP	17	B8

PULSE ALTERNATOR • STARTER CLUTCH

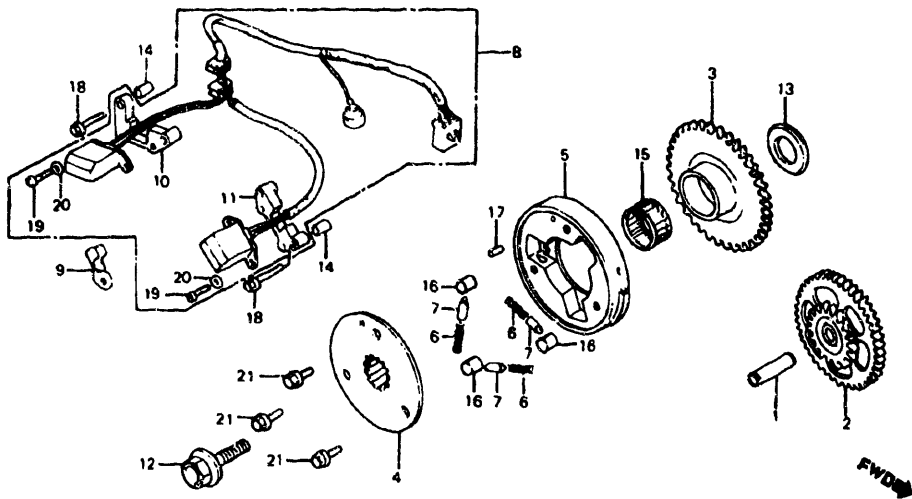

E14MJ4F06

ALTERNATOR

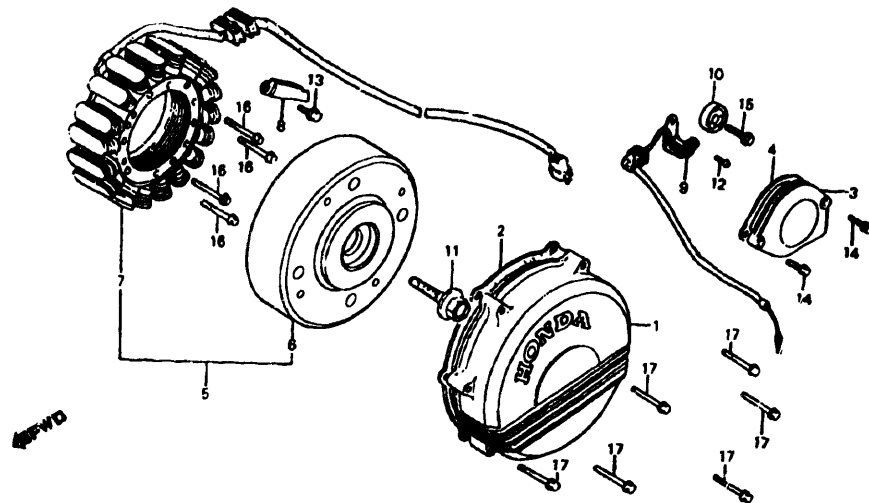

E14MJ4F07

CONTENTS

TITLE	PAGE	GRID
ALTERNATOR	15	B7
CAMSHAFT	8	B4
CARBURETOR ASSY.	38	C7
CARBURETOR COMP. PARTS	42	C9
CLUTCH	11	B5
CRANKCASE COVER, L	17	B8
CRANKCASE COVER, R	10	B5
CRANKSHAFT	28	C2
CYLINDER BLOCK	24	B12
CYLINDER HEAD COVER	2	B1
CYLINDER, FR.	3	B1
CYLINDER, RR.	6	B3
GASKET KIT A	44	C10
GASKET KIT B	45	C10
GEARSHIFT DRUM	34	C5
OIL FILTER	21	B10
OIL PAN	21	B10
OIL PUMP	21	B10
PISTON	28	C2
PULSE ALTERNATOR	13	B6
STARTER CLUTCH	13	B6
STARTER MOTOR	20	B10
THERMOSTAT	36	C6
TRANSMISSION	32	C4
VALVE	8	B4
WATER PIPE	36	C6
WATER PUMP	17	B8

5 = VF1000R'85 6 = VF1000R'86		V F 1 0 0 0 R ' 8 5	V F 1 0 0 0 R ' 8 6	A R E A C O D E	ENGINE SERIAL NUMBER		Q T Y R E Q	P A R T N U M B E R	H O N D A C O D E
Ref. No.	BLOCK NO. DESCRIPTION	E-6	5	6	FROM	TO			
14	PIN, DOWEL, 8X8		5	6	-----	-----	4	90702-MB0-000	1243724
15	BEARING, NEEDLE, 30X35X20		5	6	-----	-----	1	91022-MB6-003	175J322
16	ROLLER, 15X16		5	6	-----	-----	3	91101-422-000	0691097
17	ROLLER, 6X18		5	6	-----	-----	1	91103-MB6-000	1750348
18	BOLT-WASHER, 6X25		5	6	-----	-----	4	93401-06025-00	2866879
	BOLT-WASHER, 6X25		5	6	-----	-----	4	93491-06025-00	0843441
19	SCREW, PAN 4X10		5	6	-----	-----	4	93500-04010-0H	0262964
20	WASHER, SPRING, 4MM		5	6	-----	-----	4	94111-04800	0346114
21	BOLT, FLANGE, 8X16		5	6	-----	-----	3	95700-08016-08	0347641
	BOLT, FLANGE, 8X16		5	6	-----	-----	3	95701-08016-08	2374767
	BOLT, FLANGE, 8X16		5	6	-----	-----	3	95900-08016-0B	2048544
	BOLT, FLANGE, 8X16		5	6	-----	-----	3	95900-08016-08	1591312
	BOLT, FLANGE, 8X16		5	6	-----	-----	3	96500-08016-08	2138279

5 = VF1000R'85 6 = VF1000R'86		V F 1 0 0 0 R ' 8 5	V F 1 0 0 0 R ' 8 6	A R E A C O D E	ENGINE SERIAL NUMBER		Q T Y R E Q	P A R T N U M B E R	H O N D A C O D E
Ref. No.	BLOCK NO. DESCRIPTION	E-7	5	6	FROM	TO			
1	COVER, ALTERNATOR		5	6	-----	-----	1	11631-MJ4-000	2067718
2	GASKET, ALTERNATOR COVER		5	6	-----	-----	1	11636-MB0-000	1240886
	GASKET, ALTERNATOR COVER		5	6	-----	-----	1	11636-MB0-306	4371027
3	COVER, INDICATOR SWITCH		5	6	-----	-----	1	11641-MB2-000	1426352
4	GASKET, INDICATOR SWITCH COVER		5	6	-----	-----	1	11642-MB0-000	1240902
5	ALTERNATOR ASSY. (ND)		5	6	-----	-----	1	31100-MB6-701	2069664
6	ROTOR COMP. (ND)		5	6	-----	-----	1	31110-MB6-701	2069672
7	STATOR COMP. (ND)		5	6	-----	-----	1	31120-MB6-701	2069680
8	CLAMP, ALTERNATOR WIRE		5	6	-----	-----	1	31130-MB6-000	1749258
9	SWITCH ASSY., NEUTRAL		5	6	-----	-----	1	35610-MB2-003	1439223
10	ROTOR, NEUTRAL SWITCH		5	6	-----	-----	1	35753-MB2-010	1853878
11	BOLT, FLANGE, 12X40		5	6	-----	-----	1	90017-MB6-680	2072593
12	SCREW, PAN 6X12		5	6	-----	-----	2	93500-06012-0A	0182360
13	BOLT, FLANGE, 5X12		5	6	-----	-----	1	96000-06012-00	0823666
	BOLT, FLANGE, 5X12		5	6	-----	-----	1	96001-06012-00	2105930
14	BOLT, FLANGE, 6X18		5	6	-----	-----	2	96000-06018-07	1435106

VF1000R'85 ENGINE NO.; SC16E-2100027 TO 2103002
VF1000R'85 FRAME NO.; SC160-FM000013 TO FM002378
VF1000R'85 ENGINE NO.; SC16E-2100040 TO 2103501
VF1000R'85 FRAME NO.; SC161-FM000003 TO FM000577

VF1000R'86 ENGINE NO.; SC16E-2200001 TO SUBSEQUENT
VF1000R'86 FRAME NO.; SC160-GM100001 TO SUBSEQUENT
VF1000R'86 ENGINE NO.; SC16E-2200003 TO SUBSEQUENT
VF1000R'86 FRAME NO.; SC161-GM100001 TO SUBSEQUENT

ALTERNATOR

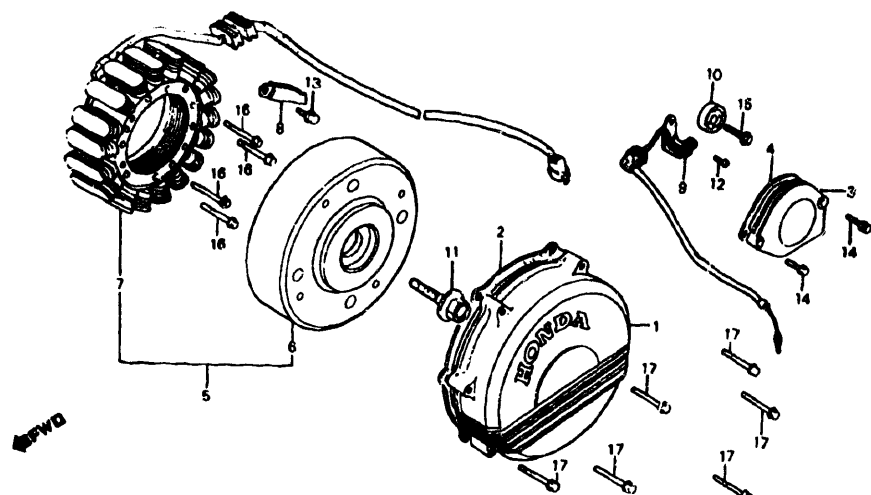

E14MJ4F07

5 = VF1000R'85 6 = VF1000R'86		V F 1 0 0 0 R 8 5	V F 1 0 0 0 R 8 6	A R E A C O D E	ENGINE SERIAL NUMBER		Q T Y R E Q	PART NUMBER	HONDA CODE
Ref. No.	BLOCK NO. E-7 DESCRIPTION	5	6		FROM	TO			
	14 BOLT, FLANGE, 6X18	5	6		-----	-----	2	96001-0618-07	2737757
	15 BOLT, FLANGE, 6X20	5	6		-----	-----	1	96000-06020-00	0913806
	BOLT, FLANGE, 6X20	5	6		-----	-----	1	96001-06020-00	2529154
	16 BOLT, FLANGE, 6X35	5	6		-----	-----	4	96000-06035-00	0799080
	BOLT, FLANGE, 6X35	5	6		-----	-----	4	96001-06035-00	2112209
	17 BOLT, FLANGE, 6X35	5	6		-----	-----	6	96000-06035-07	0807362
	BOLT, FLANGE, 6X35	5	6		-----	-----	6	96001-06035-07	2533891

LEFT CRANKCASE COVER • WATER PUMP

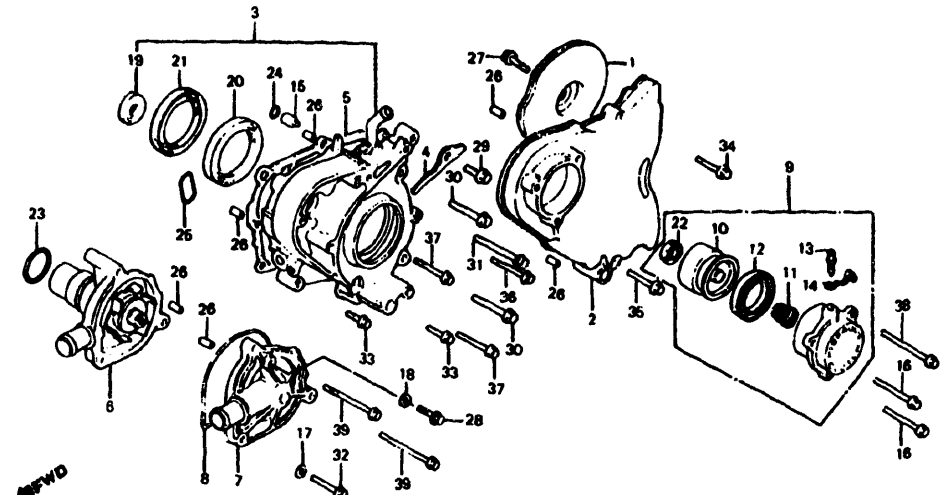

E14MJ4F08

5 = VF1000R'85 6 = VF1000R'86		V F 1 0 0 0 R 8 5	V F 1 0 0 0 R 8 6	A R E A C O D E	ENGINE SERIAL NUMBER		Q T Y R E Q	PART NUMBER	HONDA CODE
Ref. No.	BLOCK NO. E-8 DESCRIPTION	5	6		FROM	TO			
	1 PLATE COMP., L. COVER	5	6		-----	-----	1	11350-MB6-680	2067700
	2 COVER, L. CRANKCASE	5	6		-----	-----	1	11651-MB6-000	1748011
	3 COVER ASSY., L. INNER	5	6		-----	-----	1	11660-MB6-680	2067726
	4 GUIDE, DRIVE CHAIN	5	6		-----	-----	1	11663-MB2-000	1426386
	5 GASKET, L. INNER COVER	5	6		-----	-----	1	11666-MB2-000	1426394
	GASKET, L. INNER COVER	5	6		-----	-----	1	11666-MB2-306	4514683
	6 PUMP COMP., WATER	5	6		-----	-----	1	19200-MB6-020	1983261
	7 COVER, WATER PUMP	5	6		-----	-----	1	19221-MB6-010	2069235
	8 GASKET, WATER PUMP COVER	5	6		-----	-----	1	19226-MB6-000	1748896
	9 CYLINDER ASSY., CLUTCH SLAVE	5	6		-----	-----	1	22860-MB6-003	1753409
	10 PISTON, SLAVE CYLINDER	5	6		-----	-----	1	22863-MG9-003	1524669
	11 SPRING, SLAVE CYLINDER	5	6		-----	-----	1	22864-MB0-003	1242635
	12 CUP	5	6		-----	-----	1	22865-MG9-003	1524677
	13 SCREW, BLEEDER	5	6		-----	-----	1	43352-568-003	0505735
	14 CAP, BLEEDER SCREW	5	6		-----	-----	1	43353-461-771	0954230
	15 ORIFICE, OIL CONTROL	5	6		-----	-----	1	90049-MB0-000	1243484

TITLE	PAGE	GRID
ALTERNATOR	15	B7
CAMSHAFT	8	B4
CARBURETOR ASSY.	38	C7
CARBURETOR COMP. PARTS	42	C9
CLUTCH	11	B5
CRANKCASE COVER, L.	17	B8
CRANKCASE COVER, R.	10	B5
CRANKSHAFT	28	C2
CYLINDER BLOCK	24	B12
CYLINDER HEAD COVER	2	B1
CYLINDER, FR.	3	B1
CYLINDER, RR.	6	B3
GASKET KIT A	44	C10
GASKET KIT B	45	C10
GEARSHIFT DRUM	34	C5
OIL FILTER	21	B10
OIL PAN	21	B10
OIL PUMP	21	B10
PISTON	28	C2
PULSE ALTERNATOR	13	B6
STARTER CLUTCH	13	B6
STARTER MOTOR	20	B10
THERMOSTAT	36	C6
TRANSMISSION	32	C4
VALVE	8	B4
WATER PIPE	36	C6
WATER PUMP	17	B8

VF1000R'85 ENGINE NO.; SC16E-2100027 TO 2103002
VF1000R'85 FRAME NO.; SC160-FM000013 TO FM002378
VF1000R'85 ENGINE NO.; SC16E-2100040 TO 2103501
VF1000R'85 FRAME NO.; SC161-FM000003 TO FM000577

VF1000R'86 ENGINE NO.; SC16E-2200001 TO SUBSEQUENT
VF1000R'86 FRAME NO.; SC160-GM100001 TO SUBSEQUENT
VF1000R'86 ENGINE NO.; SC16E-2200003 TO SUBSEQUENT
VF1000R'86 FRAME NO.; SC161-GM100001 TO SUBSEQUENT

LEFT CRANKCASE COVER • WATER PUMP

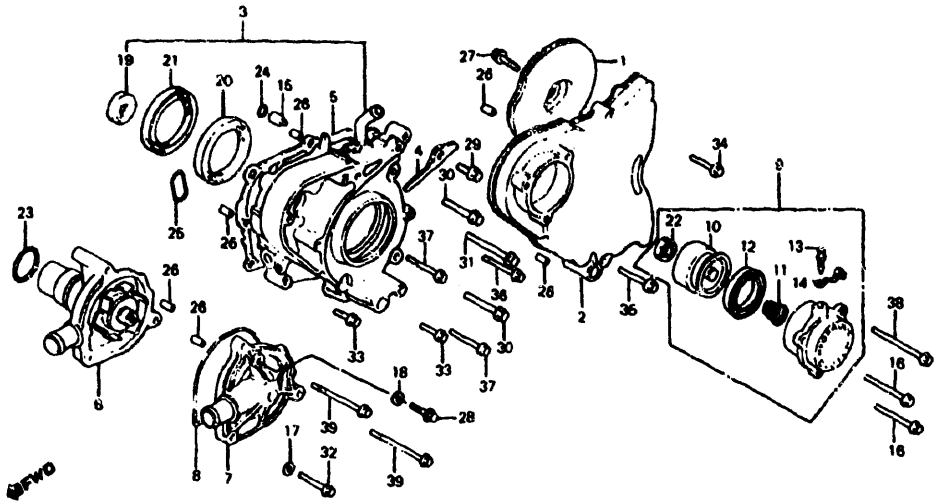

E14MJ4F08

5 = VF1000R'85 6 = VF1000R'86		V F 1 0 0 0 R 8 5	V F 1 0 0 0 R 8 6	A R E A C O D E	ENGINE SERIAL NUMBER		Q T Y R E Q	PART NUMBER	HONDA CODE
Ref. No.	BLOCK NO. DESCRIPTION				FROM	TO			
16	BOLT, FLANGE, 6X55	5	6		-----	-----	2	90051-MB2-000	1431113
17	WASHER, THRUST, 11MM	5	6		-----	-----	1	90425-300-000	0189795
18	WASHER, SEALING, 6.5X12	5	--		-----	-----	1	90461-357-000	0350215
	WASHER, SEALING, 6.5MM	--	6		-----	-----	1	90461-MF2-710	2248292
19	OIL SEAL, 8X25X8	5	6		-----	-----	1	91204-MB0-003	1331099
	OIL SEAL, 8X25X8 (ARAI)	5	6		-----	-----	1	91204-MB0-013	2952943
20	OIL SEAL, 40X58X9 (NOK)	5	6		-----	-----	1	91206-MJ0-005	2397453
21	OIL SEAL, 40X62X6	5	6		-----	-----	1	91207-MB2-003	1431378
	OIL SEAL, 40X62X6	5	6		-----	-----	1	91207-MB2-004	1477777
	OIL SEAL, 40X62X6	5	6		-----	-----	1	91207-MJ0-005	3712114
22	OIL SEAL, 8X18X5 (NISSIN)	5	6		-----	-----	1	91209-MB0-003	1243872
23	O-RING, 32.95X2.62 (ARAI)	5	6		-----	-----	1	91302-MB0-013	1435114
24	O-RING, 10X6X20.6X2.5	5	6		-----	-----	1	91303-MB2-003	1431402
	O-RING, 10X6X20.6X2.5	5	6		-----	-----	1	91303-MB2-004	1494939
25	O-RING, 5.7X2.2 (ARAI)	5	6		-----	-----	1	91308-MB0-003	1260835
26	PIN A, DOWEL, 8X14	5	6		-----	-----	6	94301-08140	0069310

5 = VF1000R'85 6 = VF1000R'86		V F 1 0 0 0 R 8 5	V F 1 0 0 0 R 8 6	A R E A C O D E	ENGINE SERIAL NUMBER		Q T Y R E Q	PART NUMBER	HONDA CODE
Ref. No.	BLOCK NO. DESCRIPTION				FROM	TO			
27	BOLT, FLANGE, 6X10	5	6		-----	-----	1	95700-06010-00	0350488
	BOLT, FLANGE, 6X10	5	6		-----	-----	1	95701-06010-00	2410876
28	BOLT, FLANGE, 6X12	5	6		-----	-----	1	95700-06012-07	0481176
	BOLT, FLANGE, 6X12	5	6		-----	-----	1	95701-06012-07	2387108
29	BOLT, FLANGE, 8X20	5	6		-----	-----	1	95700-08020-00	0477463
	BOLT, FLANGE, 8X20	5	6		-----	-----	1	95701-08020-00	2552552
30	BOLT, FLANGE, 8X35	5	6		-----	-----	2	95700-08035-08	0673442
	BOLT, FLANGE, 8X35	5	6		-----	-----	2	95701-08035-08	2563260
31	BOLT, FLANGE, 8X68	5	6		-----	-----	1	95700-08068-08	0252361
	BOLT, FLANGE, 8X70	5	6		-----	-----	1	95700-08070-08	0525519
32	BOLT, FLANGE, 6X25	5	6		-----	-----	1	96000-06025-07	1251941
	BOLT, FLANGE, 6X25	5	6		-----	-----	1	96001-06025-07	2105997
33	BOLT, FLANGE, 6X28	5	6		-----	-----	2	96000-06028-00	0799072
	BOLT, FLANGE, 6X28	5	6		-----	-----	2	96001-06028-00	2106003
34	BOLT, FLANGE, 6X32	5	6		-----	-----	1	96000-06032-07	1292242
	BOLT, FLANGE, 6X32	5	6		-----	-----	1	96001-06032-07	2458750
35	BOLT, FLANGE, 6X35	5	6		-----	-----	1	96000-06035-07	0807362
	BOLT, FLANGE, 6X35	5	6		-----	-----	1	96001-06035-07	2533891
36	BOLT, FLANGE, 6X40	5	6		-----	-----	1	96000-06040-00	0782870
	BOLT, FLANGE, 6X40	5	6		-----	-----	1	96001-06040-00	2106037
37	BOLT, FLANGE, 6X45	5	6		-----	-----	2	96000-06045-00	0807370
	BOLT, FLANGE, 6X45	5	6		-----	-----	2	96001-06045-00	2106045
38	BOLT, FLANGE, 6X60	5	6		-----	-----	1	96000-06060-07	1244003
	BOLT, FLANGE, 6X60	5	6		-----	-----	1	96001-06060-07	2831659
39	BOLT, FLANGE, 6X70	5	6		-----	-----	2	96000-06070-07	1292259
	BOLT, FLANGE, 6X70	5	6		-----	-----	2	96001-06070-07	2479673

CONTENTS

TITLE	PAGE	GRID
ALTERNATOR	15	B7
CAMSHAFT	8	B4
CARBURETOR ASSY.	38	C7
CARBURETOR COMP. PARTS	42	C9
CLUTCH	11	B5
CRANKCASE COVER, L.	17	B8
CRANKCASE COVER, R.	10	B5
CRANKSHAFT	28	C2
CYLINDER BLOCK	24	B12
CYLINDER HEAD COVER	2	B1
CYLINDER, FR.	3	B1
CYLINDER, RR.	6	B3
GASKET KIT A	44	C10
GASKET KIT B	45	C10
GEARSHIFT DRUM	34	C5
OIL FILTER	21	B10
OIL PAN	21	B10
OIL PUMP	21	B10
PISTON	28	C2
PULSE ALTERNATOR	13	B6
STARTER CLUTCH	13	B3
STARTER MOTOR	20	B10
THERMOSTAT	36	C6
TRANSMISSION	32	C4
VALVE	8	B4
WATER PIPE	36	C6
WATER PUMP	17	B8

VF1000R'85 ENGINE NO.; SC16E-2100027 TO 2103002
VF1000R'85 FRAME NO.; SC160-FM000013 TO FM002378
VF1000R'85 ENGINE NO.; SC16E-2100040 TO 2103501
VF1000R'85 FRAME NO.; SC161-FM000003 TO FM000577
VF1000R'86 ENGINE NO.; SC16E-2200001 TO SUBSEQUENT
VF1000R'86 FRAME NO.; SC160-GM100001 TO SUBSEQUENT
VF1000R'86 ENGINE NO.; SC16E-2200003 TO SUBSEQUENT
VF1000R'86 FRAME NO.; SC161-GM100001 TO SUBSEQUENT

STARTER MOTOR

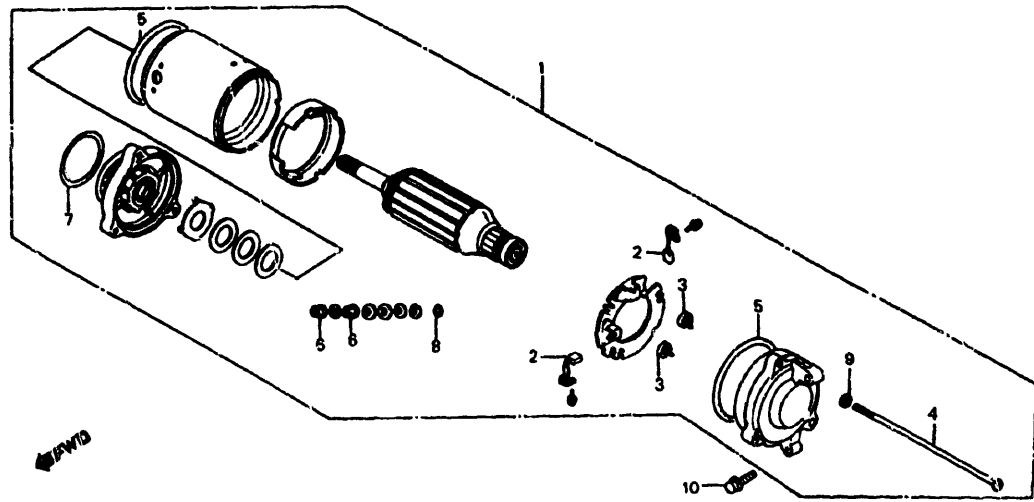

E14MJ4F09

5 = VF1000R'85 6 = VF1000R'86		V F 1 0 0 0 R 8 5	V F 1 0 0 0 R 8 6	A R E A C O D E	ENGINE SERIAL NUMBER		Q T Y R E Q	PART NUMBER	HONDA CODE
Ref. No.	BLOCK NO. DESCRIPTION	5	6	FROM	TO				
1	MOTOR ASSY., STARTER	5	6	-----	-----	1	31200-MB6-008	1749266	
	MOTOR ASSY., STARTER	5	6	-----	-----	1	31200-MB6-405	4348033	
2	BRUSH, CARBON	5	6	-----	-----	2	31201-MG9-004	1525179	
3	SPRING, CARBON BRUSH	5	6	-----	-----	2	31204-292-158	0151373	
4	BOLT, SET	5	6	-----	-----	3	31205-MB6-000	1749274	
5	O-RING, 60X1.4	5	6	-----	-----	2	31206-402-008	0414235	
6	NUT-WASHER, 6MM	5	6	-----	-----	2	90071-MB0-000	1243534	
7	O-RING	5	6	-----	-----	1	91309-MA6-000	1243922	
8	O-RING	5	6	-----	-----	1	91320-MB0-000	1292184	
9	WASHER, SPRING, 5MM	5	6	-----	-----	3	94111-05000	0058966	
10	BOLT, FLANGE, 6X25	5	6	-----	-----	2	96000-06025-00	0782862	
	BOLT, FLANGE, 6X25	5	6	-----	-----	2	96001-06025-00	2105989	

VF1000R'85 ENGINE NO.; SC16E-2100027 TO 2103002
VF1000R'85 FRAME NO.; SC160-FM000013 TO FM002378
VF1000R'85 ENGINE NO.; SC16E-2100040 TO 2103501
VF1000R'85 FRAME NO.; SC161-FM000003 TO FM000577

VF1000R'86 ENGINE NO.; SC16E-2200001 TO SUBSEQUENT
VF1000R'86 FRAME NO.; SC160-GM100001 TO SUBSEQUENT
VF1000R'86 ENGINE NO.; SC16E-2200003 TO SUBSEQUENT
VF1000R'86 FRAME NO.; SC161-GM100001 TO SUBSEQUENT

OIL PUMP • OIL PAN • OIL FILTER

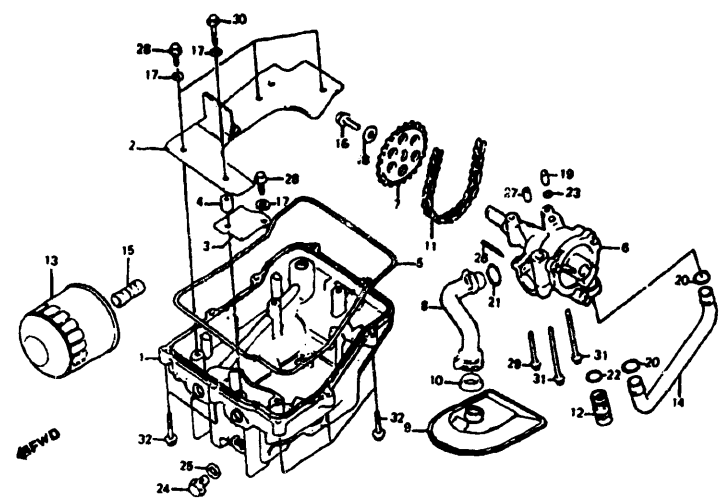

E14MJ4F10

5 = VF1000R'85 6 = VF1000R'86			V F 1 0 0 0 R 8 5	V F 1 0 0 0 R 8 6	A R E A C O D E	ENGINE SERIAL NUMBER		Q T Y R E Q	P A R T N U M B E R	H O N D A C O D E	
Ref. No.	BLOCK NO. DESCRIPTION	5				6	FROM				TO
	1 PAN, OIL	5	6		-----	-----	1	11210-MB6-680	2067668		
	PAN, OIL	5	6		-----	-----	1	11210-MB6-681	3796786		
	2 PLATE, UPPER BAFFLE	5	6		-----	-----	1	11211-MB6-830	2067676		
	3 PLATE, LOWER BAFFLE	5	6		-----	-----	1	11212-MB6-830	2067684		
	4 COLLAR, BAFFLE PLATE	5	6		-----	-----	1	11213-MB6-830	2067692		
	5 GASKET, OIL PAN	5	6		-----	-----	1	11315-MB0-010	1441724		
	6 PUMP ASSY., OIL	5	6		-----	-----	1	15100-MB6-680	2068161		
	7 SPROCKET, OIL PUMP DRIVEN	5	6		-----	-----	1	15134-MB6-000	1752468		
	8 PIPE, OIL STRAINER	5	6		-----	-----	1	15151-MB6-000	1752476		
	9 STRAINER, OIL	5	6		-----	-----	1	15153-MB6-000	1752484		
	10 GASKET, OIL STRAINER	5	6		-----	-----	1	15154-425-000	0716191		
	11 CHAIN, OIL PUMP	5	6		-----	-----	1	15161-ME5-003	1326651		
	12 VALVE ASSY., RELIEF	5	6		-----	-----	1	15220-MJ4-000	2068179		
	13 FILTER, OIL	5	6		-----	-----	1	15410-MJ0-003	1689611		
	FILTER, OIL	5	6		-----	-----	1	15410-MJ0-004	3481355		
	14 PIPE, OIL	5	6		-----	-----	1	15511-MB0-000	1241710		

CONTENTS

TITLE	PAGE	GRID
ALTERNATOR	15	B7
CAMSHAFT	8	B4
CARBURETOR ASSY.	38	C7
CARBURETOR COMP. PARTS	42	C9
CLUTCH	11	B5
CRANKCASE COVER, L.	17	B8
CRANKCASE COVER, R.	10	B5
CRANKSHAFT	28	C2
CYLINDER BLOCK	24	B12
CYLINDER HEAD COVER	2	B1
CYLINDER, FR.	3	B1
CYLINDER, RR.	6	B3
GASKET KIT A	44	C10
GASKET KIT B	45	C10
GEARSHIFT DRUM	34	C5
OIL FILTER	21	B10
OIL PAN	21	B10
OIL PUMP	21	B10
PISTON	28	C2
PULSE ALTERNATOR	13	B6
STARTER CLUTCH	13	B6
STARTER MOTOR	20	B10
THERMOSTAT	36	C6
TRANSMISSION	32	C4
VALVE	8	B4
WATER PIPE	36	C6
WATER PUMP	17	B8

OIL PUMP • OIL PAN • OIL FILTER

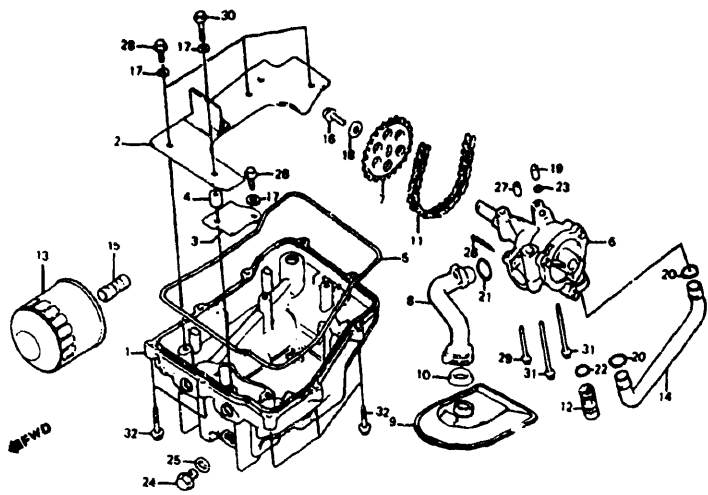

E14MJ4F10

5 = VF1000R'85 6 = VF1000R'86		VF1000R'85	VF1000R'86	AREA CODE	ENGINE SERIAL NUMBER		QTY REQ	PART NUMBER	HONDA CODE
Ref No.	BLOCK NO. DESCRIPTION	5	6						
					FROM	TO			
15	BOSS, OIL FILTER	5	6		-----	-----	1	90019-MB0-000	1243435
16	BOLT, HEX., 6X6	5	6		-----	-----	1	90021-KE8-000	1768290
17	WASHER, SHIFT DRUM STOPPER	5	6		-----	-----	5	90487-MB0-000	1243666
18	WASHER, 6X2.3	5	6		-----	-----	1	90488-MB0-000	1243674
19	PIN, KNOCK, 8X14	5	6		-----	-----	1	90701-MB4-000	1385509
20	O-RING, 14.6X3.7 (ARAI)	5	6		-----	-----	2	91309-MB0-003	1260843
21	O-RING, 18.5X2.4 (ARAI)	5	6		-----	-----	1	91311-MB0-003	1260850
22	O-RING, 14.7X2.2 (ARAI)	5	6		-----	-----	1	91313-MB0-003	1260868
	O-RING, 14.8X2.2	5	6		-----	-----	1	91313-MG7-004	3353620
23	O-RING, 7.7X2.3 (ARAI)	5	6		-----	-----	1	91301-PC9-003	1352400
	O-RING, 7.8X2.2	5	6		-----	-----	1	91308-283-000	0076497
	O-RING, 7.8X2.2 (ARAI)	5	6		-----	-----	1	91313-393-003	0446922
24	BOLT, DRAIN PLUG, 12MM	5	6		-----	-----	1	92800-12000	0053975
25	WASHER, DRAIN PLUG, 12MM	5	6		-----	-----	1	94109-12000	0171868
26	PIN, COTTER 2.0X25	5	6		-----	-----	1	94201-20250	0058370
	PIN, COTTER 2.0X32	5	6		-----	-----	1	94201-20320	0145607

5 = VF1000R'85 6 = VF1000R'86		VF1000R'85	VF1000R'86	AREA CODE	ENGINE SERIAL NUMBER		QTY REQ	PART NUMBER	HONDA CODE
Ref No.	BLOCK NO. DESCRIPTION	5	6						
					FROM	TO			
26	PIN, COTTER 2.0X35	5	6		-----	-----	1	94201-20350	0058388
27	PIN A, DOWEL, 8X14	5	6		-----	-----	1	94301-08140	0069310
28	BOLT, FLANGE, 6X14	5	6		-----	-----	4	95700-06014-00	0671198
	BOLT, FLANGE, 6X14	5	6		-----	-----	4	95701-06014-00	2410884
29	BOLT, FLANGE, 6X28	5	6		-----	-----	1	95700-06028-00	0483933
	BOLT, FLANGE, 6X28	5	6		-----	-----	1	95701-06028-00	2105849
30	BOLT, FLANGE, 6X45	5	6		-----	-----	1	95700-06045-00	0687830
	BOLT, FLANGE, 6X45	5	6		-----	-----	1	95701-06045-00	2529089
	BOLT, FLANGE, 6X45	5	6		-----	-----	1	95701-06045-07	2410967
31	BOLT, FLANGE, 6X70	5	6		-----	-----	2	95700-06070-00	0698720
	BOLT, FLANGE, 6X70	5	6		-----	-----	2	95701-06070-00	2427284
32	BOLT, FLANGE, 6X28	5	6		-----	-----	9	96000-06028-07	0807339
	BOLT, FLANGE, 6X28	5	6		-----	-----	9	96001-06028-07	2106011

CONTENTS

TITLE	PAGE	GRID
ALTERNATOR	15	B7
CAMSHAFT	8	B4
CARBURETOR ASSY.	38	C7
CARBURETOR COMP. PARTS ..	42	C9
CLUTCH	11	B5
CRANKCASE COVER, L.	17	B8
CRANKCASE COVER, R.	10	B5
CRANKSHAFT	28	C2
CYLINDER BLOCK	24	B12
CYLINDER HEAD COVER ...	2	B1
CYLINDER, FR.	3	B1
CYLINDER, RR.	6	B3
GASKET KIT A	44	C10
GASKET KIT B	45	C10
GEARSHIFT DRUM	34	C5
OIL FILTER	21	B10
OIL PAN	21	B10
OIL PUMP	21	B10
PISTON	28	C2
PULSE ALTERNATOR	13	B6
STARTER CLUTCH	13	B6
STARTER MOTOR	20	B10
THERMOSTAT	36	C6
TRANSMISSION	32	C4
VALVE	8	B4
WATER PIPE	36	C6
WATER PUMP	17	B8

VF1000R'85 ENGINE NO.; SC16E-2100027 TO 2103002
VF1000R'85 FRAME NO.; SC160-FM000013 TO FM002378
VF1000R'85 ENGINE NO.; SC16E-2100040 TO 2103501
VF1000R'85 FRAME NO.; SC161-FM000003 TO FM000577

VF1000R'86 ENGINE NO.; SC16E-2200001 TO SUBSEQUENT
VF1000R'86 FRAME NO.; SC160-GM100001 TO SUBSEQUENT
VF1000R'86 ENGINE NO.; SC16E-2200003 TO SUBSEQUENT
VF1000R'86 FRAME NO.; SC161-GM100001 TO SUBSEQUENT

CYLINDER BLOCK

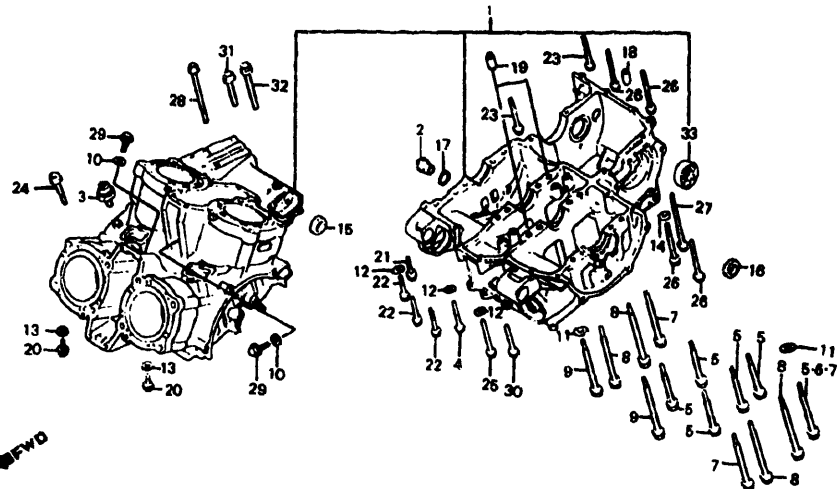

E14MJ4F11

5 = VF1000R'85 6 = VF1000R'86		VF1000R'85	VF1000R'86	AREA CODE	ENGINE SERIAL NUMBER		QTY REQ	PART NUMBER	HONDA CODE
Ref. No.	BLOCK NO. DESCRIPTION	5	6						
1	BLOCK SET, CYLINDER	5	6		-----	-----	1	11000-MJ4-700	2067650
2	CAP, MAIN GALLERY	5	6		-----	-----	1	11207-MB0-000	1240779
3	SWITCH ASSY., OIL PRESSURE (ND) ..	5	6		-----	-----	1	35500-MJ4-014	1876721
	SWITCH ASSY., OIL PRESSURE (ND) ..	5	6		-----	-----	1	35500-MJ4-024	3544608
	SWITCH, OIL PRESSURE (TEC)	5	6		-----	-----	1	37240-PA6-004	1337054
	SWITCH, OIL PRESSURE (ND)	5	6		-----	-----	1	37240-657-013	1066331
4	BOLT, FLANGE, 6X42	5	6		-----	-----	1	90002-MB6-000	1761139
5	BOLT, UBS, 9X88	5	---		-----	2100517	5	90014-MB0-010	1708536
		5	---		2100518	2102322	6	90014-MB0-010	1708536
		5	---		2102323	-----	5	90014-MB0-010	1708536
		---	6		-----	-----	5	90014-MB0-010	1708536
6	BOLT, UBS, 9X88	5	---		2102323	-----	1	90014-MB6-680	2248243
		---	6		-----	-----	1	90014-MB6-680	2248243
7	BOLT, UBS, 9X98	5	---		-----	2100517	3	90015-MB0-000	1243401
		5	---		2100518	-----	2	90015-MB0-000	1243401
		---	6		-----	-----	2	90015-MB0-000	1243401
8	BOLT, UBS, 9X108	5	6		-----	-----	4	90016-MB0-000	1243419
9	BOLT, UBS, 9X94	5	6		-----	-----	2	90019-MB6-000	1750256

5 = VF1000R'85 6 = VF1000R'86		VF1000R'85	VF1000R'86	AREA CODE	ENGINE SERIAL NUMBER		QTY REQ	PART NUMBER	HONDA CODE
Ref. No.	BLOCK NO. DESCRIPTION	5	6						
10	WASHER, SEALING, 7MM	5	6		-----	-----	2	90441-ME9-000	1371152
11	WASHER, SEALING, 10MM	5	6		-----	-----	2	90442-MB6-003	1750314
12	WASHER, SEALING, 6.5MM	5	6		-----	-----	3	90443-MB6-003	1755370
13	WASHER, SEALING, 6.5X12	5	6		-----	-----	2	90461-357-000	0350215
14	WASHER, RR. BRAKE ARM	5	6		-----	-----	1	90525-001-000	0094839
15	OIL SEAL, 14X24X6	5	6		-----	-----	1	91202-444-013	2023810
	OIL SEAL, 14X24X6	5	6		-----	-----	1	91202-444-015	2023828
	OIL SEAL, 14X24X6 (ARAI)	5	6		-----	-----	1	91202-444-023	2235497
16	OIL SEAL, 12.5X25X8 (ARAI)	5	6		-----	-----	1	91204-425-003	1067024
17	O-RING, 18X2.8	5	6		-----	-----	1	91314-MB0-003	1260876
18	PIN A, DOWEL, 8X14	5	6		-----	-----	1	94301-08140	0069310
19	PIN, DOWEL, 10X16	5	6		-----	-----	2	94303-10160	0690628
20	BOLT, FLANGE, 6X12	5	6		-----	-----	2	95700-06012-00	0487025
	BOLT, FLANGE, 6X12	5	6		-----	-----	2	95701-06012-00	2105799
21	BOLT, FLANGE, 6X28	5	6		-----	-----	1	95700-06028-00	0483933
	BOLT, FLANGE, 6X28	5	6		-----	-----	1	95701-06028-00	2105849
22	BOLT, FLANGE, 6X32	5	6		-----	-----	3	95700-06032-00	0484477
	BOLT, FLANGE, 6X32	5	6		-----	-----	3	95701-06032-00	2105856
23	BOLT, FLANGE, 6X45	5	6		-----	-----	2	95700-06045-00	0687830
	BOLT, FLANGE, 6X45	5	6		-----	-----	2	95701-06045-00	2529089
	BOLT, FLANGE, 6X45	5	6		-----	-----	2	95701-06045-07	2410967
24	BOLT, FLANGE, 6X50	5	6		-----	-----	1	95700-06050-07	1113596
25	BOLT, FLANGE, 6X55	5	6		-----	-----	1	95700-06055-00	0483982
	BOLT, FLANGE, 6X55	5	6		-----	-----	1	95701-06055-00	2533834
26	BOLT, FLANGE, 6X60	5	6		-----	-----	4	95700-06060-00	0687848
	BOLT, FLANGE, 6X60	5	6		-----	-----	4	95701-06060-00	2791119
27	BOLT, FLANGE, 6X90	5	6		-----	-----	1	95700-06090-00	0484014
	BOLT, FLANGE, 6X90	5	6		-----	-----	1	95701-06090-00	2533842
28	BOLT, FLANGE, 6X100	5	6		-----	-----	1	95700-06100-07	1113612
29	BOLT, FLANGE, 8X28	5	6		-----	-----	2	95700-08028-07	1047737
	BOLT, FLANGE, 8X28	5	6		-----	-----	2	95701-08028-07	2735504
30	BOLT, FLANGE, 8X45	5	6		-----	-----	1	95700-08045-00	0496497

CONTENTS

TITLE	PAGE	GRID
ALTERNATOR	15	B7
CAMSHAFT	8	B4
CARBURETOR ASSY.	38	C7
CARBURETOR COMP. PARTS	42	C9
CLUTCH	11	B5
CRANKCASE COVER, L.	17	B8
CRANKCASE COVER, R.	10	B5
CRANKSHAFT	28	C2
CYLINDER BLOCK	24	B12
CYLINDER HEAD COVER	2	B1
CYLINDER, FR.	3	B1
CYLINDER, RR.	6	B3
GASKET KIT A	44	C10
GASKET KIT B	45	C10
GEARSHIFT DRUM	34	C5
OIL FILTER	21	B10
OIL PAN	21	B10
OIL PUMP	21	B10
PISTON	28	C2
PULSE ALTERNATOR	13	B6
STARTER CLUTCH	13	B6
STARTER MOTOR	20	B10
THERMOSTAT	36	C6
TRANSMISSION	32	C4
VALVE	8	B4
WATER PIPE	36	C6
WATER PUMP	17	B8

VF1000R'85 ENGINE NO.; SC16E-2100027 TO 2103002
VF1000R'85 FRAME NO.; SC160-FM000013 TO FM002378
VF1000R'85 ENGINE NO.; SC16E-2100040 TO 2103501
VF1000R'85 FRAME NO.; SC161-FM000003 TO FM000577

VF1000R'86 ENGINE NO.; SC16E-2200001 TO SUBSEQUENT
VF1000R'86 FRAME NO.; SC160-GM100001 TO SUBSEQUENT
VF1000R'86 ENGINE NO.; SC16E-2200003 TO SUBSEQUENT
VF1000R'86 FRAME NO.; SC161-GM100001 TO SUBSEQUENT

CYLINDER BLOCK

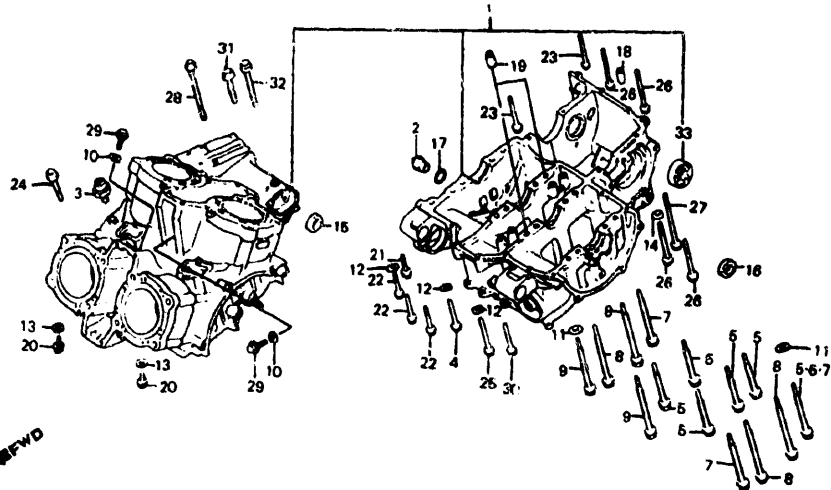

E14MJ4F11

5 = VF1000R'85 6 = VF1000R'86		V F 1 0 0 0 R 8 5	V F 1 0 0 0 R 8 6	A R E A C O D E	ENGINE SERIAL NUMBER		Q T Y	P A R T N U M B E R	H O N D A C O D E
Ref No	BLOCK NO DESCRIPTION	E-11	5	6	FROM	TO	R E Q		
	30 BOLT, FLANGE, 8X45		5	6	-----	-----	1	95701-08045-00	2533859
	31 BOLT, FLANGE, 8X50		5	6	-----	-----	1	95700-08050-00	0687871
	BOLT, FLANGE, 8X50		5	6	-----	-----	1	95701-08050-00	2935740
	32 BOLT, FLANGE, 8X80		5	6	-----	-----	1	95700-08080-00	0484048
	BOLT, FLANGE, 8X80		5	6	-----	-----	1	95701-08080-00	2533867
	33 BEARING, RADIAL BALL, 6304		5	6	-----	-----	1	96100-63040-00	0341644

5 = VF1000R'85 6 = VF1000R'86			V F 1 0 0 0 R 8 5	V F 1 0 0 0 R 8 6	A R E A C O D E	ENGINE SERIAL NUMBER		Q T Y	P A R T N U M B E R	H O N D A C O D E
Ref. No.	BLOCK NO. DESCRIPTION	E-11	5	6		FROM	TO	R E Q		

CONTENTS

TITLE	PAGE	GRID
ALTERNATOR	15	B7
CAMSHAFT	8	B4
CARBURETOR ASSY.	38	C7
CARBURETOR COMP. PARTS	42	C9
CLUTCH	11	B5
CRANKCASE COVER, L.	17	B8
CRANKCASE COVER, R.	10	B5
CRANKSHAFT	28	C2
CYLINDER BLOCK	24	B'2
CYLINDER HEAD COVER	2	B1
CYLINDER, FR.	3	B1
CYLINDER, RR.	6	B3
GASKET KIT A	44	C10
GASKET KIT B	45	C10
GEARSHIFT DRUM	34	C5
OIL FILTER	21	B10
OIL PAN	21	B10
OIL PUMP	21	B10
PISTON	28	C2
PULSE ALTERNATOR	13	B6
STARTER CLUTCH	13	B6
STARTER MOTOR	20	B10
THERMOSTAT	36	C6
TRANSMISSION	32	C4
VALVE	8	B4
WATER PIPE	36	C6
WATER PUMP	17	B8

VF1000R'85 ENGINE NO.; SC16E-2100027 TO 2103002
VF1000R'85 FRAME NO.; SC160-FM000013 TO FM002378
VF1000R'85 ENGINE NO.; SC16E-2100040 TO 2103501
VF1000R'85 FRAME NO.; SC161-FM000003 TO FM000577

VF1000R'86 ENGINE NO.; SC16E-2200001 TO SUBSEQUENT
VF1000R'86 FRAME NO.; SC160-GM100001 TO SUBSEQUENT
VF1000R'86 ENGINE NO.; SC16E-2200003 TO SUBSEQUENT
VF1000R'86 FRAME NO.; SC161-GM100001 TO SUBSEQUENT

CRANKSHAFT • PISTON

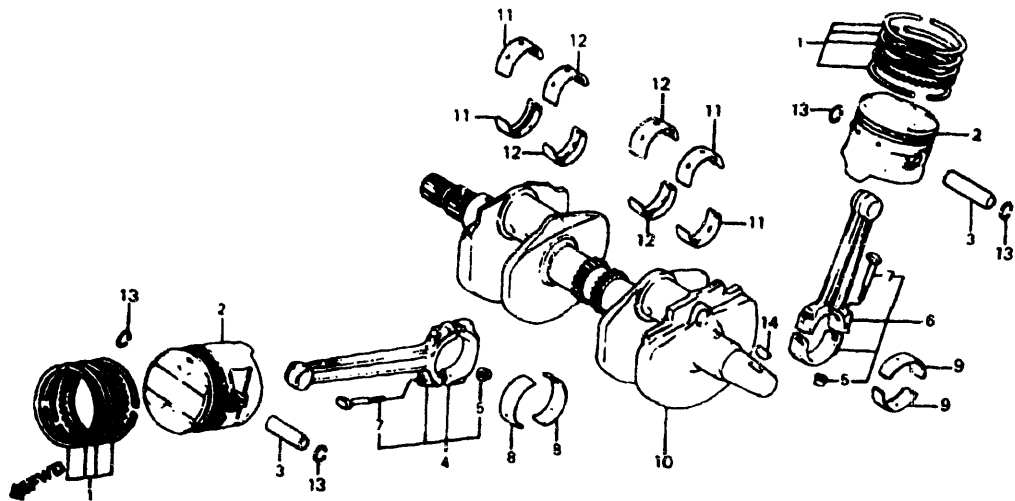

Connecting rod bearing selection
(Oil clearance 28~52μm)

Connecting rod I.D. 43Φ		1	2
Crankpin O.D. 40Φ		0 ~ + 0.008	+ 0.008 ~ + 0.016
A	0 ~ -0.008	FR. (C, PINK) RR. (C, PINK/PINK)	FR. (B, YELLOW) RR. (B, YELLOW/YELLOW)
B	-0.008 ~ -0.016	FR. (B, YELLOW) RR. (B, YELLOW/YELLOW)	FR. (A, GREEN) RR. (A, GREEN/GREEN)

Crankshaft bearing selection
(Oil clearance 20~44μm)

Crank case I.D. 41Φ		A	B
Crank pin O.D. 38Φ		0 ~ + 0.008	+ 0.008 ~ + 0.016
1	0 ~ -0.008	# 1.4 (C, PINK) # 2.3 (C, BROWN)	# 1.4 (C, YELLOW) # 2.3 (B, BLACK)
2	-0.008 ~ -0.016	# 1.4 (B, YELLOW) # 2.3 (B, BLACK)	# 1.4 (A, GREEN) # 2.3 (A, BLUE)

E14M14F12T

5 = VF1000R'85 6 = VF1000R'86		V F 1 0 0 0 R 8 5	V F 1 0 0 0 R 8 6	A R E A C O D E	ENGINE SERIAL N.JMBER		Q T Y R E Q	HONDA CODE	
Ref. No.	BLOCK NO. E-12 DESCRIPTION	5	6		FROM	TO	PART NUMBER		
1	RING SET, PISTON (STD.)	5	--		----	----	4	13011-MB6-305	1759828
	RING SET, PISTON (0.25)	5	--		----	----	(4)	13012-MB6-305	1806611
	RING SET, PISTON (0.50)	5	--		----	----	(4)	13013-MB6-305	1806629
	RING SET, PISTON (STD.)	5	6		----	----	4	13011-MM5-315	2296457
	RING SET, PISTON (STD.)	5	6		----	----	4	13011-MM5-640	2925881
	RING SET, PISTON (0.25)	5	6		----	----	(4)	13012-MM5-315	2396828
	RING SET, PISTON (0.25)	5	6		----	----	(4)	13012-MM5-640	3048972
	RING SET, PISTON (0.50)	5	6		----	----	(4)	13013-MM5-315	2396836
	RING SET, PISTON (0.50)	5	6		----	----	(4)	13013-MM5-640	3354784
2	PISTON (STD.)	5	--		----	----	4	13101-MJ4-700	2067817
		--	6		----	2200039	4	13101-MJ4-700	2067817
	PISTON (STD.)	5	--		----	----	4	13101-MJ4-701	2328052
		--	6		----	2200039	4	13101-MJ4-701	2328052
		--	6		2200040	----	4	13101-MJ4-701	2328052
	PISTON (0.25)	5	--		----	----	(4)	13102-MJ4-700	2268340
		--	6		----	2200039	(4)	13102-MJ4-700	2268340
	PISTON (0.50)	5	--		----	----	(4)	13103-MJ4-700	2268357
		--	6		----	2200039	(4)	13103-MJ4-700	2268357
	PISTON (0.25)	--	6		2200040	----	(4)	13102-MJ4-701	2396844
	PISTON (0.50)	--	6		2200040	----	(4)	13103-MJ4-701	2396851
3	PIN, PISTON	5	6		----	----	4	13111-MB6-000	1752120
	PIN, PISTON	5	6		----	----	4	13111-ME9-000	1367127
4	ROD ASSY. A, FR. CONNECTING	5	6		----	----	2	13201-MJ4-700	2067825
	ROD ASSY. B, FR. CONNECTING	5	6		----	----	2	13202-MJ4-700	2067833
	ROD ASSY. C, FR. CONNECTING	5	6		----	----	2	13203-MJ4-700	2067841
	ROD ASSY. D, FR. CONNECTING	5	6		----	----	2	13204-MJ4-700	2067858
	ROD ASSY. E, FR. CONNECTING	5	6		----	----	2	13205-MJ4-700	2067866
5	NUT, CONNECTING ROD	5	6		----	----	8	13205-634-010	0549493
6	ROD ASSY. A, RR. CONNECTING	5	6		----	----	2	13206-MJ4-700	2067874
	ROD ASSY. B, RR. CONNECTING	5	6		----	----	2	13207-MJ4-700	2067882
	CONNROD ASSY	5	6		----	----	2	13208-MJ4-405	4608857
	ROD ASSY. C, RR. CONNECTING	5	6		----	----	2	13208-MJ4-700	2067890
	ROD ASSY. D, RR. CONNECTING	5	6		----	----	2	13209-MJ4-700	2067908
	ROD ASSY. E, RR. CONNECTING	5	6		----	----	2	13210-MJ4-700	2067916

CONTENTS

TITLE	PAGE	GRID
ALTERNATOR	15	B7
CAMSHAFT	5	B4
CARBURETOR ASSY.	38	C7
CARBURETOR COMP. PARTS	42	C9
CLUTCH	11	B5
CRANKCASE COVER, L.	17	B8
CRANKCASE COVER, R.	10	B5
CRANKSHAFT	28	C2
CYLINDER BLOCK	24	B12
CYLINDER HEAD COVER	2	B1
CYLINDER, FR.	3	B1
CYLINDER, RR.	6	B3
GASKET KIT A	44	C10
GASKET KIT B	45	C10
GEARSHIFT DRUM	34	C5
OIL FILTER	21	B10
OIL PAN	21	B10
OIL PUMP	21	B10
PISTON	28	C2
PULSE ALTERNATOR	13	B6
STARTER CLUTCH	13	B6
STARTER MOTOR	20	B10
THERMOSTAT	36	C6
TRANSMISSION	32	C4
VALVE	8	B4
WATER PIPE	36	C6
WATER PUMP	17	B8

CRANKSHAFT • PISTON

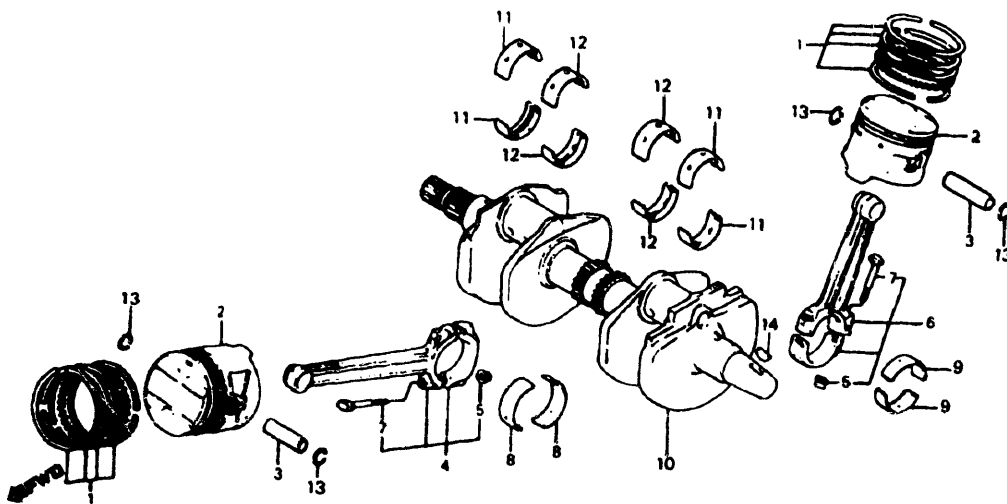

Connecting rod bearing selection
(Oil clearance 28~52µm)

Connecting rod I.D. 43Φ		1	2
Crankpin O.D. 40Φ		0 ~ + 0.008	+ 0.008 ~ + 0.016
A	0 ~ -0.008	FR. (C, PINK) RR. (C, PINK/PINK)	FR. (B, YELLOW) RR. (B, YELLOW/YELLOW)
B	-0.008 ~ -0.016	FR. (B, YELLOW) RR. (B, YELLOW/YELLOW)	FR. (A, GREEN) RR. (A, GREEN/GREEN)

Crankshaft bearing selection
(Oil clearance 20~44µm)

Crank case I.D. 41Φ		A	B
Crank pin O.D. 38Φ		0 ~ + 0.008	+ 0.008 ~ + 0.016
1	0 ~ -0.008	# 1.4 (C, PINK) # 2.3 (C, BROWN)	# 1.4 (C, YELLOW) # 2.3 (B, BLACK)
2	-0.008 ~ -0.016	# 1.4 (B, YELLOW) # 2.3 (B, BLACK)	# 1.4 (A, GREEN) # 2.3 (A, BLUE)

E14MJ4F12T

5 = VF1000R'85 6 = VF1000R'86		VF1000R'85	VF1000R'86	AREA CODE	ENGINE SERIAL NUMBER		QTY REQ	PART NUMBER	HONDA CODE
Ref No.	BLOCK NO. E-12 DESCRIPTION	5	6		FROM	TO			
	7 BOLT, CONNECTING ROD	5	6		-----	-----	8	13213-MC7-004	1213982
	8 BEARING A, CONNECTING ROD	5	6		-----	-----	4	13224-MB6-405	4039418
	BEARING A, FR. CONNECTING ROD (GREEN)	5	6		-----	-----	4	13224-MB6-680	2067924
	BEARING B, CONNECTING ROD	5	6		-----	-----	4	13225-MB6-405	3844081
	BEARING B, FR. CONNECTING ROD (YELLOW)	5	6		-----	-----	4	13225-MB6-680	2067932
	BEARING C, CONNECTING ROD	5	6		-----	-----	4	13226-MB6-405	4093894
	BEARING C, FR. CONNECTING ROD (PINK)	5	6		-----	-----	4	13226-MB6-680	2067940
	9 BEARING A, CONNECTING ROD	5	6		-----	-----	4	13224-MB6-405	4039418
	BEARING B, CONNECTING ROD	5	6		-----	-----	4	13225-MB6-405	3844081
	BEARING C, CONNECTING ROD	5	6		-----	-----	4	13226-MB6-405	4093894
	BEARING A, RR. CONNECTING ROD (GREEN/GREEN)	5	6		-----	-----	4	13234-MB6-680	2067957
	BEARING B, RR. CONNECTING ROD (YELLOW/YELLOW)	5	6		-----	-----	4	13235-MB6-680	2067965
	BEARING C, RR. CONNECTING ROD (PINK/PINK)	5	6		-----	-----	4	13236-MB6-680	2067973
	10 CRANKSHAFT COMP.	5	6		-----	-----	1	13300-MJ4-010	2067999
	11 BEARING A, CRANKSHAFT (GREEN) ...	5	6		-----	-----	4	13313-MB6-680	2068005
	BEARING B, CRANKSHAFT (YELLOW) ..	5	6		-----	-----	4	13314-MB6-680	2068013
	BEARING C, CRANKSHAFT (PINK)	5	6		-----	-----	4	13315-MB6-680	2068021
	12 BEARING A, MAIN (BLUE)	5	6		-----	-----	4	13323-MB6-680	2068039
	BEARING A, MAIN (BLUE)	5	6		-----	-----	4	13323-MB6-681	2648046
	BEARING B, MAIN (BLACK)	5	6		-----	-----	4	13324-MB6-680	2068047
	BEARING B, MAIN (BLACK)	5	6		-----	-----	4	13324-MB6-681	2954840
	BEARING C, MAIN (BROWN)	5	6		-----	-----	4	13325-MB6-680	2068054
	BEARING C, MAIN (BROWN)	5	6		-----	-----	4	13325-MB6-681	2648053
	13 CLIP, PISTON PIN, 1.2X20	5	6		-----	-----	8	90601-KA5-000	1028398
	14 KEY, WOODRUFF	5	6		-----	-----	1	90741-413-000	0957571

CONTENTS

TITLE	PAGE	GRID
ALTERNATOR	15	B7
CAMSHAFT	8	B4
CARBURETOR ASSY.	38	C7
CARBURETOR COMP. PARTS	42	C9
CLUTCH	11	B5
CRANKCASE COVER, L.	17	B8
CRANKCASE COVER, R.	10	B5
CRANKSHAFT	28	C2
CYLINDER BLOCK	24	B12
CYLINDER HEAD COVER	2	B1
CYLINDER, FR.	3	B1
CYLINDER, RR.	6	B3
GASKET KIT A	44	C10
GASKET KIT B	45	C10
GEARSHIFT DRUM	34	C5
OIL FILTER	21	B10
OIL PAN	21	B10
OIL PUMP	21	B10
PISTON	28	C2
PULSE ALTERNATOR	13	B6
STARTER CLUTCH	13	B6
STARTER MOTOR	20	B10
THERMOSTAT	36	C6
TRANSMISSION	32	C4
VALVE	8	B4
WATER PIPE	36	C6
WATER PUMP	17	B8

TRANSMISSION

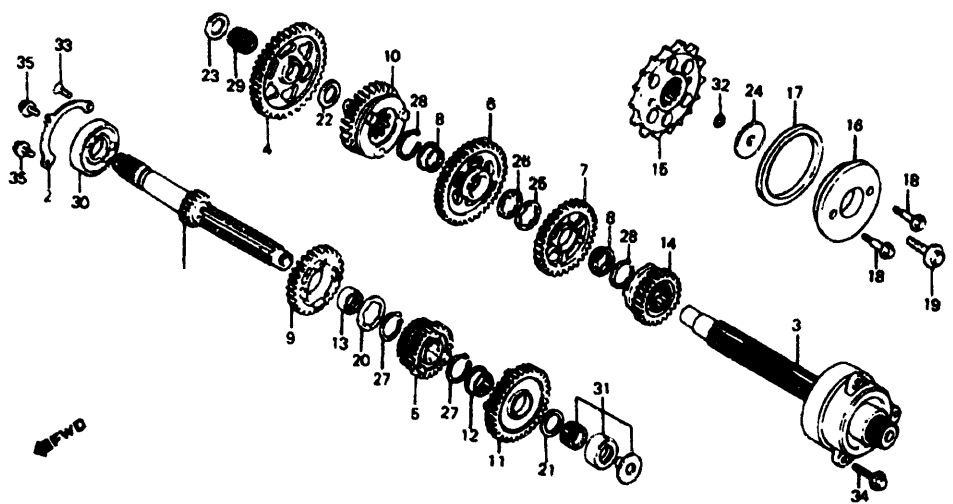

E14MJ4F13

5 = VF1000R'85 6 = VF1000R'86		V F 1 0 0 0 R 8 5	V F 1 0 0 0 R 8 6	A R E A C O D E	ENGINE SERIAL NUMBER		Q T Y R E Q	PART NUMBER	HONDA CODE
Ref. No.	BLOCK NO. DESCRIPTION				FROM	TO			
1	MAINSHAFT (15T)	5	6		-----	-----	1	23211-MB6-000	1753466
2	PLATE, BEARING SETTING	5	6		-----	-----	1	23212-MB0-010	1781582
3	COUNTERSHAFT COMP.	5	6		-----	-----	1	23220-MJ4-670	2069425
4	GEAR, COUNTERSHAFT LOW (41T)	5	6		-----	-----	1	23421-MB6-000	1698950
5	GEAR, MAINSHAFT SECOND & THIRD (17T/20T)	5	6		-----	-----	1	23431-MJ4-670	2069433
6	GEAR, COUNTERSHAFT SECOND (32T) .	5	6		-----	-----	1	23441-MJ4-670	2069441
7	GEAR, COUNTERSHAFT THIRD (30T) ..	5	6		-----	-----	1	23461-MJ4-670	2069458
8	COLLAR, SPLINE, 30X15.5	5	6		-----	-----	2	23462-MJ4-670	2069466
9	GEAR, MAINSHAFT FOURTH (25T)	5	6		-----	-----	1	23471-MJ4-000	2069474
10	GEAR, COUNTERSHAFT FOURTH (31T) .	5	6		-----	-----	1	23481-MJ4-670	2069482
11	GEAR, MAINSHAFT FIFTH (27T)	5	6		-----	-----	1	23491-MB6-680	2069490
12	COLLAR, SPLINE, 28X15.9	5	6		-----	-----	1	23492-MB6-680	2069508
13	COLLAR, 28X13.95	5	6		-----	-----	1	23495-MB4-000	1385475
14	GEAR, COUNTERSHAFT FIFTH (28T) ..	5	6		-----	-----	1	23501-MJ4-670	2069516
15	SPROCKET, DRIVE (17T)	5	6		-----	-----	1	23801-MJ4-000	2069524

5 = VF1000R'85 6 = VF1000R'86		V F 1 0 0 0 R 8 5	V F 1 0 0 0 R 8 6	A R E A C O D E	ENGINE SERIAL NUMBER		Q T Y R E Q	PART NUMBER	HONDA CODE
Ref. No.	BLOCK NO. DESCRIPTION				FROM	TO			
16	GUIDE, RING	5	6		-----	-----	1	23820-438-003	1051846
17	RING, DAMPER	5	6		-----	-----	1	23821-MB6-000	1753664
18	BOLT, FLANGE, 6X20	5	6		-----	-----	2	90020-438-000	0766493
19	BOLT, SPECIAL 10MM	5	6		-----	-----	1	90037-422-003	1053032
20	WASHER, THRUST, 28MM	5	6		-----	-----	1	90451-422-000	0691253
21	WASHER, THRUST, 22MM	5	6		-----	-----	1	90453-MB6-010	2072932
22	WASHER, 22MM	5	6		-----	-----	1	90453-704-000	0417238
23	WASHER, THRUST, 20X1.00	5	6		-----	-----	1	90454-428-000	0684902
24	WASHER, 10.2MM	5	6		-----	-----	1	90459-438-000	0814046
25	WASHER, THRUST, 30MM	5	6		-----	-----	1	90461-MJ4-670	2072940
26	WASHER, LOCK, 30MM	5	6		-----	-----	1	90462-MJ4-670	2072957
27	CIRCLIP, EXTERNAL, 28MM	5	6		-----	-----	2	90601-422-000	0691303
28	CIRCLIP, 30MM	5	6		-----	-----	2	90604-MB8-000	2016079
29	BEARING, NEEDLE, 22X26X13	5	6		-----	-----	1	91001-MB6-680	2073047
30	BEARING, RADIAL BALL, 6206	5	6		-----	-----	1	91006-MB4-003	1388883
	BEARING, RADIAL BALL, 6206	5	6		-----	-----	1	91006-MB4-004	1391598
31	BEARING, NEEDLE, 22MM	5	6		-----	-----	1	91023-MB6-004	1745405
32	O-RING, 9.8X2.4	5	6		-----	-----	1	91305-422-000	0688986
33	SCREW, FLAT, 6X16	5	6		-----	-----	1	93600-06016-0A	0805358
34	BOLT, FLANGE, 8X28	5	6		-----	-----	3	95700-08028-08	0412601
	BOLT, FLANGE, 8X28	5	6		-----	-----	3	95701-08028-08	2488518
35	BOLT, FLANGE, 6X16	5	6		-----	-----	2	96000-06016-00	1113687
	BOLT, FLANGE, 6X16	5	6		-----	-----	2	96001-06016-00	2105955

CONTENTS

TITLE	PAGE	GRID
ALTERNATOR	15	B7
CAMSHAFT	8	B4
CARBURETOR ASSY.	38	C7
CARBURETOR COMP. PARTS	42	C9
CLUTCH	11	B5
CRANKCASE COVER, L.	17	B8
CRANKCASE COVER, R.	10	B5
CRANKSHAFT	28	C2
CYLINDER BLOCK	24	B12
CYLINDER HEAD COVER	2	B1
CYLINDER, FR.	3	B1
CYLINDER, RR.	6	B3
GASKET KIT A	44	C10
GASKET KIT B	45	C10
GEARSHIFT DRUM	34	C5
OIL FILTER	21	B10
OIL PAN	21	B10
OIL PUMP	21	B10
PISTON	28	C2
PULSE ALTERNATOR	13	B6
STARTER CLUTCH	13	B6
STARTER MOTOR	20	B10
THERMOSTAT	36	C6
TRANSMISSION	32	C4
VALVE	8	B4
WATER PIPE	36	C6
WATER PUMP	17	B8

VF1000R'85 ENGINE NO.; SC16E-2100027 TO 2103002
VF1000R'85 FRAME NO.; SC160-FM000013 TO FM002378
VF1000R'85 ENGINE NO.; SC16E-2100040 TO 2103501
VF1000R'85 FRAME NO.; SC161-FM000003 TO FM000577
VF1000R'86 ENGINE NO.; SC16E-2200001 TO SUBSEQUENT
VF1000R'86 FRAME NO.; SC160-GM100001 TO SUBSEQUENT
VF1000R'86 ENGINE NO.; SC16E-2200003 TO SUBSEQUENT
VF1000R'86 FRAME NO.; SC161-GM100001 TO SUBSEQUENT

GEARSHIFT DRUM

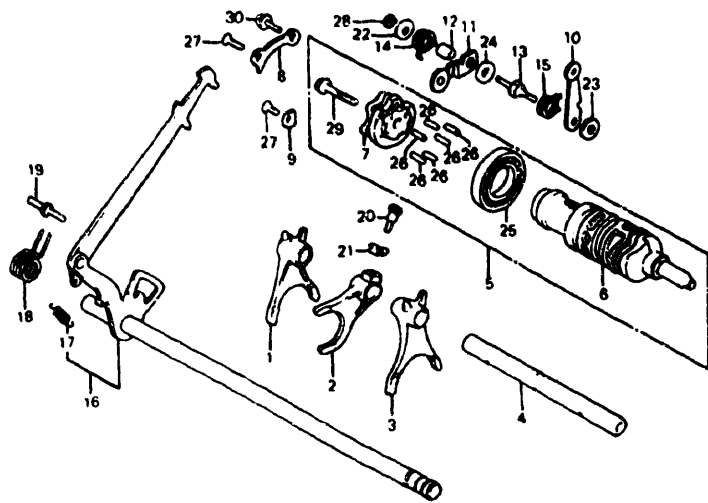

E14MJ4F14

5 = VF1000R'85 6 = VF1000R'86		VF1000R'85	VF1000R'86	AREA CODE	ENGINE SERIAL NUMBER		QTY REQ	PART NUMBER	HONDA CODE
Ref. No.	BLOCK NO. DESCRIPTION	5	6						
					FROM	TO			
	1 FORK, R. GEARSHIFT	5	6				1	24211-MB0-870	1716026
	FORK, R. GEARSHIFT	5	6				1	24211-MB4-830	2247682
	2 FORK, CENTER GEARSHIFT	5	6				1	24212-MB6-680	2069532
	3 FORK, L. GEARSHIFT	5	6				1	24213-MB6-000	1708270
	4 SHAFT COMP., GEARSHIFT FORK	5	6				1	24261-MB2-000	1428457
	5 DRUM ASSY., GEARSHIFT	5	6				1	24300-MJ4-000	2069540
	6 DRUM, GEARSHIFT	5	6				1	24302-MJ4-000	2069557
	7 PLATE, DRUM CAM	5	6				1	24305-MJ4-000	2069565
	8 PLATE A, DRUM	5	6				1	24320-MB0-000	1242916
	9 PLATE B, DRUM SETTING	5	6				1	24321-MB0-000	1242924
	10 ARM COMP., NEUTRAL STOPPER	5	6				1	24420-MJ4-000	2069573
	11 ARM COMP., SHIFT DRUM STOPPER	5	6				1	24430-MJ4-000	2069581
	12 COLLAR, GEARSHIFT DRUM STOPPER ..	5	6				1	24432-413-000	0494336
	13 SHAFT, SHIFT DRUM STOPPER PIVOT ..	5	6				1	24434-MB0-000	1242957
	14 SPRING, SHIFT DRUM STOPPER	5	6				1	24435-MB0-000	1242965
	15 SPRING, NEUTRAL STOPPER	5	6				1	24436-MB0-000	1242973

5 = VF1000R'85 6 = VF1000R'86		VF1000R'85	VF1000R'86	AREA CODE	ENGINE SERIAL NUMBER		QTY REQ	PART NUMBER	HONDA CODE
Ref. No.	BLOCK NO. DESCRIPTION	5	6						
					FROM	TO			
	16 SPINDLE COMP., GEARSHIFT	5	6				1	24610-MB2-000	1428499
	17 SPRING, GEARSHIFT ARM	5	6				1	24641-MB0-010	1554047
	18 SPRING, GEARSHIFT RETURN	5	6				1	24651-MB0-000	1243005
	19 PIN, SHIFT RETURN SPRING	5	6				1	24652-259-000	0039461
	20 BOLT, SPECIAL, 7X18	5	6				1	90041-MB0-000	1243468
	21 WASHER, LOCK	5	6				1	90407-MB0-000	1243575
	22 WASHER, SHIFT DRUM STOPPER	5	6				1	90487-MB0-000	1243666
	23 WASHER, 6X2.3	5	6				1	90488-MB0-000	1243674
	24 WASHER, SPECIAL, 6MM	5	6				1	90489-MB0-000	1266097
	25 BEARING, BALL, 16005 (NTN)	5	6				1	91008-374-003	0362855
	BEARING, 16005	5	6				1	91051-719-003	1243823
	26 ROLLER, 4X13.8	5	6				6	91101-MB0-003	1243831
	27 SCREW, FLAT, 6X16	5	6				2	93600-06016-0A	0805358
	28 NUT, HEX., 6MM	5	6				1	94002-06200	1317015
	29 BOLT, FLANGE, 8X32	5	6				1	95800-08032-00	0768879
	BOLT, FLANGE, 8X32	5	6				1	95801-08032-00	3699352
	30 BOLT, FLANGE, 6X16	5	6				1	96000-06016-00	1113687
	BOLT, FLANGE, 6X16	5	6				1	96001-06016-00	2105955

CONTENTS

TITLE	PAGE	GRID
ALTERNATOR	15	B7
CAMSHAFT	8	B4
CARBURETOR ASSY.	38	C7
CARBURETOR COMP. PARTS ..	42	C9
CLUTCH	11	B5
CRANKCASE COVER, L.	17	B8
CRANKCASE COVER, R.	10	B5
CRANKSHAFT	28	C2
CYLINDER BLOCK	24	B12
CYLINDER HEAD COVER	2	B1
CYLINDER, FR.	3	B1
CYLINDER, RR.	6	B3
GASKET KIT A	44	C10
GASKET KIT B	45	C10
GEARSHIFT DRUM	34	C5
OIL FILTER	21	B10
OIL PAN	21	B10
OIL PUMP	21	B10
PISTON	28	C2
PULSE ALTERNATOR	13	B6
STARTER CLUTCH	13	B6
STARTER MOTOR	20	B10
THERMOSTAT	36	C6
TRANSMISSION	32	C4
VALVE	8	B4
WATER PIPE	36	C6
WATER PUMP	17	B8

VF1000R'85 ENGINE NO.; SC16E-2100027 TO 2103002
VF1000R'85 FRAME NO.; SC160-FM000013 TO FM002378
VF1000R'85 ENGINE NO.; SC16E-2100040 TO 2103501
VF1000R'85 FRAME NO.; SC161-FM000003 TO FM000577

VF1000R'86 ENGINE NO.; SC16E-2200001 TO SUBSEQUENT
VF1000R'86 FRAME NO.; SC160-GM100001 TO SUBSEQUENT
VF1000R'86 ENGINE NO.; SC16E-2200003 TO SUBSEQUENT
VF1000R'86 FRAME NO.; SC161-GM100001 TO SUBSEQUENT

WATER PIPE • THERMOSTAT

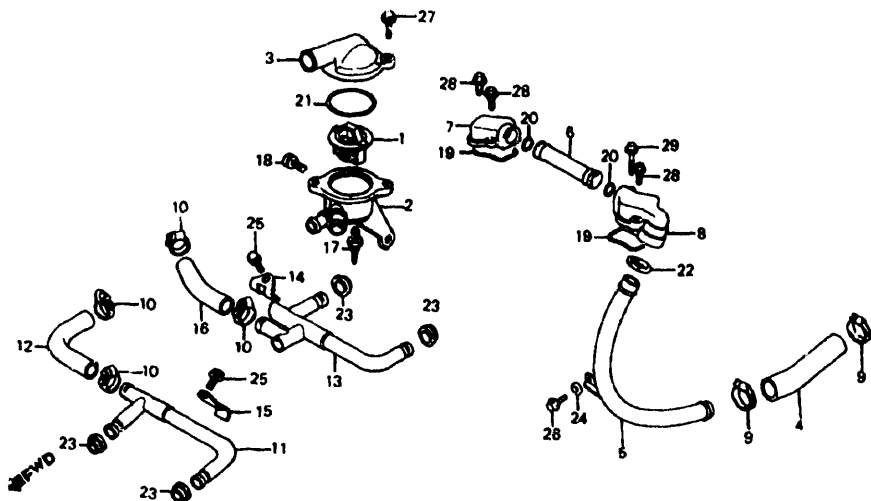

5 = VF1000R'85 6 = VF1000R'86		V F 1 0 0 0 R 8 5	V F 1 0 0 0 R 8 6	A R E A C O D E	ENGINE SERIAL NUMBER		Q T Y		
Ref. No.	BLOCK NO. DESCRIPTION	E-15	5	6	FROM	TO	R E Q	PART NUMBER	HONDA CODE
1	THERMOSTAT		5	6	-----	-----	1	19300-MB0-003	1242155
2	CASE, THERMOSTAT		5	6	-----	-----	1	19311-MB6-680	2069243
3	COVER, THERMOSTAT		5	6	-----	-----	1	19315-MB6-680	2069250
4	HOSE, CONNECTING		5	6	-----	-----	1	19502-MB6-000	1748920
5	PIPE, WATER OUTLET CONNECTING		5	6	-----	-----	1	19504-MB6-000	1748938
6	PIPE, CONNECTING		5	6	-----	-----	1	19507-MB6-000	1748946
7	CAP A, CONNECTING PIPE		5	6	-----	-----	1	19508-MB6-000	1748953
8	CAP B, CONNECTING PIPE		5	6	-----	-----	1	19509-MB6-000	1748961
9	CLAMP, WATER HOSE		5	6	-----	-----	2	19516-MB6-000	1742402
10	CLAMP A, WATER HOSE		5	6	-----	-----	4	19516-MJ8-000	1760222
11	PIPE, WATER		5	6	-----	-----	1	19520-MB6-680	2069284
12	HOSE A, WATER		5	6	-----	-----	1	19526-MB6-680	2069292
13	PIPE B, WATER		5	6	-----	-----	1	19530-MB6-680	2069300
14	CLAMP, WATER PIPE		5	6	-----	-----	1	19534-MB6-680	2069318
15	CLAMP B, WATER PIPE		5	6	-----	-----	1	19535-MB6-680	2069326
16	HOSE B, WATER		5	6	-----	-----	1	19536-MB6-680	2069334

5 = VF1000R'85 6 = VF1000R'86		V F 1 0 0 0 R 8 5	V F 1 0 0 0 R 8 6	A R E A C O D E	ENGINE SERIAL NUMBER		Q T Y		
Ref. No.	BLOCK NO. DESCRIPTION	E-15	5	6	FROM	TO	R E Q	PART NUMBER	HONDA CODE
17	SENDING UNIT, WATER TEMPERATURE (ND)		5	6	-----	-----	1	37750-PC1-004	1130780
18	BOLT, SPECIAL, 10MM		5	6	-----	-----	1	90042-MB6-680	2072601
19	GASKET, CONNECTING CAP		5	6	-----	-----	2	91301-MB0-000	1243880
20	O-RING, 21.9X2.3		5	6	-----	-----	2	91301-MB6-003	2954766
	O-RING, 21.9X2.3		5	6	-----	-----	2	91302-371-013	1541390
	O-RING, 21.9X2.5		5	6	-----	-----	2	91302-371-023	2458644
21	O-RING, 58X2		5	6	-----	-----	1	91307-MB0-003	1260827
22	SEAL B, WATER PIPE		5	6	-----	-----	1	91315-MB6-000	1750355
	SEAL B, WATER PIPE		5	6	-----	-----	1	91315-MB6-003	1776723
23	SEAL, WATER PIPE (ARAI)		5	6	-----	-----	4	91315-ME9-003	1373596
24	WASHER, PLAIN, 6MM		5	6	-----	-----	1	94101-06000	0059071
	WASHER, PLAIN, 6MM		5	6	-----	-----	1	94101-06080	3136074
	WASHER, PLAIN, 6MM		5	6	-----	-----	1	94101-06800	0345900
25	BOLT, FLANGE, 6X14		5	6	-----	-----	2	96000-06014-00	0782854
	BOLT, FLANGE, 6X14		5	6	-----	-----	2	96001-06014-00	2154672
26	BOLT, FLANGE, 6X16		5	6	-----	-----	1	96000-06016-00	1113687
	BOLT, FLANGE, 6X16		5	6	-----	-----	1	96001-06016-00	2105955
27	BOLT, FLANGE, 6X22		5	6	-----	-----	2	96000-06022-07	1292234
	BOLT, FLANGE, 6X22		5	6	-----	-----	2	96001-06022-07	2105971
28	BOLT, FLANGE, 6X35		5	6	-----	-----	3	96000-06035-07	0807362
	BOLT, FLANGE, 6X35		5	6	-----	-----	3	96001-06035-07	2533891
29	BOLT, FLANGE, 6X40		5	6	-----	-----	1	96000-06040-07	1417377
	BOLT, FLANGE, 6X40		5	6	-----	-----	1	96001-06040-07	2479632

CONTENTS

TITLE	PAGE	GRID
ALTERNATOR	15	B7
CAMSHAFT	8	B4
CARBURETOR ASSY.	38	C7
CARBURETOR COMP. PARTS	42	C9
CLUTCH	11	B5
CRANKCASE COVER, L	17	B8
CRANKCASE COVER, R	10	B5
CRANKSHAFT	28	C2
CYLINDER BLOCK	24	B12
CYLINDER HEAD COVER	2	B1
CYLINDER, FR.	3	B1
CYLINDER, RR.	6	B3
GASKET KIT A	44	C10
GASKET KIT B	45	C10
GEARSHIFT DRUM	34	C5
OIL FILTER	21	B10
OIL PAN	21	B10
OIL PUMP	21	B10
PISTON	28	C2
PULSE ALTERNATOR	13	B6
STARTER CLUTCH	13	B6
STARTER MOTOR	20	B10
THERMOSTAT	36	C6
TRANSMISSION	32	C4
VALVE	8	B4
WATER PIPE	36	C6
WATER PUMP	17	B8

VF1000R'85 ENGINE NO.; SC16E-2100027 TO 2103002
VF1000R'85 FRAME NO.; SC160-FM000013 TO FM002378
VF1000R'85 ENGINE NO.; SC16E-2100040 TO 2103501
VF1000R'85 FRAME NO.; SC161-FM000003 TO FM000577

VF1000R'86 ENGINE NO.; SC16E-2200001 TO SUBSEQUENT
VF1000R'86 FRAME NO.; SC160-GM100001 TO SUBSEQUENT
VF1000R'86 ENGINE NO.; SC16E-2200003 TO SUBSEQUENT
VF1000R'86 FRAME NO.; SC161-GM100001 TO SUBSEQUENT

CARBURETOR ASSY.

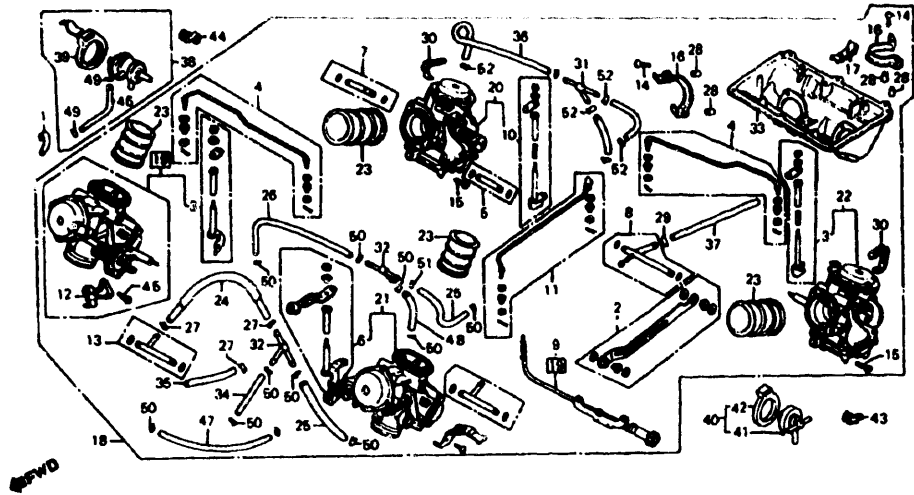

5 = VF1000R'85 6 = VF1000R'86		V F 1 0 0 0 R 8 5	V F 1 0 0 0 R 8 6	A R E A C O D E	ENGINE SERIAL NUMBER		Q T Y	P A R T N U M B E R	H O N D A C O D E
Ref. No.	BLOCK NO. DESCRIPTION	5	6		FROM	TO	R E Q		
1	CLIP, OIL DRAIN	5	6	AC	-----	-----	1	15707-634-000	0366120
2	LEVER SET A, LINK	5	6		-----	-----	1	16017-MB4-671	1390301
3	LINK SET A, STARTER	5	6		-----	-----	2	16018-MB0-671	1241793
	LINK SET A, STARTER	5	6		-----	-----	2	16018-MK3-771	2536555
4	ROD SET A, STARTER LINK	5	6		-----	-----	2	16019-MB6-671	1752518
5	JOINT SET C, FUEL	5	---	AC	-----	-----	1	16022-MJ4-601	2076388
6	LINK SET B, STARTER	5	6		-----	-----	1	16025-MB4-671	1390327
7	JOINT SET A, FUEL	5	6		-----	-----	1	16026-MB0-671	1241827
8	JOINT SET, FUEL	5	6		-----	-----	1	16027-MB6-671	2076396
9	SCREW SET B	5	6		-----	-----	1	16028-MB6-681	2076404
10	LINK SET C, STARTER	5	6		-----	-----	1	16031-MB0-671	1241850
11	ROD SET B, STARTER LINK	5	6		-----	-----	1	16032-MB4-671	1390343
12	PLATE SET, STAY	5	6		-----	-----	1	16035-MB6-671	1752526
13	JOINT SET, FUEL	5	6		-----	-----	1	16047-KE7-003	1761840
14	SCREW, PAN	5	6		-----	-----	8	16080-MB0-671	1241959
15	SCREW, PAN	5	6		-----	-----	2	16080-MJ8-771	1969930

5 = VF1000R'85 6 = VF1000R'86		V F 1 0 0 0 R 8 5	V F 1 0 0 0 R 8 6	A R E A C O D E	ENGINE SERIAL NUMBER		Q T Y	P A R T N U M B E R	H O N D A C O D E
Ref. No.	BLOCK NO. DESCRIPTION	5	6		FROM	TO	R E Q		
16	WASHER, TONGUED	5	6		-----	-----	4	16090-MB6-681	2249415
17	PLATE, SETTING	5	6	A	-----	-----	1	16094-MB0-671	1241967
18	CARBURETOR ASSY.	5	---	AC	-----	-----	1	16100-MJ4-771	2068229
	CARBURETOR ASSY.	5	6	A	-----	-----	1	16100-MJ4-672	2108983
	CARBURETOR ASSY.	---	6	AC	-----	-----	1	16100-MJ4-772	2396869
19	CARBURETOR ASSY. 1	5	6	A	-----	-----	1	16101-MJ4-671	2076420
	CARBURETOR ASSY. 1	5	6	AC	-----	-----	1	16101-MJ4-771	2076438
20	CARBURETOR ASSY. 2	5	6	A	-----	-----	1	16102-MJ4-671	2076446
	CARBURETOR ASSY. 2	5	6	AC	-----	-----	1	16102-MJ4-771	2076453
21	CARBURETOR ASSY. 3	5	6	A	-----	-----	1	16103-MJ4-671	2076461
	CARBURETOR ASSY. 3	5	6	AC	-----	-----	1	16103-MJ4-771	2076479
22	CARBURETOR ASSY. 4	5	6	A	-----	-----	1	16104-MJ4-671	2076487
	CARBURETOR ASSY. 4	5	6	AC	-----	-----	1	16104-MJ4-771	2076495
23	FUNNEL, AIR	5	6		-----	-----	4	16141-MB4-671	1390392
24	TUBE	5	---	AC	-----	-----	1	16143-MJ4-771	2076511
	TUBE	---	6	AC	-----	-----	1	16192-MJ4-771	2396885
25	TUBE, FUEL	5	6	AC	-----	-----	2	16144-MB4-851	2260370
26	TUBE	5	---	AC	-----	-----	1	16144-MJ4-771	2076529
	TUBE	---	6	AC	-----	-----	1	16193-MJ4-771	2396893
27	CLIP, TUBE	5	6		-----	-----	2	16163-MB3-671	1839364
28	PIN, KNOCK	5	6		-----	-----	8	16178-MB0-671	1244177
29	CLIP, TUBE	5	6		-----	-----	1	16179-MB6-671	2076545
30	BINDER	5	6		-----	-----	2	16179-MF2-631	2076552
31	JOINT	5	6		-----	-----	1	16180-MB6-681	2076560
32	JOINT	5	6	AC	-----	-----	2	16180-MJ4-771	2076578
33	BASE, AIR CLEANER	5	6		-----	-----	1	16188-MB6-882	2076586
34	TUBE	5	---	AC	-----	-----	1	16198-MJ4-771	2076594
	TUBE	---	6	AC	-----	-----	1	16191-MJ4-771	2396877
35	TUBE, AIR VENT	5	6		-----	-----	1	16199-MB4-621	1426097
36	TUBE (NOT AVAILABE)	5	6		-----	-----	1	16199-MB6-681	2076602
37	TUBE	5	6	A	-----	-----	1	16199-MB6-831	2076610
	TUBE	5	6	AC	-----	-----	1	16199-MJ4-771	2076628

CONTENTS

TITLE	PAGE	GRID
ALTERNATOR	15	B7
CAMSHAFT	8	B4
CARBURETOR ASSY.	38	C7
CARBURETOR COMP. PARTS	42	C9
CLUTCH	11	B5
CRANKCASE COVER, L.	17	B8
CRANKCASE COVER, R.	10	B5
CRANKSHAFT	28	C2
CYLINDER BLOCK	24	B12
CYLINDER HEAD COVER	2	B1
CYLINDER, FR.	3	B1
CYLINDER, RR.	6	B3
GASKET KIT A	44	C10
GASKET KIT B	45	C10
GEARSHIFT DRUM	34	C5
OIL FILTER	21	B10
OIL PAN	21	B10
OIL PUMP	21	B10
PISTON	28	C2
PULSE ALTERNATOR	13	B6
STARTER CLUTCH	13	B6
STARTER MOTOR	20	B10
THERMOSTAT	36	C6
TRANSMISSION	32	C4
VALVE	8	B4
WATER PIPE	36	C6
WATER PUMP	17	B8

VF1000R'85 ENGINE NO.; SC16E-2100027 TO 2103002
VF1000R'85 FRAME NO.; SC160-FM000013 TO FM002378
VF1000R'85 ENGINE NO.; SC16E-2100040 TO 2103501
VF1000R'85 FRAME NO.; SC161-FM000003 TO FM000577
VF1000R'86 ENGINE NO.; SC16E-2200001 TO SUBSEQUENT
VF1000R'86 FRAME NO.; SC160-GM100001 TO SUBSEQUENT
VF1000R'86 ENGINE NO.; SC16E-2200003 TO SUBSEQUENT
VF1000R'86 FRAME NO.; SC161-GM100001 TO SUBSEQUENT

CARBURETOR ASSY.

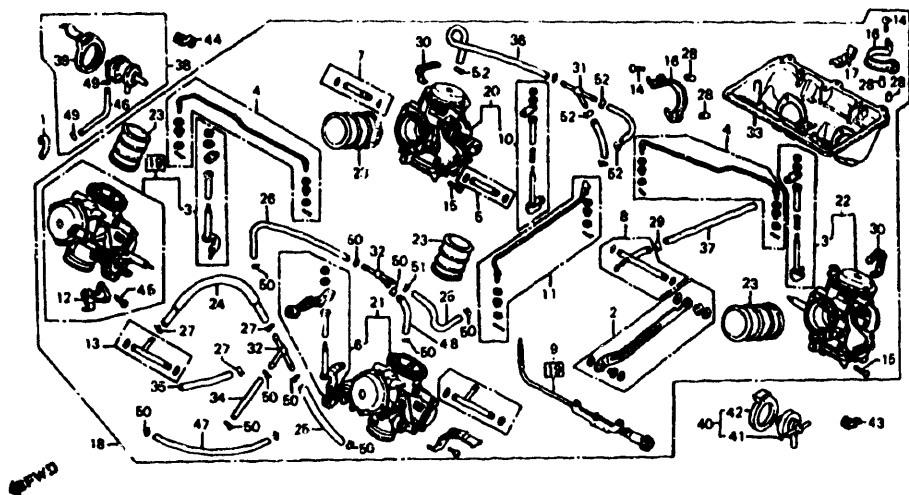

E14MJ4F16

5 = VF1000R'85 6 = VF1000R'86		VF1000R'85	VF1000R'86	AREA CODE	ENGINE SERIAL NUMBER		QTY REQ	PART NUMBER	HONDA CODE
Ref. No.	BLOCK NO. DESCRIPTION	5	6						
38	VALVE ASSY., AIR VENT CONTROL	5	6	AC	-----	-----	1	17300-MJ4-771	2068526
39	RUBBER, SETTING	5	6	AC	-----	-----	1	17305-MJ4-771	2249605
40	VALVE ASSY., PURGE CONTRL	5	6	AC	-----	-----	1	17400-MJ4-770	2068534
41	VALVE COMP., PURGE CONTRL	5	6	AC	-----	-----	1	17440-MJ4-770	2068674
42	RUBBER, PURGE CONTROL VALVE SETTING	5	6	AC	-----	-----	1	17451-ME5-760	1557156
43	CLAMP, P.C.V. TUBE	5	6	AC	-----	-----	1	17461-MJ4-770	2068682
44	CLAMP, CANISTER TUBE	5	6	AC	-----	-----	1	17462-MJ4-770	2068690
45	SCREW-WASHER, 5X12	5	6		-----	-----	2	93892-05012-08	0368621
	SCREW-WASHER, 5X12	5	6		-----	-----	2	93892-05012-18	0638403
46	TUBE, 3.5X160 (BULK HOSE: 95001-35003-40M)	5	6	AC	-----	-----	1	95001-35160-40	2397487
47	TUBE, 3.5X210 (BULK HOSE: 95001-35003-40M)	5	--	AC	-----	-----	1	95001-35210-40	0299768
	TUBE	--	6	AC	-----	-----	1	16194-MJ4-771	2396901
48	TUBE, 4.5X60 (BULK HOSE: 95001-45008-40M)	5	--	AC	-----	-----	1	95001-45060-40	1177088

5 = VF1000R'85 6 = VF1000R'86		VF1000R'85	VF1000R'86	AREA CODE	ENGINE SERIAL NUMBER		QTY REQ	PART NUMBER	HONDA CODE
Ref. No.	BLOCK NO. DESCRIPTION	5	6						
48	TUBE, FUEL	--	6	AC	-----	-----	1	16195-MJ4-771	2396919
49	CLIP, TUBE, B7	5	6	AC	-----	-----	2	95002-02070	0250639
50	CLIP, TUBE, B8	5	6	AC	-----	-----	10	95002-02080	0250647
51	CLIP, TUBE, B10	5	6	AC	-----	-----	4	95002-02100	0250985
52	CLIP, TUBE, B12	5	6		-----	-----	4	95002-02120	0335034

CONTENTS

TITLE	PAGE	GRID
ALTERNATOR	15	B7
CAMSHAFT	8	B4
CARBURETOR ASSY.	38	C7
CARBURETOR COMP. PARTS	42	C9
CLUTCH	11	B5
CRANKCASE COVER, L.	17	B8
CRANKCASE COVER, R.	10	B5
CRANKSHAFT	28	C2
CYLINDER BLOCK	24	B12
CYLINDER HEAD COVER	2	B1
CYLINDER, FR.	3	B1
CYLINDER, RR.	6	B3
GASKET KIT A	44	C10
GASKET KIT B	45	C10
GEARSHIFT DRUM	34	C5
OIL FILTER	21	B10
OIL PAN	21	B10
OIL PUMP	21	B10
PISTON	28	C2
PULSE ALTERNATOR	13	B6
STARTER CLUTCH	13	B6
STARTER MOTOR	20	B10
THERMOSTAT	36	C6
TRANSMISSION	32	C4
VALVE	8	B4
WATER PIPE	36	C6
WATER PUMP	17	B8

VF1000R'85 ENGINE NO.; SC16E-2100027 TO 2103002
VF1000R'85 FRAME NO.; SC160-FM000013 TO FM002378
VF1000R'85 ENGINE NO.; SC16E-2100040 TO 2103501
VF1000R'85 FRAME NO.; SC161-FM000003 TO FM000577

VF1000R'86 ENGINE NO.; SC16E-2200001 TO SUBSEQUENT
VF1000R'86 FRAME NO.; SC160-GM100001 TO SUBSEQUENT
VF1000R'86 ENGINE NO.; SC16E-2200003 TO SUBSEQUENT
VF1000R'86 FRAME NO.; SC161-GM100001 TO SUBSEQUENT

CARBURETOR COMP. PARTS

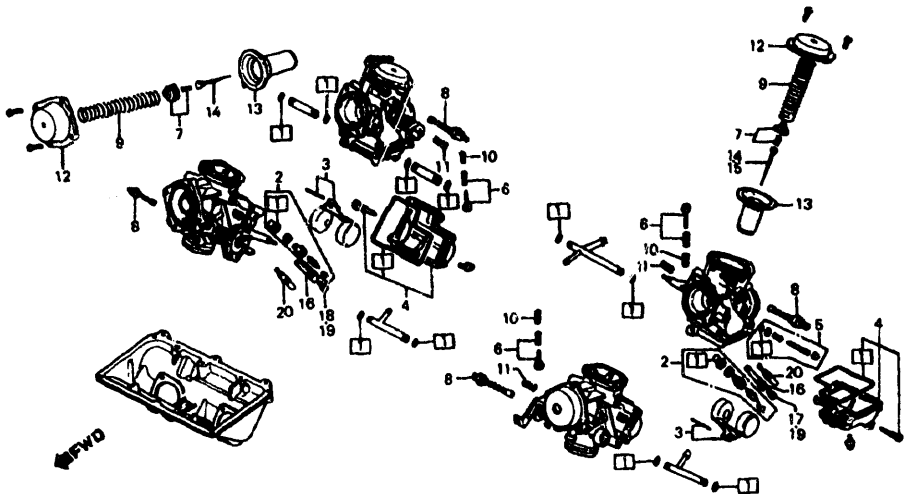

E14MJ/F1601

5 = VF1000R'85 6 = VF1000R'86		V F 1 0 0 0 R 8 5	V F 1 0 0 0 R 8 6	A R E A C O D E	ENGINE SERIAL NUMBER		Q T Y R E Q	PART NUMBER	HONDA CODE
Ref. No.	BLOCK NO. E-16-1 DESCRIPTION				FROM	TO			
1	GASKET SET	5	6		----	----	4	16010-MB6-305	3911518
	GASKET SET	5	6		----	----	4	16010-MB6-681	2076362
2	VALVE SET, FLOAT	5	6		----	----	4	16011-MG8-671	2025724
	VALVE SET, FLOAT	5	6		----	----	4	16011-MR6-671	2825776
3	FLOAT SET	5	6		----	----	4	16013-MB0-671	1241751
4	CHAMBER SET, FLOAT	5	6		----	----	4	16015-MB6-681	2076370
5	SCREW SET A	5	6		----	----	4	16016-MF5-671	1438027
6	SCREW SET C	5	6		----	----	3	16029-MB0-671	1241843
7	PLATE SET, VALVE	5	6		----	----	4	16037-MB4-671	1390459
8	VALVE SET, STARTER	5	6		----	----	4	16046-MG9-681	1918507
9	SPRING, FR. VACUUM PISTON	5	6		----	----	4	16050-MB4-671	1390442
10	SPRING	5	6		----	----	3	16052-ME9-672	1535614
11	SPRING	5	6		----	----	3	16053-MB0-671	1241942
12	TOP COMP.	5	6		----	----	4	16107-ME9-671	1402734
13	PISTON COMP., VACUUM	5	6		----	----	4	16111-MJ4-671	2076503

5 = VF1000R'85
6 = VF1000R'86

Ref. No.	BLOCK NO. E-16-1 DESCRIPTION	V F 1 0 0 0 R 8 5	V F 1 0 0 0 R 8 6	A R E A C O D E	ENGINE SERIAL NUMBER		Q T Y R E Q	PART NUMBER	HONDA CODE
					FROM	TO			
14	NEEDLE, JET	5	6	A	----	----	4	16131-MB1-871	1723253
		5	6	AC	----	----	2	16131-MB1-871	1723253
15	NEEDLE, JET	5	6	AC	----	----	2	16151-MJ4-671	2328490
16	HOLDER, NEEDLE JET	5	6		----	----	4	16165-MB0-771	1318997
17	JET, MAIN, #120	5	6	AC	----	----	2	99101-GHB-1200	4513206
	JET, MAIN, #120	5	6	AC	----	----	2	99101-393-1200	0687921
18	JET, MAIN, #122	5	6	AC	----	----	2	99101-393-1220	1390491
19	JET, #125	5	6	A	----	----	4	99101-GHB-1250	4527222
	JET, MAIN, #125	5	6	A	----	----	4	99101-393-1250	0711564
20	JET, SLOW, #38	5	6		----	----	4	99103-427-0380	1244029

CONTENTS

TITLE	PAGE	GRID
ALTERNATOR	15	B7
CAMSHAFT	8	B4
CARBURETOR ASSY.	33	C7
CARBURETOR COMP. PARTS	42	C9
CLUTCH	11	B5
CRANKCASE COVER, L.	17	B8
CRANKCASE COVER, R.	10	B5
CRANKSHAFT	28	C2
CYLINDER BLOCK	24	B12
CYLINDER HEAD COVER	2	B1
CYLINDER, FR.	3	B1
CYLINDER, RR.	6	B3
GASKET KIT A	44	C10
GASKET KIT B	45	C10
GEARSHIFT DRUM	34	C5
OIL FILTER	21	B10
OIL PAN	21	B10
OIL PUMP	21	B10
PISTON	28	C2
PULSE ALTERNATOR	13	B6
STARTER CLUTCH	13	B6
STARTER MOTOR	20	B10
THERMOSTAT	36	C6
TRANSMISSION	32	C4
VALVE	8	B4
WATER PIPE	36	C6
WATER PUMP	17	B8

VF1000R'85 ENGINE NO.; SC16E-2100027 TO 2103002
VF1000R'85 FRAME NO.; SC160-FM000013 TO FM002378
VF1000R'85 ENGINE NO.; SC16E-2100040 TO 2103501
VF1000R'85 FRAME NO.; SC161-FM000003 TO FM0006577

VF1000R'86 ENGINE NO.; SC16E-2200001 TO SUBSEQUENT
VF1000R'86 FRAME NO.; SC160-GM100001 TO SUBSEQUENT
VF1000R'86 ENGINE NO.; SC16E-2200003 TO SUBSEQUENT
VF1000R'86 FRAME NO.; SC161-GM100001 TO SUBSEQUENT

GASKET KIT A

NOILL

5 = VF1000R'85 6 = VF1000R'86		V F 1 0 0 0 R 8 5	V F 1 0 0 0 R 8 6	A R E A C O D E	ENGINE SERIAL NUMBER		Q T Y R E Q	PART NUMBER	HONDA CODE
Ref. No.	BLOCK NO. EOP-1 DESCRIPTION	5	6		FROM	TO			
	GASKET KIT A	5	6		-----	-----	1	061A1-MB6-680	2268365
1	123L, VALVE STEM	5	6		-----	-----	16	12209-422-005	C688887
2	GASKET, CYLINDER HEAD	5	6		-----	-----	2	12251-MB6-010	1880301
	GASKET, CYLINDER HEAD	5	6		-----	-----	2	12251-MB6-020	2275907
	GASKET, CYLINDER HEAD	5	6		-----	-----	2	12251-MB6-030	2396810
	GASKET, CYLINDER HEAD	5	6		-----	-----	2	12251-MB6-306	4357554
3	GASKET, CYLINDER HEAD COVER	5	6		-----	-----	2	12391-MB6-680	2067809
4	GASKET, EX. PIPE	5	6		-----	-----	4	18291-MN4-920	2916997
	GASKET, EX. PIPE	5	6		-----	-----	4	18291-236-000	0148593
5	GASKET B, OIL BOLT	5	6		-----	-----	6	46472-568-000	0506386
	WASHER, OIL BOLT	5	6		-----	-----	6	90545-MF2-710	2072973
	WASHER, OIL BOLT	5	6		-----	-----	6	90545-300-000	0189902
6	O-RING, 19.8x1.9 (ARAI)	5	6		-----	-----	8	91308-MG7-003	2316495
	O-RING, 19.8x1.9 (ARAI)	5	6		-----	-----	8	91308-PA9-003	0897074

GASKET KIT B

NOILL

5 = VF1000R'85 6 = VF1000R'86		V F 1 0 0 0 R 8 5	V F 1 0 0 0 R 8 6	A R E A C O D E	ENGINE SERIAL NUMBER		Q T Y R E Q		
Ref. No.	BLOCK NO. EOP-2 DESCRIPTION	5	6		FROM	TO		PART NUMBER	HONDA CODE
	GASKET KIT B	5	6		-----	-----	1	061B1-MB6-S00	4414785
	GASKET KIT B	5	6		-----	-----	1	061B1-MB6-000	1799162
1	GASKET KIT B	5	6		-----	-----	1	061B1-MB6-S00	4414785
	GASKET KIT B	5	6		-----	-----	1	061B1-MB6-000	1799162
2	GASKET, OIL PAN	5	6		-----	-----	1	11315-MB0-010	1441724
3	GASKET, R. CRANKCASE COVER	5	6		-----	-----	1	11394-MB0-000	1240860
	GASKET, R. CRANKCASE COVER	5	6		-----	-----	1	11394-MB0-306	4349908
4	GASKET, ALTERNATOR COVER	5	6		-----	-----	1	11636-MB0-000	1240886
	GASKET, ALTERNATOR COVER	5	6		-----	-----	1	11636-MB0-306	4371027
5	GASKET, INDICATOR SWITCH COVER ..	5	6		-----	-----	1	11642-MB0-000	1240902
6	GASKET, L. INNER COVER	5	6		-----	-----	1	11666-MB2-000	1426394
	GASKET, L. INNER COVER	5	6		-----	-----	1	11666-MB2-306	4514683
7	GASKET, WATER PUMP COVER	5	6		-----	-----	1	19226-MB6-000	1748896
8	GASKET, CONNECTING CAP	5	6		-----	-----	2	91301-MB0-000	1243880
9	O-RING, 32.95X2.62 (ARAI)	5	6		-----	-----	1	91302-MB0-013	1435114
10	O-RING, 21.9X2.3	5	6		-----	-----	2	91301-MB6-003	2954766

TITLE	PAGE	GRID
ALTERNATOR	15	B7
CAMSHAFT	8	B4
CARBURETOR ASSY.	38	C7
CARBURETOR COMP. PARTS ..	42	C9
CLUTCH	11	B5
CRANKCASE COVER, L.	17	B8
CRANKCASE COVER, R.	10	B5
CRANKSHAFT	28	C2
CYLINDER BLOCK	24	B12
CYLINDER HEAD COVER	2	B1
CYLINDER, FR.	3	B1
CYLINDER, RR.	6	B3
GASKET KIT A	44	C10
GASKET KIT B	45	C10
GEARSHIFT DRUM	34	C5
OIL FILTER	21	B10
OIL PAN	21	B10
OIL PUMP	21	B10
PISTON	28	C2
PULSE ALTERNATOR	13	B6
STARTER CLUTCH	13	B6
STARTER MOTOR	20	B10
THERMOSTAT	36	C6
TRANSMISSION	32	C4
VALVE	8	B4
WATER PIPE	36	C6
WATER PUMP	17	B8

VF1000R'85 ENGINE NO.; SC16E-2100027 TO 2103002
VF1000R'85 FRAME NO.; SC160-FM000013 TO FM002378
VF1000R'85 ENGINE NO.; SC16E-2100040 TO 2103501
VF1000R'85 FRAME NO.; SC161-FM000003 TO FM000577

VF1000R'86 ENGINE NO.; SC16E-2200001 TO SUBSEQUENT
VF1000R'86 FRAME NO.; SC160-GM100001 TO SUBSEQUENT
VF1000R'86 ENGINE NO.; SC16E-2200003 TO SUBSEQUENT
VF1000R'86 FRAME NO.; SC161-GM100001 TO SUBSEQUENT

GASKET KIT B

5 = VF1000R'85 6 = VF1000R'86		V F 1 0 0 0 R 8 5	V F 1 0 0 0 R 8 6	A R E A C O D E	ENGINE SERIAL NUMBER		Q T Y	PART NUMBER	HONDA CODE
Ref. No.	BLOCK NO. EOP-2 DESCRIPTION	5	6		FROM	TO	R E Q		
10	O-RING, 21.9X2.3	5	6		-----	-----	2	91302-371-013	1541390
	O-RING, 21.9X2.5	5	6		-----	-----	2	91302-371-023	2458644
11	O-RING, 10X6X20.6X2.5	5	6		-----	-----	1	91303-MB2-003	1431402
	O-RING, 10X6X20.6X2.5	5	6		-----	-----	1	91303-MB2-004	1494939
12	O-RING, 9.8X2.4	5	6		-----	-----	1	91305-422-000	0688986
13	O-RING, 58X2	5	6		-----	-----	1	91307-MB0-003	1260827
14	O-RING, 22X3.0	5	6		-----	-----	1	91307-425-003	1216126
15	O-RING, 5.7X2.2 (ARAI)	5	6		-----	-----	1	91308-MB0-003	1260835
16	O-RING, 14.6X3.7 (ARAI)	5	6		-----	-----	2	91309-MB0-003	1260843
17	O-RING, 18.5X2.4 (ARAI)	5	6		-----	-----	1	91311-MB0-003	1260850
18	O-RING, 14.7X2.2 (ARAI)	5	6		-----	-----	1	91313-MB0-003	1260868
	O-RING, 14.8X2.2	5	6		-----	-----	1	91313-MG7-004	3353620
19	O-RING, 7.7X2.3 (ARAI)	5	6		-----	-----	1	91301-PC9-003	1352400
	O-RING, 7.8X2.2	5	6		-----	-----	1	91308-283-000	0076497
	O-RING, 7.8X2.2 (ARAI)	5	6		-----	-----	1	91313-393-003	0446922
20	O-RING, 18X2.8	5	6		-----	-----	1	91314-MB0-003	1260876

5 = VF1000R'85 6 = VF1000R'86		V F 1 0 0 0 R 8 5	V F 1 0 0 0 R 8 6	A R E A C O D E	ENGINE SERIAL NUMBER		Q T Y	PART NUMBER	HONDA CODE
Ref. No.	BLOCK NO. EOP-2 DESCRIPTION	5	6		FROM	TO	R E Q		
21	WASHER, DRAIN PLUG, 12MM	5	6		-----	-----	1	94109-12000	0171868

CONTENTS

TITLE	PAGE	GRID
ALTERNATOR	15	B7
CAMSHAFT	8	B4
CARBURETOR ASSY.	38	C7
CARBURETOR COMP. PARTS	42	C9
CLUTCH	11	B5
CRANKCASE COVER, L.	17	B8
CRANKCASE COVER, R.	10	B5
CRANKSHAFT	28	C2
CYLINDER BLOCK	24	B12
CYLINDER HEAD COVER	2	B1
CYLINDER, FR.	3	B1
CYLINDER, RR.	6	B3
GASKET KIT A	44	C10
GASKET KIT B	45	C10
GEARSHIFT DRUM	34	C5
OIL FILTER	21	B10
OIL PAN	21	B10
OIL PUMP	21	B10
PISTON	28	C2
PULSE ALTERNATOR	13	B6
STARTER CLUTCH	13	B6
STARTER MOTOR	20	B10
THERMOSTAT	36	C6
TRANSMISSION	32	C4
VALVE	8	B4
WATER PIPE	36	C6
WATER PUMP	17	B8

VF1000R'85 ENGINE NO.; SC16E-2100027 TO 2103002
VF1000R'85 FRAME NO.; SC160-FM000013 TO FM002378
VF1000R'85 ENGINE NO.; SC16E-2100040 TO 2103501
VF1000R'85 FRAME NO.; SC161-FM000003 TO FM000577

VF1000R'86 ENGINE NO.; SC16E-2200001 TO SUBSEQUENT
VF1000R'86 FRAME NO.; SC160-GM100001 TO SUBSEQUENT
VF1000R'86 ENGINE NO.; SC16E-2200003 TO SUBSEQUENT
VF1000R'86 FRAME NO.; SC161-GM100001 TO SUBSEQUENT

HEADLIGHT - 85

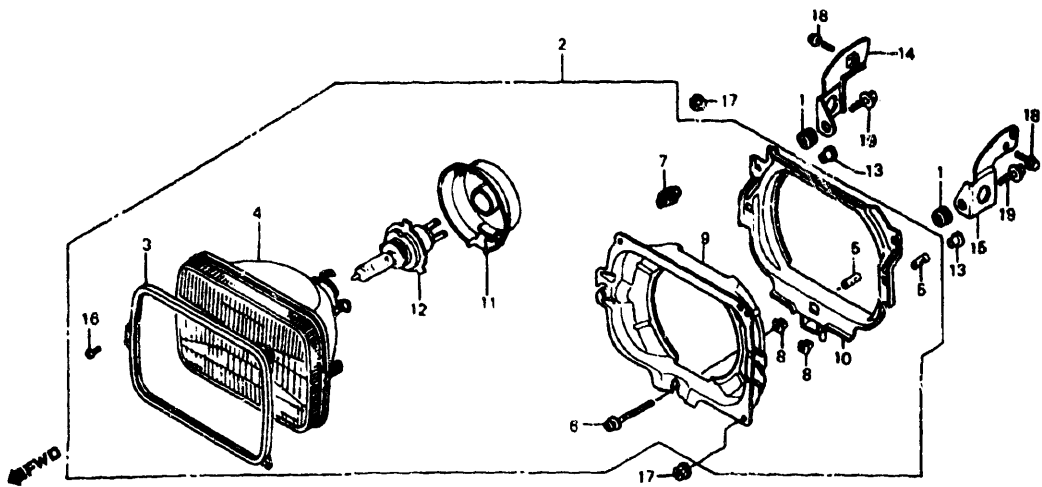

F14MJ4F01

5 = VF1000R'85 6 = VF1000R'86		V F 1 0 0 0 R 8 5	V F 1 0 0 0 R 8 6	A R E A C O D E	FRAME SERIAL NUMBER		Q T Y	HONDA	
Ref. No.	BLOCK NO. DESCRIPTION	F-1 5	6	C	FROM	TO	R E Q	PART NUMBER	CODE
1	RUBBER, AIR CLEANER CASE SETTING	5	--		---	---	2	17245-107-010	0213462
2	HEADLIGHT ASSY. (12V60/55W)	5	--		---	---	1	33100-MJ4-671	2069797
3	RING, RETAINING (STANLEY)	5	--		---	---	1	33102-692-671	0773309
4	HEADLIGHT UNIT	5	--		---	---	1	33120-MB0-771	1437144
5	TUBE, SCREW	5	--		---	---	2	33136-MB2-000	1464304
6	SCREW, BEAM ADJUSTING	5	--		---	---	2	33143-MJ4-671	2069805
7	SPRING, ADJUSTING (STANLEY)	5	--		---	---	1	33144-692-671	0773341
8	NUT, NYLON CAP	5	--		---	---	2	33145-657-671	0577973
9	RING COMP., MOUNTING	5	--		---	---	1	33150-MJ4-671	2069813
10	HOUSING COMP.	5	--		---	---	1	33154-MJ4-671	2069821
11	COVER, RUBBER	5	--		---	---	1	33112-MM9-013	3338795
	COVER, RUBBER	5	--		---	---	1	33180-MC5-003	1305960
12	BULB, HEADLIGHT (H4 JA12V60/55W)	5	--		---	---	1	34901-MC7-601	1288612
	BULB, 12V60/55W H4	5	--		---	---	1	34901-MC7-601AH	3924347
13	COLLAR, FR. FENDER	5	--		---	---	2	61104-357-000	0321752
	COLLAR, FR. FENDER	5	--		---	---	2	61104-428-000	0687558

5 = VF1000R'85 6 = VF1000R'86		V F 1 0 0 0 R 8 5	V F 1 0 0 0 R 8 6	A R E A C O D E	FRAME SERIAL NUMBER		Q T Y	HONDA	
Ref. No.	BLOCK NO. DESCRIPTION	F-1 5	6	C	FROM	TO	R E Q	PART NUMBER	CODE
13	COLLAR, RR. FENDER	5	--		---	---	2	61105-428-000	0686782
14	STAY, R. HEADLIGHT	5	--		---	---	1	61501-MJ4-670	2071702
15	STAY, L. HEADLIGHT	5	--		---	---	1	61502-MJ4-670	2071710
16	SCREW, TAPPING, 4X8	5	--		---	---	2	90162-692-003	0786418
	SCREW, TAPPING, 4X8	5	--		---	---	2	90162-692-013	3460839
17	NUT, FLANGE, 6MM	5	--		---	---	2	94050-06000	0471623
18	BOLT, FLANGE, 6X10	5	--		---	---	2	95700-06010-08	0344952
	BOLT, FLANGE, 6X10	5	--		---	---	2	95701-06010-08	2204709
19	BOLT, FLANGE, 6X22	5	--		---	---	2	95700-06022-08	0252288
	BOLT, FLANGE, 6X22	5	--		---	---	2	95701-06022-08	2129682

CONTENTS

TITLE	PAGE	GRID
AIR CLEANER	92	E11
BATTERY	86	E8
BRAKE CALIPER, FR.	72	E1
BRAKE CALIPER, RR.	78	E4
BRAKE CONTROL LEVER	57	D5
BRAKE MASTER CYL. FR.	57	D5
BRAKE MASTER CYL. RR.	76	E3
BRAKE PEDAL	96	F1
CABLES	55	D4
CANISTER	127	G4
CLUTCH MASTER CYLINDER	60	D7
COWL, FR.	121	G1
COWL, RR.	84	E7
DRIVE CHAIN CASE	100	F3
FENDER, FR.	67	D10
FENDER, RR.	104	F5
FOOTPEGS	98	F2
FORK, FR.	68	D11
FRAME	116	F11
FUEL PUMP	89	E9
FUEL TANK	82	E6
GEARSHIFT PEDAL	96	F1
HANDLEBAR	62	D8
HEADLIGHT 85	48	D1
HEADLIGHT 86	50	D2
IGNITION COIL	110	F8
LABELS 85	125	G3
LABELS 86	126	G4
MIRRORS	55	D4
MUFFLER	94	E12
RADIATOR	112	F9
RECTIFIER	89	E9
SEAT	84	E7
SHOCK ABSORBER, RR.	102	F4
SIDE COVER, L.	86	E8
SIDE STAND	96	F1
SPARK UNIT	104	F5
SPEEDOMETER	52	D3
STARTER SWITCH	86	E8
STEERING STEM	66	D10
STRIPES 85	125	G3
STRIPES 86	126	G4
SWINGARM	100	F3
SWITCHES	55	D4
TACHOMETER	52	D3
TAILLIGHT	108	F7
TOOLS	119	F12
TOP BRIDGE	62	D8
TURN SIGNAL	106	F6
WHEEL, FR.	74	E2
WHEEL, RR.	80	E5
WIRE HARNESS	110	F8

VF1000R'85 ENGINE NO.; SC16E-2100027 TO 2103002
VF1000R'85 FRAME NO.; SC160-FM000013 TO FM002378
VF1000R'85 ENGINE NO.; SC16E-2100040 TO 2103501
VF1000R'85 FRAME NO.; SC161-FM000003 TO FM000577

VF1000R'86 ENGINE NO.; SC16E-2200001 TO SUBSEQUENT
VF1000R'86 FRAME NO.; SC160-GM100001 TO SUBSEQUENT
VF1000R'86 ENGINE NO.; SC16E-2200003 TO SUBSEQUENT
VF1000R'86 FRAME NO.; SC161-GM100001 TO SUBSEQUENT

HEADLIGHT - 86

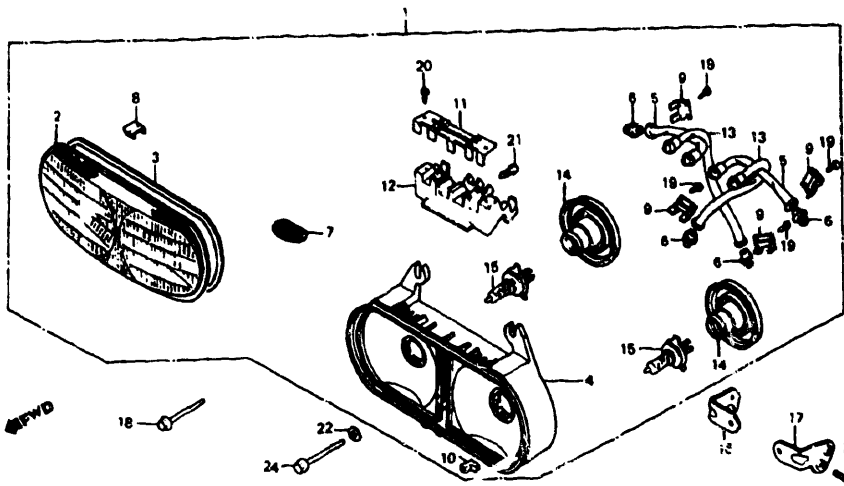

F14MJ4F0101

5 = VF1000R'85 6 = VF1000R'86		VF1000R'85	VF1000R'86	AREA CODE	FRAME SERIAL NUMBER		QTY REQ	PART NUMBER	HONDA CODE
Ref. No.	BLOCK NO. DESCRIPTION	F-1-1	5	6	FROM	TO	REQ		
	1 HEADLIGHT ASSY.		--	6	----	----	1	33100-MJ4-871	2287373
	2 LENS, HEADLIGHT		--	6	----	----	1	33102-MJ4-871	2300259
	3 SEAL, GASKET		--	6	----	----	1	33103-MJ4-601	2396984
	4 HOUSING		--	6	----	----	1	33106-MJ4-601	2396992
	HOUSING		--	6	----	----	1	33106-MJ4-871	2553006
	5 CABLE A COMP., BEAM ADJUSTING		--	6	----	----	2	33108-MJ4-601	2397008
	6 GEAR, BEAM ADJUSTING		--	6	----	----	4	33109-MG9-771	1883446
	7 COVER, RUBBER		--	6	----	----	1	33112-MJ4-601	2397016
	8 CLIP, LENS HOLDER		--	6	----	----	4	33113-MJ4-601	2397024
	9 HOLDER A, BEAM ADJUSTING		--	6	----	----	4	33114-MJ4-601	2397032
	10 COVER		--	6	----	----	1	33115-MG9-771	1544071
	11 HOLDER B, BEAM ADJUSTING		--	6	----	----	1	33116-MJ4-601	2397040
	12 PLATE, HOLDER HOUSING		--	6	----	----	1	33118-MJ4-601	2397057
	13 CABLE COMP. B, BEAM ADJ.		--	6	----	----	2	33119-MJ4-601	2397065
	14 COVER, RUBBER		--	6	----	----	2	33126-MJ4-601	2397883
	15 BULB, HEADLIGHT (12V 45/45W)		--	6	----	----	2	34901-MN5-003	3216249

5 = VF1000R'85 6 = VF1000R'86		VF1000R'85	VF1000R'86	AREA CODE	FRAME SERIAL NUMBER		QTY REQ	PART NUMBER	HONDA CODE
Ref. No.	BLOCK NO. DESCRIPTION	F-1-1	5	6	FROM	TO	REQ		
	16 STAY, R. HEADLIGHT		--	6	----	----	1	61501-MJ4-000	2397339
	17 STAY, L. HEADLIGHT		--	6	----	----	1	61502-MJ4-000	2397347
	18 BOLT, FLANGE, 6MM		--	6	----	----	2	90116-MJ4-000	2397420
	19 SCREW, TAPPING, 4X10		--	6	----	----	12	93901-34220	0737908
	20 SCREW, TAPPING, 4X10		--	6	----	----	6	93901-34280	0870592
	21 SCREW, TAPPING, 4X16		--	6	----	----	3	93901-34420	0753988
	22 WASHER, PLAIN, 6MM		--	6	----	----	1	94103-06700	0622324
	23 BOLT, FLANGE, 6X10		--	6	----	----	2	95700-06010-08	0344952
	BOLT, FLANGE, 6X10		--	6	----	----	2	95701-06010-08	2204709
	24 BOLT, FLANGE, 6X20		--	6	----	----	1	96000-06020-07	1292226
	BOLT, FLANGE, 6X20		--	6	----	----	1	96001-06020-07	2479624
	NI MARK, AIMING CAUTION		--	6	----	----	1	87513-MJ4-300	2072411

CONTENTS

TITLE	PAGE	GRID
AIR CLEANER	92	E11
BATTERY	86	E8
BRAKE CALIPER, FR.	72	E1
BRAKE CALIPER, RR.	78	E4
BRAKE CONTROL LEVER	57	D5
BRAKE MASTER CYL. FR.	57	D5
BRAKE MASTER CYL. RR.	76	E3
BRAKE PEDAL	96	F1
CABLES	55	D4
CANISTER	127	G4
CLUTCH MASTER CYLINDER	60	D7
COWL, FR.	121	G1
COWL, RR.	84	E7
DRIVE CHAIN CASE	100	F3
FENDER, FR.	67	D10
FENDER, RR.	104	F5
FOOTPEGS	98	F2
FORK, FR.	68	D11
FRAME	116	F11
FUEL PUMP	89	E9
FUEL TANK	82	E6
GEARSHIFT PEDAL	96	F1
HANDLEBAR	62	D8
HEADLIGHT 85	48	D1
HEADLIGHT 86	50	D2
IGNITION COIL	110	F8
LABELS 85	125	G3
LABELS 86	126	G4
MIRRORS	55	D4
MUFFLER	94	E12
RADIATOR	112	F9
RECTIFIER	89	E9
SEAT	84	E7
SHOCK ABSORBER, RR.	102	F4
SIDE COVER, L.	86	E8
SIDE STAND	96	F1
SPARK UNIT	104	F5
SPEEDOMETER	52	D3
STARTER SWITCH	86	E8
STEERING STEM	66	D10
STRIPES 85	125	G3
STRIPES 86	126	G4
SWINGARM	100	F3
SWITCHES	55	D4
TACHOMETER	52	D3
TAILLIGHT	108	F7
TOOLS	119	F12
TOP BRIDGE	62	D8
TURN SIGNAL	106	F6
WHEEL, FR.	74	E2
WHEEL, RR.	80	E5
WIRE HARNESS	110	F8

VF1000R'85 ENGINE NO.; SC16E-2100027 TO 2103002
VF1000R'85 FRAME NO.; SC160-FM000013 TO FM002378
VF1000R'85 ENGINE NO.; SC16E-2100040 TO 2103501
VF1000R'85 FRAME NO.; SC161-FM000003 TO FM000577

VF1000R'86 ENGINE NO.; SC16E-2200001 TO SUBSEQUENT
VF1000R'86 FRAME NO.; SC160-GM100001 TO SUBSEQUENT
VF1000R'86 ENGINE NO.; SC16E-2200003 TO SUBSEQUENT
VF1000R'86 FRAME NO.; SC161-GM100001 TO SUBSEQUENT

SPEEDOMETER • TACHOMETER

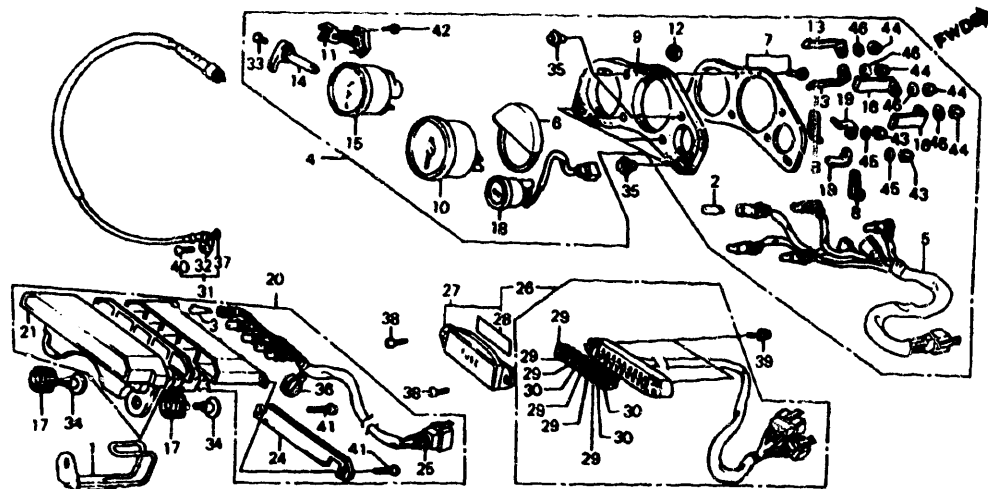

F14MJ4F02

5 = VF1000R'85 6 = VF1000R'86		V F 1 0 0 0 R 8 5	V F 1 0 0 0 R 8 6	A R E A C O D E	FRAME SERIAL NUMBER		Q T Y	R E Q	PART NUMBER	HONDA CODE
Ref. No.	BLOCK NO. DESCRIPTION	F-2	5	6	FROM	TO				
1	GUIDE, CABLE		5	6	-----	-----	1		1790E-MJ4-000	2068807
2	BULB, WEDGE BASE (12V 3.4W)		5	6	-----	-----	5		34903-GA7-701	1084672
	BULB (12V3.4W) (158)		5	6	-----	-----	5		37102-567-009	0846436
	BULB (14V3.4W) (NS)		5	6	-----	-----	5		37237-SA5-003	1294925
	BULB (12V3.4W) (158)		5	6	-----	-----	5		37237-SA5-004	1294966
3	BULB, WEDGE BASE (12V/3W)		5	6	-----	-----	5		34908-MB0-003	1260611
4	INSTRUMENT ASSY., COMBINATION ...		5	--	-----	-----	1		37100-MJ4-671	2070035
	INSTRUMENT ASSY., COMBINATION ...		--	6	-----	-----	1		37100-MJ4-871	2287423
	INSTRUMENT ASSY., COMBINATION ...		--	6	-----	-----	1		37100-MJ4-872	2287720
5	SOCKET COMP.		5	--	-----	-----	1		37105-MJ4-671	2304368
	SOCKET COMP.		--	6	-----	-----	1		37105-MJ4-871	2287431
	SOCKET COMP.		--	6	-----	-----	1		37105-MJ4-872	2293884
6	VISOR, INSTRUMENT		5	6	-----	-----	1		37110-MJ4-000	2070050
7	BRACKET COMP.		5	6	-----	-----	1		37120-MJ4-601	2070068
8	CLIP, WIRE HARNESS		5	6	-----	-----	2		37121-MJ4-000	2020519
9	CUSHION, RUBBER		5	6	-----	-----	1		37130-MJ4-601	2070076

5 = VF1000R'85 6 = VF1000R'86		V F 1 0 0 0 R 8 5	V F 1 0 0 0 R 8 6	A R E A C O D E	FRAME SERIAL NUMBER		Q T Y	R E Q	PART NUMBER	HONDA CODE
Ref. No.	BLOCK NO. DESCRIPTION	F-2	5	6	FROM	TO				
10	SPEEDOMETER ASSY.		5	6	-----	-----	1		37200-MJ4-671	2070084
11	STAY, RESET KNOB		5	6	-----	-----	1		37205-MJ4-000	2070092
12	GROMMET		5	6	-----	-----	1		37206-MJ4-000	2070100
13	BRACKET (C)		5	6	-----	-----	2		37210-MJ4-000	2070118
14	KNOB, INSTRUMENT RESET		5	6	-----	-----	1		37220-MJ4-008	2070126
15	TACHOMETER ASSY.		5	--	-----	-----	1		37250-MJ4-671	2304376
	TACHOMETER ASSY.		--	6	-----	-----	1		37250-MJ4-871	2287449
16	BRACKET (B)		5	6	-----	-----	2		37260-MJ4-000	2070142
17	RUBBER, PANEL MOUNTING		5	6	-----	-----	2		37317-MA3-760	2070159
18	INSTRUMENT ASSY., TEMPERATURE ...		5	6	-----	-----	1		37400-MJ4-671	2070167
19	BRACKET (A)		5	6	-----	-----	2		37410-MJ4-600	2070175
20	BOX ASSY., PILOT		5	6	-----	-----	1		37600-MJ4-671	2070183
21	CASE COMP., UPPER		5	6	-----	-----	1		37601-MJ4-671	2070191
22	CASE COMP., METER INNER		5	6	-----	-----	1		37602-MJ4-601	2070209
23	CASE COMP., METER LOWER		5	6	-----	-----	1		37603-MJ4-601	2070217
24	COVER		5	6	-----	-----	1		37604-MJ4-601	2070225
25	SOCKET COMP.		5	6	-----	-----	1		37610-MJ4-601	2070233
	SOCKET COMP.		5	6	-----	-----	1		37610-MJ4-670	2070241
26	PLATE ASSY., FUSE		5	6	-----	-----	1		38200-MJ4-671	2070282
27	COVER, FUSE PLATE		5	6	-----	-----	1		38210-MJ4-005	2070290
28	LABEL, FUSE		5	6	-----	-----	1		38215-MJ4-000	2070308
29	FUSE B (10A) (FURUKAWA)		5	6	-----	-----	6		38230-SA5-003	1131101
	FUSE, BLADE (10A)		5	6	-----	-----	6		98200-31000	1644228
	FUSE B (10A) (FURUKAWA)		5	6	-----	-----	6		98200-31000-0	1644236
30	FUSE B (15A)		5	6	-----	-----	3		38231-SA5-003	1131119
	FUSE, BLADE (15A)		5	6	-----	-----	3		98200-31500	1644244
31	CABLE ASSY., SPEEDOMETER		5	6	-----	-----	1		44830-MJ4-670	2070746
32	CABLE, INNER		5	6	-----	-----	1		44831-MJ4-670	2070753
33	SCREW, PAN, 2X6		5	6	-----	-----	1		90102-434-671	1060656
34	BOLT, PILOT BOX		5	6	-----	-----	2		90149-MJ4-000	2072791
35	NUT, SPECIAL, 6MM		5	6	-----	-----	6		90305-MJ4-000	2072866
36	BAND, SELF LOCK		5	6	-----	-----	1		91058-M69-680	1852409

CONTENTS

TITLE	PAGE	GRID
AIR CLEANER	92	E11
BATTERY	86	E8
BRAKE CALIPER, FR.	72	E1
BRAKE CALIPER, RR.	78	E4
BRAKE CONTROL LEVER	57	D5
BRAKE MASTER CYL. FR.	57	D5
BRAKE MASTER CYL. RR.	76	E3
BRAKE PEDAL	96	F1
CABLES	55	D4
CANISTER	127	G4
CLUTCH MASTER CYLINDER	60	D7
COWL, FR.	121	G1
COWL, RR.	84	E7
DRIVE CHAIN CASE	100	F3
FENDER, FR.	67	D10
FENDER, RR.	104	F5
FOOTPEGS	98	F2
FORK, FR.	68	D11
FRAME	116	F11
FUEL PUMP	89	E9
FUEL TANK	82	E6
GEARSHIFT PEDAL	96	F1
HANDLEBAR	62	D8
HEADLIGHT 85	48	D1
HEADLIGHT 86	50	D2
IGNITION COIL	110	F8
LABELS 85	125	G3
LABELS 86	126	G4
MIRRORS	55	D4
MUFFLER	94	E12
RADIATOR	112	F9
RECTIFIER	89	E9
SEAT	84	E7
SHOCK ABSORBER, RR.	102	F4
SIDE COVER, L.	86	E8
SIDE STAND	96	F1
SPARK UNIT	104	F5
SPEEDOMETER	52	D3
STARTER SWITCH	86	E8
STEERING STEM	66	D10
STRIPES 85	125	G3
STRIPES 86	126	G4
SWINGARM	100	F3
SWITCHES	55	D4
TACHOMETER	52	D3
TAILLIGHT	108	F7
TOOLS	119	F12
TOP BRIDGE	62	D8
TURN SIGNAL	106	F6
WHEEL, FR.	74	E2
WHEEL, RR.	80	E5
WIRE HARNESS	110	F8

VF1000R'85 ENGINE NO.; SC16E-2100027 TO 2103002
VF1000R'85 FRAME NO.; SC160-FM000013 TO FM002378
VF1000R'85 ENGINE NO.; SC16E-2100040 TO 2103501
VF1000R'85 FRAME NO.; SC161-FM000003 TO FM000577

VF1000R'86 ENGINE NO.; SC16E-2200001 TO SUBSEQUENT
VF1000R'86 FRAME NO.; SC160-GM100001 TO SUBSEQUENT
VF1000R'86 ENGINE NO.; SC16E-2200003 TO SUBSEQUENT
VF1000R'86 FRAME NO.; SC161-GM100001 TO SUBSEQUENT

SPEEDOMETER • TACHOMETER

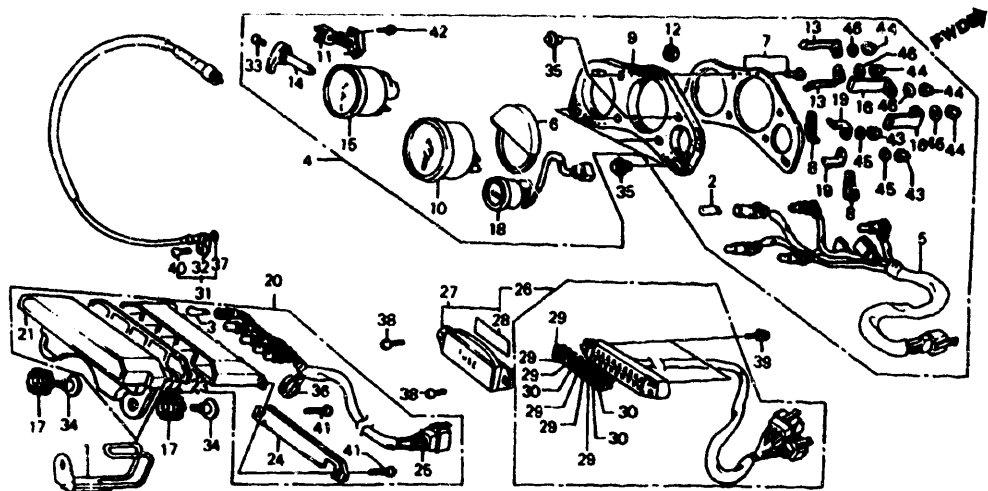

F14MJ4F02

SWITCHES • CABLES • MIRRORS

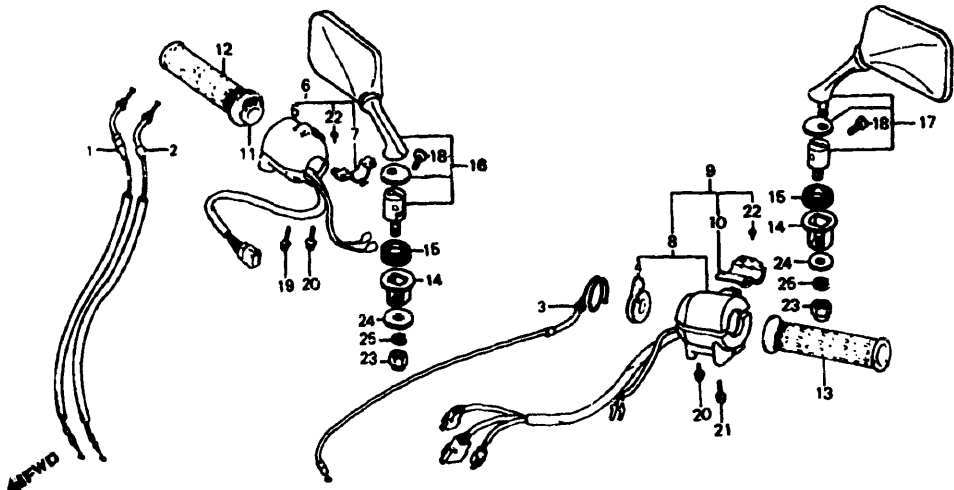

F14MJ4F03

CONTENTS

TITLE	PAGE	GRID
AIR CLEANER	82	E11
BATTERY	86	E8
BRAKE CALIPER, FR.	72	E1
BRAKE CALIPER, RR.	78	E4
BRAKE CONTROL LEVER	57	D5
BRAKE MASTER CYL., FR.	57	D5
BRAKE MASTER CYL., RR.	76	E3
BRAKE PEDAL	96	F1
CABLES	55	D4
CANISTER	127	G4
CLUTCH MASTER CYLINDER	60	D7
COWL, FR.	121	G1
COWL, RR.	84	E7
DRIVE CHAIN CASE	100	F3
FENDER, FR.	67	D10
FENDER, RR.	104	F5
FOOTPEGS	98	F2
FORK, FR.	68	D11
FRAME	116	F11
FUEL PUMP	89	E9
FUEL TANK	82	E6
GEARSHIFT PEDAL	96	F1
HANDLEBAR	62	D8
HEADLIGHT 85	48	D1
HEADLIGHT 86	50	D2
IGNITION COIL	110	F8
LABELS 85	125	G3
LABELS 86	126	G4
MIRRORS	55	D4
MUFFLER	94	E12
RADIATOR	112	F9
RECTIFIER	89	E9
SEAT	84	E7
SHOCK ABSORBER, RR.	102	F4
SIDE COVER, L.	86	E8
SIDE STAND	96	F1
SPARK UNIT	104	F5
SPEEDOMETER	52	D3
STARTER SWITCH	86	E8
STEERING STEM	66	D10
STRIPES 85	125	G3
STRIPES 86	126	G4
SWINGARM	100	F3
SWITCHES	55	D4
TACHOMETER	52	D3
TAILLIGHT	108	F7
TOOLS	119	F12
TOP BRIDGE	62	D8
TURN SIGNAL	106	F6
WHEEL, FR.	74	E2
WHEEL, RR.	80	E5
WIRE HARNESS	110	F8

5 = VF1000R'85 6 = VF1000R'86		V F 1 0 0 0 R 8 5	V F 1 0 0 0 R 8 6	A R E A C O D E	FRAME SERIAL NUMBER		Q T Y R E Q	PART NUMBER	HONDA CODE
Ref. No.	BLOCK NO. DESCRIPTION				FROM	TO			
36	BAND, SELF LOCK	5	6		-----	-----	1	91058-MG9-681	1928605
37	O-RING, 6.8X1.9	5	6		-----	-----	1	91301-027-000	0018044
	O-RING, 6.8X1.9	5	6		-----	-----	1	91306-PJ4-000	2373447
	O-RING B, 6.8X1.9	5	6		-----	-----	1	91310-MC7-003	1218569
38	SCREW, PAN 5X10	5	6		-----	-----	2	93500-05010-06	0583195
39	SCREW, PAN 5X16	5	6		-----	-----	2	93500-05016-06	0256933
40	SCREW, OVAL, 5X20	5	6		-----	-----	1	93700-05020-06	0768721
41	SCREW, TAPPING, 3X16	5	6		-----	-----	2	93901-22420	2073120
42	SCREW, TAPPING, 4X12	5	6		-----	-----	2	93903-24380	0562090
43	NUT, HEX., CAP, 5MM	5	6		-----	-----	2	94021-05070-0S	0692483
44	NUT, CAP, 6MM	5	6		-----	-----	4	94021-06070-0S	0712513
45	WASHER, FLAT, 5MM	5	--		-----	-----	2	94101-05700	0335653
		--	6		-----	-----	1	94101-05700	0335653
46	WASHER, PLAIN, 6MM	5	6		-----	-----	4	94101-06700	0294231

5 = VF1000R'85 6 = VF1000R'86		V F 1 0 0 0 R 8 5	V F 1 0 0 0 R 8 6	A R E A C O D E	FRAME SERIAL NUMBER		Q T Y R E Q	PART NUMBER	HONDA CODE
Ref. No.	BLOCK NO. DESCRIPTION				FROM	TO			
1	CABLE COMP. A, THROTTLE	5	6		-----	-----	1	17910-MJ4-000	2068815
2	CABLE COMP. B, THROTTLE	5	6		-----	-----	1	17920-MJ4-000	2068823
3	CABLE COMP., CHOKE	5	6		-----	-----	1	17950-MJ4-000	2068831
4	LEVER, CHOKE	5	6		-----	-----	1	17962-KE8-700	1669324
	LEVER, CHOKE	5	6		-----	-----	1	17962-KE8-701	1741313
5	SWITCH ASSY., STARTER ENGINE STOP	5	--		-----	-----	1	35130-MJ4-670	2069987
	SWITCH ASSY., STARTER ENGINE STOP	5	--		-----	-----	1	35130-MJ4-671	2309771
	SWITCH ASSY., STARTER ENGINE STOP	5	--		-----	-----	1	35130-MJ4-672	2467744
6	SWITCH ASSY., STARTER ENGINE STOP	--	6		-----	-----	1	35130-MJ4-671	2309771
	SWITCH ASSY., STARTER ENGINE STOP	--	6		-----	-----	1	35130-MJ4-672	2467744
7	PLATE, KILL SWITCH SETTING	5	6		-----	-----	1	35152-KE8-702	2132678
	PLATE, KILL SWITCH SETTING	5	6		-----	-----	1	35152-KE8-703	2457265
8	SWITCH ASSY., TURN SIGNAL	5	--		-----	-----	1	35200-MJ4-670	2069995
	SWITCH ASSY., TURN SIGNAL	5	--		-----	-----	1	35200-MJ4-671	2397115
9	SWITCH ASSY., TURN SIGNAL	--	6		-----	-----	1	35200-MJ4-671	2397115
10	PLATE, TURN SIGNAL SWITCH SETTING	5	6		-----	-----	1	35204-KE8-702	2132686

VF1000R'85 ENGINE NO.; SC16E-2100027 TO 2103002
VF1000R'85 FRAME NO.; SC160-FM000013 TO FM002378
VF1000R'85 ENGINE NO.; SC16E-2100040 TO 2103501
VF1000R'85 FRAME NO.; SC161-FM000003 TO FM000577

VF1000R'86 ENGINE NO.; SC16E-2200001 TO SUBSEQUENT
VF1000R'86 FRAME NO.; SC160-6M100001 TO SUBSEQUENT
VF1000R'86 ENGINE NO.; SC16E-2200003 TO SUBSEQUENT
VF1000R'86 FRAME NO.; SC161-6M100001 TO SUBSEQUENT

SWITCHES • CABLES • MIRRORS

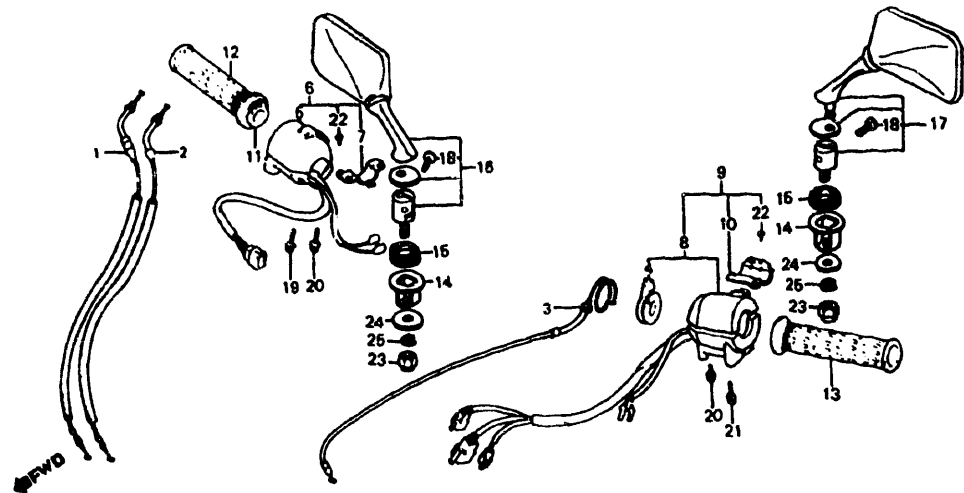

F14MJ4F03

5 = VF1000R'85 6 = VF1000R'86		V F 1 0 0 0 R 8 5	V F 1 0 0 0 R 8 6	A R E A C O D E	FRAME SERIAL NUMBER		Q T Y R E Q	PART NUMBER	HONDA CODE
Ref. No.	BLOCK NO. DESCRIPTION	F-3	5	6	FROM	TO			
11	PIPE, THROTTLE GRIP		5	6	-----	-----	1	53141-422-000	0692558
12	GRIP, R. HANDLE		5	6	-----	-----	1	53165-422-000	0692566
13	GRIP, L. HANDLE		5	6	-----	-----	1	53166-422-000	0692574
14	STAY, MIRROR MOUNTING		5	6	-----	-----	2	64211-MJ4-000	2071868
15	RUBBER, MIRROR MOUNTING		5	6	-----	-----	2	64212-MA3-770	2071876
16	MIRROR, R.		5	6	-----	-----	1	88110-MJ4-003	1971555
17	MIRROR, L.		5	6	-----	-----	1	88120-MJ4-003	2072452
18	SCREW, PAN 6X14		5	6	-----	-----	2	93500-06014-06	1965607
19	SCREW-WASHER, 5X20		5	6	-----	-----	1	93892-05020-07	1078351
20	SCREW-WASHER, 5X28		5	6	-----	-----	2	93892-05028-07	0692673
21	SCREW-WASHER, 5X45		5	6	-----	-----	1	93892-05045-07	0692699
22	SCREW, TAPPING, 3X8		5	6	-----	-----	2	93901-32120	0695759
23	NUT, CAP, 10MM		5	6	-----	-----	2	94021-10271-0S	2073146
24	WASHER, PLAIN, 10MM		5	6	-----	-----	2	94101-10700	0822973
25	WASHER, LOCK, 10MM		5	6	-----	-----	2	94111-10700	1224047

FRONT BRAKE MASTER CYL • BRAKE CONTROL LEVER

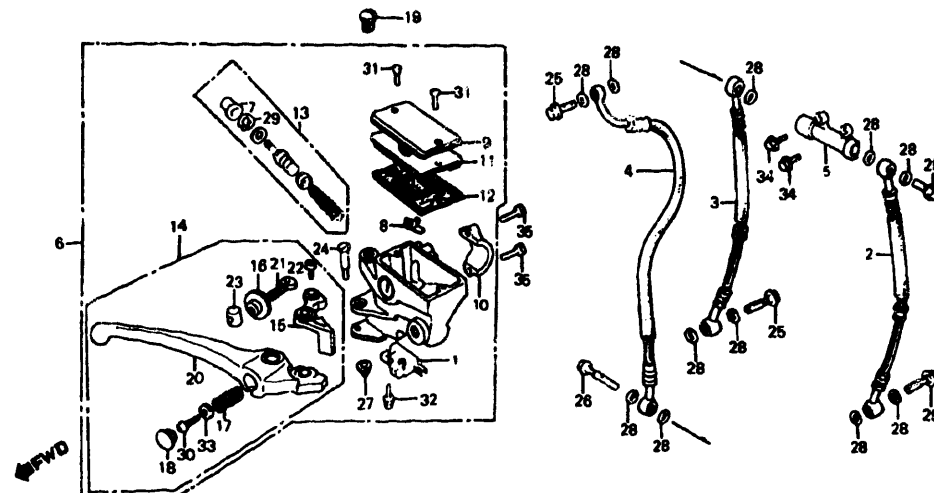

F14MJ4F04

5 = VF1000R'85 6 = VF1000R'86		V F 1 0 0 0 R 8 5	V F 1 0 0 0 R 8 6	A R E A C O D E	FRAME SERIAL NUMBER		Q T Y R E Q	PART NUMBER	HONDA CODE
Ref. No.	BLOCK NO. DESCRIPTION	F-4	5	6	FROM	TO			
1	SWITCH ASSY., FR. STOP		5	6	-----	-----	1	35340-MA5-671	0952267
	SWITCH ASSY., FR. STOP		5	6	-----	-----	1	35340-ML7-000	2409803
	SWITCH ASSY., FR. STOP		5	6	-----	-----	1	35340-MM5-600	2542421
2	HOSE, L. FR. BRAKE		5	6	-----	-----	1	45124-MB6-003	1754274
3	HOSE, R. FR. BRAKE		5	6	-----	-----	1	45125-MB6-003	1754282
4	HOSE B, FR. BRAKE		5	6	-----	-----	1	45126-MJ4-003	2070761
5	JOINT, TWO WAY (NISSIN)		5	6	-----	-----	1	45127-MA1-003	1054832
6	CYLINDER ASSY., FR. BRAKE MASTER .		5	---	-----	-----	1	45500-MJ4-006	1811496
	CYLINDER ASSY., FR. BRAKE MASTER .		---	6	-----	-----	1	45500-MJ4-701	2397149
7	BOOT COMP.		5	6	-----	-----	1	45504-410-003	1211820
8	PROTECTOR		5	6	-----	-----	1	45512-MA6-006	1235688
9	CAP, MASTER CYLINDER		5	6	-----	-----	1	45540-MB4-671	1666882
10	HOLDER, MASTER CYLINDER		5	6	-----	-----	1	45517-MB0-006	1235738
11	PLATE, DIAPHRAGM		5	6	-----	-----	1	45518-MB4-671	1666890
12	DIAPHRAGM		5	6	-----	-----	1	45520-MA5-672	1547256
13	CYLINDER SET, MASTER		5	6	-----	-----	1	45530-MA5-671	0952366

CONTENTS

TITLE	PAGE	GRID
AIR CLEANER	92	E11
BATTERY	86	E8
BRAKE CALIPER, FR.	72	E1
BRAKE CALIPER, RR.	78	E4
BRAKE CONTROL LEVER	57	D5
BRAKE MASTER CYL, FR.	57	D5
BRAKE MASTER CYL, RR.	76	E3
BRAKE PEDAL	96	F1
CABLES	55	D4
CANISTER	127	G4
CLUTCH MASTER CYLINDER	60	D7
COWL, FR.	121	G1
COWL, RR.	84	E7
DRIVE CHAIN CASE	100	F3
FENDER, FR.	67	D10
FENDER, RR.	104	F5
FOOTPEGS	98	F2
FORK, FR.	68	D11
FRAME	116	F11
FUEL PUMP	89	E9
FUEL TANK	82	E6
GEARSHIFT PEDAL	96	F1
HANDLEBAR	62	D8
HEADLIGHT 85	48	D1
HEADLIGHT 86	50	D2
IGNITION COIL	110	F8
LABELS 85	125	G3
LABELS 86	126	G4
MIRRORS	55	D4
MUFFLER	94	E12
RADIATOR	112	F9
RECTIFIER	89	E9
SEAT	84	E7
SHOCK ABSORBER, RR.	102	F4
SIDE COVER, L.	86	E8
SIDE STAND	96	F1
SPARK UNIT	104	F5
SPEEDOMETER	52	D3
STARTER SWITCH	86	E8
STEERING STEM	66	D10
STRIPES 85	125	G3
STRIPES 86	126	G4
SWINGARM	100	F3
SWITCHES	55	D4
TACHOMETER	52	D3
TAILLIGHT	108	F7
TOOLS	119	F12
TOP BRIDGE	62	D8
TURN SIGNAL	106	F6
WHEEL, FR.	74	E2
WHEEL, RR.	80	E5
WIRE HARNESS	110	F8

VF1000R'85 ENGINE NO.; SC16E-2100027 TO 2103002
VF1000R'85 FRAME NO.; SC160-FM000013 TO FM002378
VF1000R'85 ENGINE NO.; SC16E-2100040 TO 2103501
VF1000R'85 FRAME NO.; SC161-FM000003 TO FM000577

VF1000R'86 ENGINE NO.; SC16E-2200001 TO SUBSEQUENT
VF1000R'86 FRAME NO.; SC160-GM100001 TO SUBSEQUENT
VF1000R'86 ENGINE NO.; SC16E-2200003 TO SUBSEQUENT
VF1000R'86 FRAME NO.; SC161-GM100001 TO SUBSEQUENT

FRONT BRAKE MASTER CYL • BRAKE CONTROL LEVER

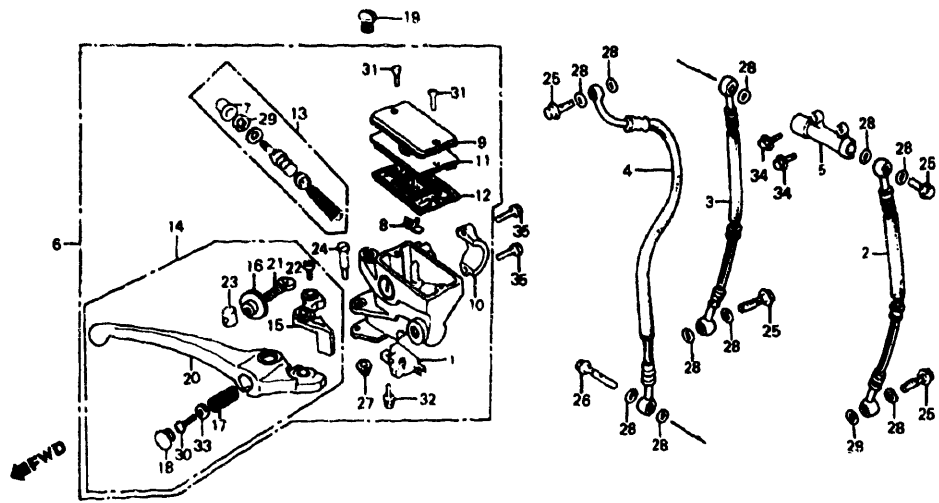

F14MU4F04

5 = VF1000R'85 6 = VF1000R'86		VF1000R'85 VF1000R'86	VF1000R'85 VF1000R'86	AREA CODE	FRAME SERIAL NUMBER		QTY REQ	PART NUMBER	HONDA CODE
Ref. No.	BLOCK NO. DESCRIPTION	F-4	5	6	FROM	TO			
14	LEVER COMP., R. HANDLEBAR HANDLEBAR	5	--				1	53170-MJ4-006	1811512
	LEVER COMP., R. HANDLEBAR	--	6				1	53170-MJ4-701	2397263
15	KNOCKER, MASTER CYLINDER	5	--				1	53171-MJ4-006	1815836
	KNOCKER, MASTER CYLINDER	--	6				1	53171-MJ4-701	2397271
16	ADJUSTER, R. CONTROL LEVER	5	6				1	53172-MJ4-006	1811538
17	SPRING, CONTROL LEVER	5	6				1	53173-MJ4-006	1811546
18	CAP, CONTROL LEVER	5	6				1	53174-MJ4-006	1811553
19	PLUG, HANDLEBAR BRACKET	5	6				1	53174-116-670	0316117
	PLUG, HANDLEBAR BRACKET	5	6				1	53174-463-770	1115385
20	CONTROL LEVER, R. HANDLEBAR	5	--				1	53175-MJ4-006	1815844
	CONTROL LEVER, R. HANDLEBAR	--	6				1	53175-MJ4-701	2397297
21	BOLT, ADJUSTING	5	6				1	53176-MJ4-016	1982529
22	BOLT, CONTROL LEVER SOCKET, 5X5	5	6				1	53177-MJ4-006	1811579
23	JOINT, CONTROL LEVER	5	6				1	53179-MJ4-016	1982537
24	BOLT, R. HANDLEBAR PIVOT	5	6				1	90114-MA5-671	0952416

5 = VF1000R'85 6 = VF1000R'86		VF1000R'85 VF1000R'86	VF1000R'85 VF1000R'86	AREA CODE	FRAME SERIAL NUMBER		QTY REQ	PART NUMBER	HONDA CODE
Ref. No.	BLOCK NO. DESCRIPTION	F-4	5	6	FROM	TO			
25	BOLT, OIL, 10X22		5	6			4	90145-KM3-750	2072775
26	BOLT, OIL, 10X34		5	6			1	90145-MB0-010	1792530
27	NUT, CAP, 6MM		5	6			1	90201-415-000	0670729
28	WASHER, OIL BOLT		5	6			11	90545-300-000	0189902
29	CIRCLIP		5	6			1	90651-MA5-671	1251404
30	SCREW, PAN, 3X6		5	6			1	93500-03006-0A	0166652
31	SCREW, FLAT, 4X12		5	6			2	93600-04012-0G	1218601
	SCREW, FLAT, 4X12		5	6			2	93600-04012-1G	1237346
32	SCREW-WASHER, 4X12		5	6			1	93893-04012-07	1374008
	SCREW-WASHER, 4X12		5	6			1	93893-04012-17	1237353
33	WASHER, FLAT, 3MM		5	6			1	94101-03800	0374710
34	BOLT, FLANGE, 6X25		5	6			2	95700-06025-07	0721076
	BOLT, FLANGE, 6X25		5	6			2	95701-06025-07	2449122
35	BOLT, SOCKET, 6X22		5	6			2	96700-06022-17	2044956

CONTENTS

TITLE	PAGE	GRID
AIR CLEANER	92	E11
BATTERY	86	E8
BRAKE CALIPER, FR.	72	E1
BRAKE CALIPER, RR.	78	E4
BRAKE CONTROL LEVER	57	D5
BRAKE MASTER CYL. FR.	57	D5
BRAKE MASTER CYL. RR.	76	E3
BRAKE PEDAL	96	F1
CABLES	55	D4
CANISTER	127	G4
CLUTCH MASTER CYLINDER	60	D7
COWL, FR.	121	G1
COWL, RR.	84	E7
DRIVE CHAIN CASE	100	F3
FENDER, FR.	67	D10
FENDER, RR.	104	F5
FOOTPEGS	98	F2
FORK, FR.	68	D11
FRAME	116	F11
FUEL PUMP	89	E9
FUEL TANK	82	E6
GEARSHIFT PEDAL	96	F1
HANDLEBAR	62	D8
HEADLIGHT 85	48	D1
HEADLIGHT 86	50	D2
IGNITION COIL	110	F8
LABELS 85	125	G3
LABELS 86	126	G4
MIRRORS	55	D4
MUFFLER	94	E12
RADIATOR	112	F9
RECTIFIER	89	E9
SEAT	84	E7
SHOCK ABSORBER, RR.	102	F4
SIDE COVER, L.	86	E8
SIDE STAND	96	F1
SPARK UNIT	104	F5
SPEEDOMETER	52	D3
STARTER SWITCH	86	E8
STEERING STEM	66	D10
STRIPES 85	125	G3
STRIPES 86	126	G4
SWINGARM	100	F3
SWITCHES	55	D4
TACHOMETER	52	D3
TAILLIGHT	108	F7
TOOLS	119	F12
TOP BRIDGE	62	D8
TURN SIGNAL	106	F6
WHEEL, FR.	74	E2
WHEEL, RR.	80	E5
WIRE HARNESS	110	F8

VF1000R'85 ENGINE NO.; SC16E-2100027 TO 2103002
VF1000R'85 FRAME NO.; SC160-FM000013 TO FM002378
VF1000R'85 ENGINE NO.; SC16E-2100040 TO 2103501
VF1000R'85 FRAME NO.; SC161-FM000003 TO FM000577
VF1000R'86 ENGINE NO.; SC16E-2200001 TO SUBSEQUENT
VF1000R'86 FRAME NO.; SC160-GM100001 TO SUBSEQUENT
VF1000R'86 ENGINE NO.; SC16E-2200003 TO SUBSEQUENT
VF1000R'86 FRAME NO.; SC161-GM100001 TO SUBSEQUENT

CLUTCH MASTER CYLINDER

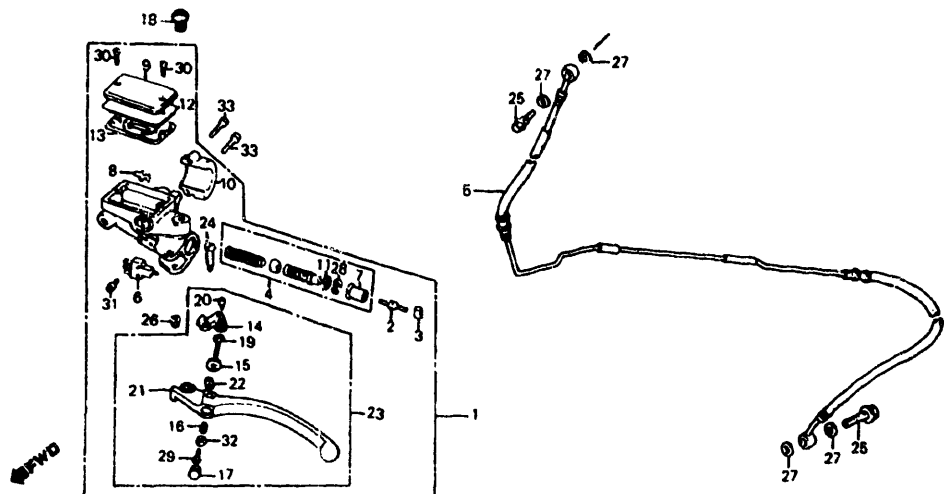

F14MJ4F05

5 = VF1000R'85 6 = VF1000R'86		V F 1 0 0 0 R 8 5	V F 1 0 0 0 R 8 6	A R E A C O D E	FRAME SERIAL NUMBER		Q T Y R E Q	PART NUMBER	HONDA CODE
Ref. No.	BLOCK NO. DESCRIPTION	F-5	5	6	FROM	TO			
1	CYLINDER ASSY., CLUTCH MASTER ...	5	--		-----	-----	1	22880-MJ4-671	2069409
	CYLINDER ASSY., CLUTCH MASTER ...	--	6		-----	-----	1	22880-MJ4-701	2396950
2	ROD, PUSH	5	6		-----	-----	1	22884-MB0-006	1245729
3	BUSH	5	6		-----	-----	1	22885-MB0-006	1245737
4	PISTON SET, CLUTCH MASTER CYLINDER	5	6		-----	-----	1	22886-MB0-305	1245745
5	PIPE ASSY., CLUTCH	5	6		-----	-----	1	22900-MJ4-670	2069417
6	SWITCH ASSY., CLUTCH	5	6		-----	-----	1	35330-MB0-003	1246859
7	BOOT COMP.	5	6		-----	-----	1	45504-410-003	1211820
8	PROTECTOR	5	6		-----	-----	1	45512-MA6-006	1235688
9	CAP, MASTER CYLINDER	5	6		-----	-----	1	45540-MB4-671	1666882
10	HOLDER, MASTER CYLINDER	5	6		-----	-----	1	45517-MB0-006	1235738
11	PLATE, STOPPER	5	6		-----	-----	1	45518-MB0-006	1267293
12	PLATE, DIAPHRAGM	5	6		-----	-----	1	45518-MB4-671	1666890
13	DIAPHRAGM	5	6		-----	-----	1	45520-MA5-672	1547256
14	KNOCKER, CLUTCH	5	--		-----	-----	1	53171-MB4-681	1811520

5 = VF1000R'85
6 = VF1000R'86

BLOCK NO. F-5		V F 1 0 0 0 R 8 5	V F 1 0 0 0 R 8 6	A R E A C O D E	FRAME SERIAL NUMBER		Q T Y R E Q	PART NUMBER	HONDA CODE
Ref. No.	DESCRIPTION	5	6		FROM	TO			
14	KNOCKER, CLUTCH	--	6		-----	-----	1	53172-MJ4-701	2397289
15	ADJUSTER, R. CONTROL LEVER	5	6		-----	-----	1	53172-MJ4-006	1811538
16	SPRING, CONTROL LEVER	5	6		-----	-----	1	53173-MJ4-006	1811546
17	CAP, CONTROL LEVER	5	6		-----	-----	1	53174-MJ4-006	1811553
18	PLUG, HANDLEBAR BRACKET	5	6		-----	-----	1	53174-116-670	0316117
	PLUG, HANDLEBAR BRACKET	5	6		-----	-----	1	53174-463-770	1115385
19	BOLT, ADJUSTING	5	--		-----	-----	1	53176-MJ4-006	1815851
	BOLT, ADJUSTING	5	6		-----	-----	1	53176-MJ4-016	1982529
20	BOLT, CONTROL LEVER SOCKET, 5XS	5	6		-----	-----	1	53177-MJ4-006	1811579
21	CONTROL LEVER, L. HANDLEBAR	5	--		-----	-----	1	53178-MB4-681	1811587
	CONTROL LEVER, L. HANDLEBAR	--	6		-----	-----	1	53178-MJ4-701	2397305
22	JOINT, CONTROL LEVER	5	--		-----	-----	1	53179-MJ4-006	1815869
	JOINT, CONTROL LEVER	5	6		-----	-----	1	53179-MJ4-016	1982537
23	CONTROL LEVER ASSY., L. HANDLEBAR	5	--		-----	-----	1	53180-MB4-681	1982545
	CONTROL LEVER ASSY., L. HANDLEBAR	--	6		-----	-----	1	53180-MJ4-701	2397313
24	BOLT, R. HANDLEBAR PIVOT	5	6		-----	-----	1	90114-MA5-671	0952416
25	BOLT, OIL, 10X22	5	6		-----	-----	2	90145-KM3-750	2072775
26	NUT, CAP, 6MM	5	6		-----	-----	1	90201-415-000	0670729
27	WASHER, OIL BOLT	5	6		-----	-----	4	90545-300-000	0189902
28	CIRCLIP, INTERNAL, 18MM (NISSIN)	5	6		-----	-----	1	90651-377-003	0400572
29	SCREW, PAN, 3X6	5	6		-----	-----	1	93500-03006-0A	0166652
30	SCREW, FLAT, 4X12	5	6		-----	-----	2	93600-04012-06	1218601
	SCREW, FLAT, 4X12	5	6		-----	-----	2	93600-04012-16	1237346
31	SCREW-WASHER, 4X12	5	6		-----	-----	1	93893-04012-07	1374008
	SCREW-WASHER, 4X12	5	6		-----	-----	1	93893-04012-17	1237353
32	WASHER, FLAT, 3MM	5	6		-----	-----	1	94101-03800	0374710
33	BOLT, SOCKET, 6X22	5	6		-----	-----	2	96700-06022-17	2044956

CONTENTS

TITLE	PAGE	GRID
AIR CLEANER	92	E11
BATTERY	86	E8
BRAKE CALIPER, FR.	72	E1
BRAKE CALIPER, RR.	78	E4
BRAKE CONTROL LEVER	57	D5
BRAKE MASTER CYL. FR.	57	D5
BRAKE MASTER CYL. RR.	76	E3
BRAKE PEDAL	96	F1
CABLES	55	D4
CANISTER	127	G4
CLUTCH MASTER CYLINDER	60	D7
COWL, FR.	121	G1
COWL, RR.	84	E7
DRIVE CHAIN CASE	100	F3
FENDER, FR.	67	D10
FENDER, RR.	104	F5
FOOTPEGS	98	F2
FORK, FR.	68	D11
FRAME	116	F11
FUEL PUMP	89	E9
FUEL TANK	82	E6
GEARSHIFT PEDAL	96	F1
HANDLEBAR	62	D8
HEADLIGHT 85	48	D1
HEADLIGHT 86	50	D2
IGNITION COIL	110	F8
LABELS 85	125	G3
LABELS 86	126	G4
MIRRORS	55	D4
MUFFLER	94	E12
RADIATOR	112	F9
RECTIFIER	89	E9
SEAT	84	E7
SHOCK ABSORBER, RR.	102	F4
SIDE COVER, L.	86	E8
SIDE STAND	96	F1
SPARK UNIT	104	F5
SPEEDOMETER	52	D3
STARTER SWITCH	86	E8
STEERING STEM	66	D10
STRIPES 85	125	G3
STRIPES 86	126	G4
SWINGARM	100	F3
SWITCHES	55	D4
TACHOMETER	52	D3
TAILLIGHT	108	F7
TOOLS	119	F12
TOP BRIDGE	62	D8
TURNS SIGNAL	106	F6
WHEEL, FR.	74	E2
WHEEL, RR.	80	E5
WIRE HARNESS	110	F8

VF1000R'85 ENGINE NO.; SC16E-2100027 TO 2103002
VF1000R'85 FRAME NO.; SC160-FM000013 TO FM002378
VF1000R'85 ENGINE NO.; SC16E-2100040 TO 2103501
VF1000R'85 FRAME NO.; SC161-FM000003 TO FM000577

VF1000R'86 ENGINE NO.; SC16E-2200001 TO SUBSEQUENT
VF1000R'86 FRAME NO.; SC160-GM100001 TO SUBSEQUENT
VF1000R'86 ENGINE NO.; SC16E-2200003 TO SUBSEQUENT
VF1000R'86 FRAME NO.; SC161-GM100001 TO SUBSEQUENT

HANDLEBAR • TOP BRIDGE

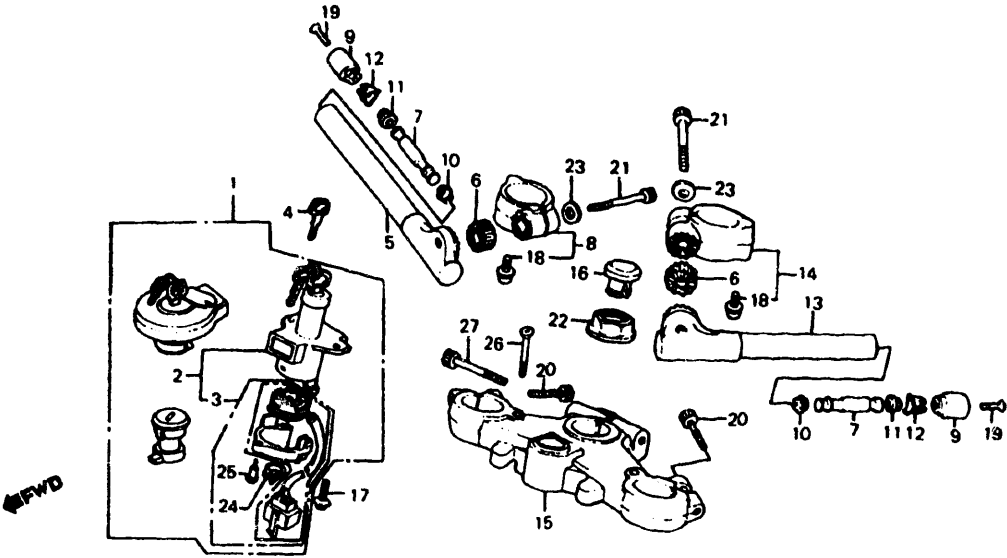

Refer to the following selection table to select the lock or blank key.

Type	Key No.
TYPE 1	* 01 ——— * 20
	A * , B *
TYPE 2	* 21 ——— * 40
	C * , D *

* : 0, 1, 2, 3, 4, 5, 6, 7, 8, or 9

F14MJ4F06T

5 = VF1000R'85 6 = VF1000R'86		VF1000R'85	VF1000R'86	AREA CODE	FRAME SERIAL NUMBER		QTY REQ	PART NUMBER	HONDA CODE
Ref. No.	BLOCK NO. DESCRIPTION	F-6	5	6	FROM	TO			
1	KEY SET	5	6	A	-----	-----	1	35010-MJ4-670	2069938
	KEY SET	5	6	A	-----	-----	1	35010-MJ4-671	3107048
	KEY SET	5	6	AC	-----	-----	1	35010-MJ4-770	2069946
2	SWITCH ASSY., COMBINATION & LOCK	5	6		-----	-----	1	35100-MJ4-671	2069953
3	BASE COMP., CONTACT	5	6		-----	-----	1	35101-MJ4-670	2069961
4	KEY, BLANK (TYPE 1)	5	6		-----	-----	(1)	35121-KW3-771	3029840
	KEY, BLANK (TYPE 1)	5	6		-----	-----	(1)	35121-MA6-811	1246750
	KEY, BLANK (TYPE 2)	5	6		-----	-----	(1)	35122-KW3-771	3029857
	KEY, BLANK (TYPE 2)	5	6		-----	-----	(1)	35122-MA6-811	1246768
5	PIPE, R. HANDLEBAR	5	---		-----	-----	1	53100-MJ4-000	2071439
	PIPE, R. HANDLEBAR	---	6		-----	-----	1	53100-MJ4-700	2397172
6	RING, HANDLEBAR ADJUSTING	5	---		-----	-----	2	53103-MJ4-000	2071447
	RING, HANDLEBAR ADJUSTING	---	6		-----	-----	2	53103-MJ4-700	2397180
7	WEIGHT, HANDLE (B)	5	6		-----	-----	2	53104-MJ0-000	2071454
8	HOLDER, R. HANDLEBAR	5	---		-----	-----	1	53104-MJ4-670	2071470
	HOLDER, R. HANDLEBAR	---	6		-----	-----	1	53104-MJ4-700	2397198
9	WEIGHT, STEERING HANDLE	5	---		-----	-----	2	53105-MJ0-000	2071488
	WEIGHT, HANDLEBAR	---	6		-----	-----	2	53105-MJ4-700	2397206
10	RUBBER, HANDLE WEIGHT (A)	5	---		-----	-----	2	53106-MJ0-000	2071496
	RUBBER, HANDLEBAR WEIGHT (A)	---	6		-----	-----	2	53106-MB6-630	2397214
11	RUBBER, HANDLE WEIGHT (B)	5	---		-----	-----	2	53107-MJ0-000	2071504
	RUBBER, HANDLE WEIGHT (B)	---	6		-----	-----	2	53107-MB6-630	2397222
12	RING, HANDLE WEIGHT SNAP	5	---		-----	-----	2	53108-MJ0-000	2071512
	RING, HANDLEBAR WEIGHT SNAP	---	6		-----	-----	2	53108-MB6-630	2397230
13	PIPE, L. HANDLEBAR	5	---		-----	-----	1	53150-MJ4-000	2071520
	PIPE, L. HANDLEBAR	---	6		-----	-----	1	53150-MJ4-700	2397248
14	HOLDER, L. HANDLEBAR	5	---		-----	-----	1	53154-MJ4-670	2071546
	HOLDER, L. HANDLEBAR	---	6		-----	-----	1	53154-MJ4-700	2397255
15	BRIDGE, FORK TOP	5	---		-----	-----	1	53230-MJ4-670	2071561
	BRIDGE, FORK TOP	---	6		-----	-----	1	53230-MJ4-700	2397321
16	CAP, STEERING NUT	5	6		-----	-----	1	53232-MJ4-670	2071579
17	BOLT, FLANGE, 8X19	5	6		-----	-----	2	90104-MJ1-000	1735307

CONTENTS

TITLE	PAGE	GRID
AIR CLEANER	92	E11
BATTERY	86	E8
BRAKE CALIPER, FR.	72	E1
BRAKE CALIPER, RR.	78	E4
BRAKE CONTROL LEVER	57	D5
BRAKE MASTER CYL., FR.	57	D5
BRAKE MASTER CYL., RR.	76	E3
BRAKE PEDAL	96	F1
CABLES	55	D4
CANISTER	127	G4
CLUTCH MASTER CYLINDER	60	D7
COWL, FR.	121	G1
COWL, RR.	84	E7
DRIVE CHAIN CASE	100	F3
FENDER, FR.	67	D10
FENDER, RR.	104	F5
FOOTPEGS	98	F2
FORK, FR.	68	D11
FRAME	116	F11
FUEL PUMP	89	E9
FUEL TANK	82	E6
GEARSHIFT PEDAL	96	F1
HANDLEBAR	62	D8
HEADLIGHT 85	48	D1
HEADLIGHT 86	50	D2
IGNITION COIL	110	F8
LABELS 85	125	G3
LABELS 86	126	G4
MIRRORS	55	D4
MUFFLER	94	E12
RADIATOR	112	F9
RECTIFIER	89	E9
SEAT	84	E7
SHOCK ABSORBER, RR.	102	F4
SIDE COVER, L.	86	E8
SIDE STAND	96	F1
SPARK UNIT	104	F5
SPEEDOMETER	52	D3
STARTER SWITCH	86	E8
STEERING STEM	66	D10
STRIPES 85	125	G3
STRIPES 86	126	G4
SWINGARM	100	F3
SWITCHES	55	D4
TACHOMETER	52	D3
TAILLIGHT	108	F7
TOOLS	119	F12
TOP BRIDGE	62	D8
TURN SIGNAL	106	F6
WHEEL, FR.	74	E2
WHEEL, RR.	80	E5
WIRE HARNESS	110	F8

HANDLEBAR • TOP BRIDGE

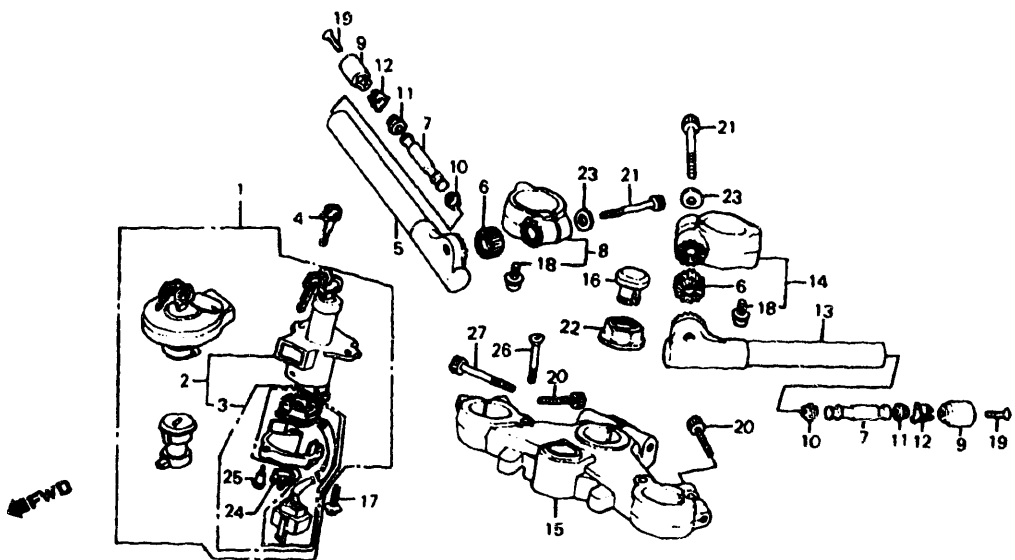

Refer to the following selection table to select the lock or blank key.

Type	Key No .
TYPE 1	* 01 ——— * 20
	A * , B *
TYPE 2	* 21 ——— * 40
	C * , D *

* : 0, 1, 2, 3, 4, 5, 6, 7, 8, or 9

5 = VF1000R'85 6 = VF1000R'86		VF1000R'85	VF1000R'86	AREA CODE	FRAME SERIAL NUMBER		QTY REQ	PART NUMBER	HONDA CODE
Ref. No.	BLOCK NO. DESCRIPTION	5	6		FROM	TO			
17	BOLT, FLANGE, 8X19	5	6		-----	-----	2	90105-MA6-000	1250893
18	BOLT, FLANGE, 8X10	5	6		-----	-----	2	90111-MB2-900	2072676
19	SCREW, HANDLEBAR WEIGHT	5	---		-----	-----	2	90126-MJ4-670	2304384
	SCREW, HANDLEBAR WEIGHT	5	6		-----	-----	2	90126-MJ4-700	2323053
20	BOLT, SOCKET, 7X38	5	---		-----	-----	2	90151-MB0-000	1251081
	BOLT, SOCKET, 7X38	---	6		-----	-----	2	90151-MJ4-700	2397438
21	BOLT, HANDLEBAR	5	---		-----	-----	2	90153-MJ4-000	2072809
	BOLT, HANDLEBAR	---	6		-----	-----	2	90153-MJ4-700	2397446
22	NUT, STEERING STEM	5	6		-----	-----	1	90304-MJ4-670	2072858
23	WASHER, LOWER ARM	5	6		-----	-----	2	90502-689-000	1202852
24	BAND, SELF LOCK	5	6		-----	-----	1	91058-MG9-681	1928605
25	SCREW, TAPPING, 3X16	5	6		-----	-----	3	91059-MG9-681	1954445
26	SCREW, FLAT, 6X35	5	---		-----	-----	2	93600-06035-06	1762251
	SCREW, FLAT, 6X35	---	6		-----	-----	2	93600-06035-0H	23 461
27	BOLT, SOCKET, 8X55	5	---		-----	-----	1	96700-08055-17	2073260
	BOLT, SOCKET, 8X55	---	6		-----	-----	1	90166-422-000	0693119

CONTENTS

TITLE	PAGE	GRID
AIR CLEANER	92	E11
BATTERY	86	E8
BRAKE CALIPER, FR.	72	E1
BRAKE CALIPER, RR.	78	E4
BRAKE CONTROL LEVER	57	D5
BRAKE MASTER CYL., FR.	57	D5
BRAKE MASTER CYL., RR.	76	E3
BRAKE PEDAL	96	F1
CABLES	55	D4
CANISTER	127	G4
CLUTCH MASTER CYLINDER ..	60	D7
COWL, FR.	121	G1
COWL, RR.	84	E7
DRIVE CHAIN CASE	100	F3
FENDER, FR.	67	D10
FENDER, RR.	104	F5
FOOTPEGS	98	F2
FORK, FR.	68	D11
FRAME	116	F11
FUEL PUMP	89	E9
FUEL TANK	82	E6
GEARSHIFT PEDAL	96	F1
HANDLEBAR	62	D8
HEADLIGHT 85	48	D1
HEADLIGHT 86	50	D2
IGNITION COIL	110	F8
LABELS 85	125	G3
LABELS 86	126	G4
MIRRORS	55	D4
MUFFLER	94	E12
RADIATOR	112	F9
RECTIFIER	89	E9
SEAT	84	E7
SHOCK ABSORBER, RR.	102	F4
SIDE COVER, L.	86	E8
SIDE STAND	96	F1
SPARK UNIT	104	F5
SPEEDOMETER	52	D3
STARTER SWITCH	86	E8
STEERING STEM	66	D10
STRIPES 85	125	G3
STRIPES 86	126	G4
SWINGARM	100	F3
SWITCHES	55	D4
TACHOMETER	52	D3
TAILLIGHT	108	F7
TOOLS	119	F12
TOP BRIDGE	62	D8
TURN SIGNAL	106	F6
WHEEL, FR.	74	E2
WHEEL, RR.	80	E5
WIRE HARNESS	110	F8

GRID

D9

STEERING STEM

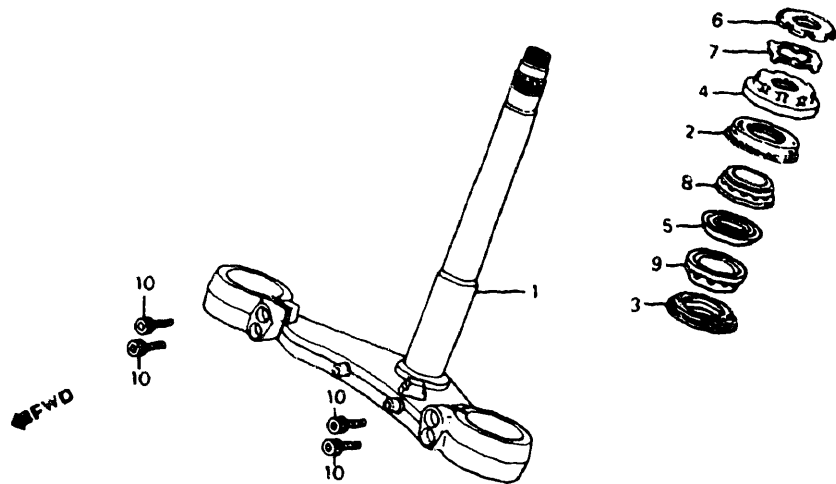

F14MJF07

5 = VF1000R'85 6 = VF1000R'86		V F 1 0 0 0 R 8 5	V F 1 0 0 0 R 8 6	A R E A C O D E	FRAME SERIAL NUMBER		Q T Y R E Q	PART NUMBER	HONDA CODE
Ref. No.	BLOCK NO. DESCRIPTION	F-7	5	6	FROM	TO			
1	STEM COMP., STEERING		5	6	-----	-----	1	53200-MB6-630	2071553
2	DUST SEAL, STEERING HEAD		5	6	-----	-----	1	53213-MB4-771	1546951
3	DUST SEAL, STEERING HEAD		5	6	-----	-----	1	53214-371-010	0470948
4	THREAD COMP., STEERING HEAD TOP ..		5	6	-----	-----	1	53220-MB2-000	1430594
5	HOLDER, GREASE		5	6	-----	-----	1	53223-371-010	0470955
6	THREAD, STEERING HEAD TOP (B)		5	6	-----	-----	1	90302-425-830	0823930
7	WASHER, LOCK		5	6	-----	-----	1	90506-425-830	0823948
8	BEARING, HEAD PIPE UPPER		5	6	-----	-----	1	91015-KT8-005	2492825
	BEARING, HEAD PIPE UPPER		5	6	-----	-----	1	91015-MB4-771	1547132
9	BEARING, HEAD PIPE LOWER		5	6	-----	-----	1	91016-KT8-005	2492833
	BEARING, HEAD PIPE LOWER		5	6	-----	-----	1	91016-MB4-771	1547140
10	BOLT, SOCKET, 8X32		5	6	-----	-----	4	96600-08032-17	2073245

VF1000R'85 ENGINE NO.; SC16E-2100027 TO 2103002
VF1000R'85 FRAME NO.; SC160-FM000013 TO FM002378
VF1000R'85 ENGINE NO.; SC16E-2100040 TO 2103501
VF1000R'85 FRAME NO.; SC161-FM000003 TO FM000577

VF1000R'86 ENGINE NO.; SC16E-2200001 TO SUBSEQUENT
VF1000R'86 FRAME NO.; SC160-GM100001 TO SUBSEQUENT
VF1000R'86 ENGINE NO.; SC16E-2200003 TO SUBSEQUENT
VF1000R'86 FRAME NO.; SC161-GM100001 TO SUBSEQUENT

FRONT FENDER

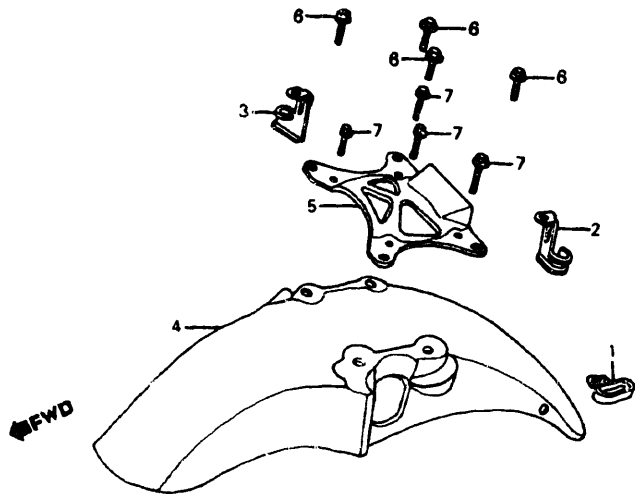

F14MJF08

5 = VF1000R'85 6 = VF1000R'86		V F 1 0 0 0 R 8 5	V F 1 0 0 0 R 8 6	A R E A C O D E	FRAME SERIAL NUMBER		Q T Y R E Q	PART NUMBER	HONDA CODE
Ref. No.	BLOCK NO. DESCRIPTION	F-8	5	6	FROM	TO			
1	GUIDE, FR. FENDER CABLE		5	6	-----	-----	1	45451-473-000	1435353
2	CLAMP, R. FR. BRAKE HOSE		5	6	-----	-----	1	60108-MJ4-000	2071587
3	CLAMP, L. FR. BRAKE HOSE		5	6	-----	-----	1	60109-MJ4-000	2071595
4	FENDER COMP., FR. *R134* (FIGHTING RED)		5	6	-----	-----	1	61100-MJ4-000ZA	2071603
5	STABILIZER, FR. FORK		5	6	-----	-----	1	61102-MJ4-000	2071629
6	BOLT, FLANGE, 8X16		5	6	-----	-----	4	90106-MB2-000	1431188
7	BOLT, FLANGE, 6X14		5	6	-----	-----	4	96000-06014-02	1545250
	BOLT, FLANGE, 6X14		5	6	-----	-----	4	96001-06014-02	3039799

CONTENTS

TITLE	PAGE	GRID
AIR CLEANER	92	E11
BATTERY	96	E8
BRAKE CALIPER, FR.	72	E1
BRAKE CALIPER, RR.	78	E4
BRAKE CONTROL LEVER	57	D5
BRAKE MASTER CYL. FR.	57	D5
BRAKE MASTER CYL. RR.	76	E3
BRAKE PEDAL	96	F1
CABLES	55	D4
CANISTER	127	G4
CLUTCH MASTER CYLINDER	60	D7
COWL, FR.	121	G1
COWL, RR.	84	E7
DRIVE CHAIN CASE	100	F3
FENDER, FR.	67	D10
FENDER, RR.	104	F5
FOOTPEGS	98	F2
FORK, FR.	68	D11
FRAME	116	F11
FUEL PUMP	89	E9
FUEL TANK	82	E6
GEARSHIFT PEDAL	96	F1
HANDLEBAR	62	D8
HEADLIGHT 85	48	D1
HEADLIGHT 86	50	D2
IGNITION COIL	110	F8
LABELS 85	125	G3
LABELS 86	126	G4
MIRRORS	55	D4
MUFFLER	94	E12
RADIATOR	112	F9
RECTIFIER	89	E9
SEAT	84	E7
SHOCK ABSORBER, RR.	102	F4
SIDE COVER, L.	86	E8
SIDE STAND	96	F1
SPARK UNIT	104	F5
SPEEDOMETER	52	D3
STARTER SWITCH	86	E8
STEERING STEM	66	D10
STRIPES 85	125	G3
STRIPES 86	126	G4
SWINGARM	100	F3
SWITCHES	55	D4
TACHOMETER	52	D3
TAILLIGHT	108	F7
TOOLS	119	F12
TOP BRIDGE	62	D8
TURN SIGNAL	106	F6
WHEEL, FR.	74	E2
WHEEL, RR.	80	E5
WIRE HARNESS	110	F8

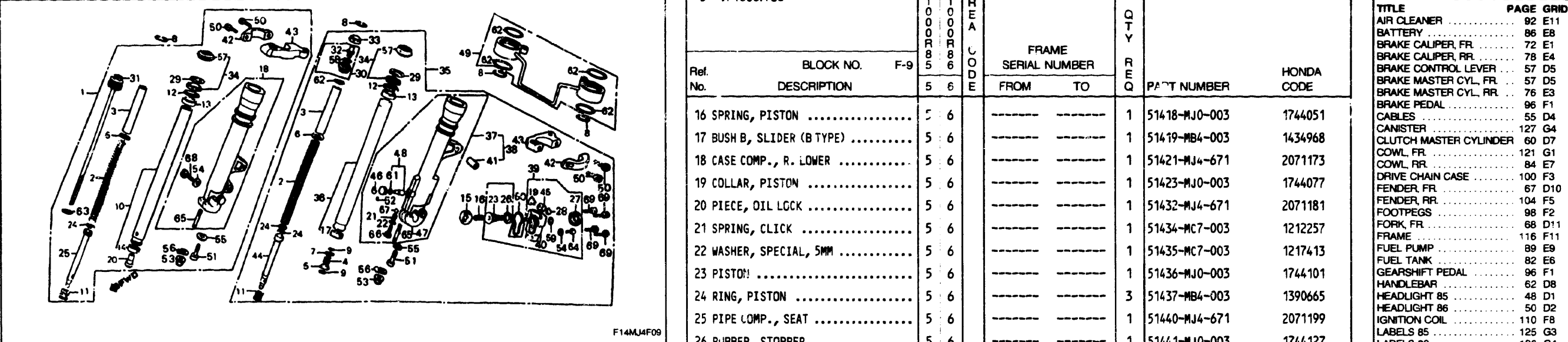

5 = VF1000R'85 6 = VF1000R'86		V F 1 0 0 0 R 8 5	V F 1 0 0 0 R 8 6	A R E A C O D E	FRAME SERIAL NUMBER		Q T Y R E Q	PART NUMBER	HONDA CODE
Ref. No.	BLOCK NO. DESCRIPTION	F-9	5	6	FRC-M	TO			
1	FORK ASSY., R. FR.		5	6	----	----	1	51400-MJ4-671	2071140
2	SPRING, FR. FORK		5	6	----	----	2	51401-MJ4-671	2071157
3	COLLAR, SPRING		5	6	----	----	2	51402-MB6-611	1744010
4	SPRING, OIL LOCK		5	6	----	----	1	51402-MB7-611	1289222
5	VALVE, OIL LOCK		5	6	----	----	1	51403-MB7-611	1289248
6	PLATE, SPRING JOINT		5	6	----	----	2	51404-MB4-003	1390590
7	SEAT, SPRING		5	6	----	----	1	51404-MB7-611	1289255
8	RING, STOPPER		5	6	----	----	4	51405-MB4-003	1390608
9	RING, STOPPER		5	6	----	----	2	51405-MB7-611	1289263
10	PIPE COMP., FR. FORK		5	6	----	----	1	51410-MJ4-671	2071165
11	SPRING, REBOUND		5	6	----	----	2	51411-MG9-671	1527811
12	RING, BACK UP		5	6	----	----	2	51412-MB4-003	1390624
	RING, BACK UP		5	6	----	----	2	51412-MB4-305	1425800
13	BUSH, GUIDE		5	6	----	----	2	51414-MB4-003	1390640
14	BUSH, SLIDER (A)		5	6	----	----	1	51415-MB4-003	1390632
15	GASKET		5	6	----	----	1	51417-MJ0-013	2021970

16	SPRING, PISTON		5	6	----	----	1	51418-MJ0-003	1744051
17	BUSH B, SLIDER (B TYPE)		5	6	----	----	1	51419-MB4-003	1434968
18	CASE COMP., R. LOWER		5	6	----	----	1	51421-MJ4-671	2071173
19	COLLAR, PISTON		5	6	----	----	1	51423-MJ0-003	1744077
20	PIECE, OIL LOCK		5	6	----	----	1	51432-MJ4-671	2071181
21	SPRING, CLICK		5	6	----	----	1	51434-MC7-003	1212257
22	WASHER, SPECIAL, 5MM		5	6	----	----	1	51435-MC7-003	1217413
23	PISTON		5	6	----	----	1	51436-MJ0-003	1744101
24	RING, PISTON		5	6	----	----	3	51437-MB4-003	1390665
25	PIPE COMP., SEAT		5	6	----	----	1	51440-MJ4-671	2071199
26	RUBBER, STOPPER		5	6	----	----	1	51441-MJ0-003	1744127
27	BOOT, PISTON CASE		5	6	----	----	1	51442-MJ0-003	1744135
28	RING, STOPPER		5	6	----	----	1	51445-MJ0-003	1744143
29	CIRCLIP, INTERNAL		5	6	----	----	2	51447-MB4-003	1390715
30	BOLT ASSY., L. FR. FORK		5	6	----	----	1	51450-MB6-631	2071207
31	BOLT ASSY., FR. FORK		5	6	----	----	1	51454-MB6-631	2071215
32	VALVE COMP., AIR (SHOWA)		5	6	----	----	1	51456-469-013	0950428
33	CAP, AIR VALVE		5	6	----	----	1	51457-KM4-003	1852060
34	SEAL SET, FR. FORK		5	6	----	----	2	51490-MB4-315	1833706
	SEAL SET, FR. FORK (SHOWA)		5	6	----	----	2	51490-MN8-305	3105657
35	FORK ASSY., L. FR.		5	6	----	----	1	51500-MJ4-671	2071223
36	PIPE COMP., L. FR. FORK		5	6	----	----	1	51510-MJ4-671	2071231
37	CASE COMP., L. LOWER		5	---	----	----	1	51521-MJ4-671	2071249
	CASE COMP., L. LOWER		5	---	----	----	1	51521-MJ4-672	2397164
38	CASE COMP., L. LOWER		---	6	----	----	1	51521-MJ4-672	2397164
39	CASE COMP., PISTON		5	6	----	----	1	51530-MJ4-003	2071256
40	CASE, PISTON		5	6	----	----	1	51531-MJ4-003	2071264
41	BUSH, PIVOT		5	6	----	----	1	51532-MB6-631	2071272
42	HOLDER A, STABILIZER		5	6	----	----	2	51537-MJ4-003	2071280
43	HOLDER B, STABILIZER		5	6	----	----	2	51538-MJ4-003	2071298
44	PIPE, SEAT		5	6	----	----	1	51540-MJ4-671	2071306
45	BUSH, RUBBER		5	6	----	----	1	51545-MJ0-003	1744259

FRONT FORK

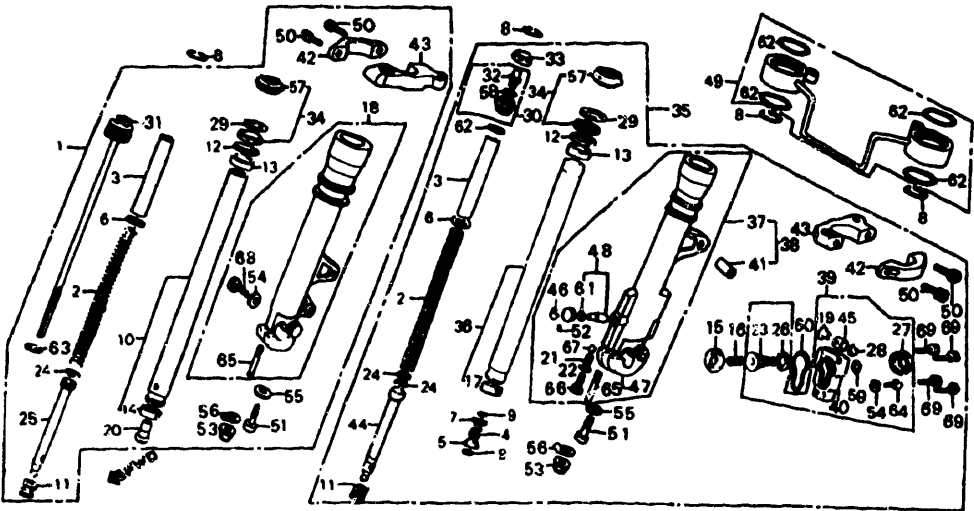

F14MJ4F09

5 = VF1000R'85 6 = VF1000R'86		VF1000R'85	VF1000R'86	AREA CODE	FRAME SERIAL NUMBER		QTY REQ	PART NUMBER	HONDA CODE
Ref. No.	BLOCK NO. DESCRIPTION	5	6						
46	PLATE COMP., ADJUSTER	5	6				1	51558-MK3-003	2022119
47	CASE SET, L. LOWER	5	6				1	51590-MJ4-671	2071322
48	ROD SET, ADJUSTER	5	6				1	51591-MK3-305	2022127
49	EQUALIZER COMP., FR. SHOCK	5	6				1	53137-MB6-003	1749993
50	BOLT, SOCKET, 6X16	5	6				4	90070-MJ4-003	2072619
51	BOLT, SOCKET, 8MM (SHOWA)	5	6				2	90116-383-721	0750919
52	SCREW, SOCKET	5	6				1	90150-MK3-003	2023505
53	NUT, U, 10MM	5	6				2	90304-GE8-003	1439249
54	GASKET, FR. FORK DRAIN VALVE	5	6				2	90543-273-000	0052209
55	WASHER, SPECIAL, 8MM	5	6				2	90544-283-000	0259457
56	WASHER	5	6				2	90545-MJ4-003	2072981
57	DUST SEAL	5	6				2	91254-MB4-003	1390772
	DUST SEAL	5	6				2	91254-MM8-003	2568947
58	O-RING, 5.8X1.9	5	6				1	91301-469-003	0874768
	O-RING, 5.8X1.9	5	6				1	91305-323-000	0258012
	O-RING, 5.6X1.9 (ARAI)	5	6				1	91318-ME5-003	1366574

5 = VF1000R'85 6 = VF1000R'86		VF1000R'85	VF1000R'86	AREA CODE	FRAME SERIAL NUMBER		QTY REQ	PART NUMBER	HONDA CODE
Ref. No.	BLOCK NO. DESCRIPTION	5	6						
59	O-RING, 15.8X2.4 (SHOWA)	5	6				1	91304-MJ0-003	1762210
60	O-RING	5	6				1	91308-MJ0-003	1762228
61	O-RING	5	6				1	91310-MJ0-003	1745439
62	O-RING	5	6				4	91352-MB4-003	1390780
63	O-RING	5	6				2	91356-MG8-671	2016285
64	BOLT, HEX., 6X8	5	6				1	92000-06008-0A	0724377
	BOLT, HEX., 6X8	5	6				1	92101-06008-0A	2504868
65	BOLT, STUD, 10X40	5	6				2	92900-10040-0B	2073112
66	SCREW, PAN, 5X16	5	6				1	90052-371-980	0457036
	SCREW, PAN 5X16	5	6				1	93500-05016	0057174
	SCREW, PAN 5X16	5	6				1	93500-05016-0A	0145557
	SCREW, PAN 5X16	5	6				1	93500-05016-1A	0856369
	SCREW, 5X16	5	6				1	93516-05016	0131649
67	BALL, STEEL, #5 (5/32)	5	6				1	96211-05000	0058917
68	BOLT, SOCKET, 6X12	5	6				1	96700-06012-07	2024305
69	BOLT, SOCKET, 6X16	5	6				4	96600-06016-00	2154698
	BOLT, SOCKET, 6X16	5	6				4	96700-06016-00	2016491
	BOLT, SOCKET, 6X16	5	6				4	96700-06016-17	1974765

CONTENTS

TITLE	PAGE	GRID
AIR CLEANER	92	E11
BATTERY	86	E8
BRAKE CALIPER, FR.	72	E1
BRAKE CALIPER, RR.	78	E4
BRAKE CONTROL LEVER	57	D5
BRAKE MASTER CYL, FR.	57	D5
BRAKE MASTER CYL, RR.	76	E3
BRAKE PEDAL	96	F1
CABLES	55	D4
CANISTER	127	G4
CLUTCH MASTER CYLINDER	60	D7
COWL, FR.	121	G.
COWL, RR.	84	E7
DRIVE CHAIN CASE	100	F3
FENDER, FR.	67	D10
FENDER, RR.	104	F5
FOOTPEGS	98	F2
FORK, FR.	68	D11
FRAME	116	F11
FUEL PUMP	89	E9
FUEL TANK	82	E6
GEARSHIFT PEDAL	96	F1
HANDLEBAR	62	D8
HEADLIGHT 85	48	D1
HEADLIGHT 86	50	D2
IGNITION COIL	110	F8
LABELS 85	125	G3
LABELS 86	126	G4
MIRRORS	55	D4
MUFFLER	94	E12
RADIATOR	112	F9
RECTIFIER	89	E9
SEAT	84	E7
SHOCK ABSORBER, RR.	102	F4
SIDE COVER, L.	86	E8
SIDE STAND	96	F1
SPARK UNIT	104	F5
SPEEDOMETER	52	D3
STARTER SWITCH	86	E8
STEERING STEM	66	D10
STRIPES 85	125	G3
STRIPES 86	126	G4
SWINGARM	100	F3
SWITCHES	55	D4
TACHOMETER	52	D3
TAILLIGHT	108	F7
TOOLS	119	F12
TOP BRIDGE	62	D8
TURN SIGNAL	106	F6
WHEEL, FR.	74	E2
WHEEL, RR.	80	E5
WIRE HARNESS	110	F8

VF1000R'85 ENGINE NO.; SC16E-2100027 TO 2103002
VF1000R'85 FRAME NO.; SC160-FM000013 TO FM002378
VF1000R'85 ENGINE NO.; SC16E-2100040 TO 2103501
VF1000R'85 FRAME NO.; SC161-FM000003 TO FM000577

VF1000R'86 ENGINE NO.; SC16E-2200001 TO SUBSEQUENT
VF1000R'86 FRAME NO.; SC160-GM100001 TO SUBSEQUENT
VF1000R'86 ENGINE NO.; SC16E-2200003 TO SUBSEQUENT
VF1000R'86 FRAME NO.; SC161-GM100001 TO SUBSEQUENT

FRONT BRAKE CALIPER

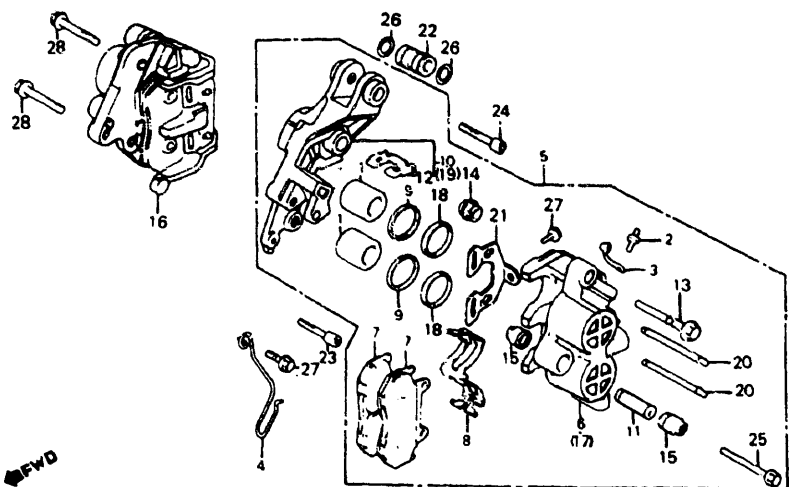

F14MJ4F10

5 = VF1000R'85 6 = VF1000R'86		VF 1000R'85	VF 1000R'86	AREA CODE	FRAME SERIAL NUMBER		QTY REQ	PART NUMBER	HONDA CODE
Ref No	BLOCK NO DESCRIPTION				FROM	TO			
1	PISTON	5	6		-----	-----	4	43107-MA7-006	1302223
2	SCREW, BLEEDER	5	6		-----	-----	2	43352-568-003	0505735
3	CAP, BLEEDER SCREW	5	6		-----	-----	2	43353-461-771	0954230
4	CLAMP, SPEEDOMETER CABLE	5	6		-----	-----	1	44832-ME2-000	1272426
5	CALIPER ASSY., L. FR. (NISSHIN TT)	5	6		-----	-----	1	45100-MJ0-017	1881176
	CALIPER ASSY., L. FR.	5	6		-----	-----	1	45100-MJ0-027	4124343
6	CALIPER COMP., L. FR.	5	6		-----	-----	1	45101-MJ0-006	1762012
7	PAD COMP., FR. (ASK) (SEE KIT P/N--END OF BLOCK)	5	6		-----	-----	4	45105-MB1-701	1458926
	PAD COMP., FR. (TT) (SEE KIT P/N--END OF BLOCK)	5	6		-----	-----	4	45105-MB1-702	1458934
	PAD COMP., FR. (ASK) (SEE KIT P/N--END OF BLOCK)	5	6		-----	-----	4	45105-MJ1-672	1734797
	PAD COMP., FR. (ASK) (SEE KIT P/N--END OF BLOCK)	5	6		-----	-----	4	45105-MJ1-673	2781037
8	SPRING, PAD	5	6		-----	-----	2	45108-MA3-006	1011956
9	DUST SEAL	5	6		-----	-----	4	45109-MA7-006	1302272

5 = VF1000R'85 6 = VF1000R'86		VF 1000R'85	VF 1000R'86	AREA CODE	FRAME SERIAL NUMBER		QTY REQ	PART NUMBER	HONDA CODE
Ref No	BLOCK NO DESCRIPTION				FROM	TO			
10	BRACKET COMP., L. FR.	5	6		-----	-----	1	45110-MJ0-016	1881226
11	SLEEVE	5	6		-----	-----	2	45111-MA3-006	1011980
12	RETAINER, BRACKET	5	6		-----	-----	2	45112-445-631	1095496
13	PIN, BOLT	5	6		-----	-----	2	45131-MA3-006	1012004
14	BOOT (B)	5	6		-----	-----	2	45133-MA3-006	1012012
15	BOOT, PIN	5	6		-----	-----	4	45133-166-016	1012020
16	CALIPER ASSY., R. FR. (NISSHIN TT)	5	6		-----	-----	1	45200-MJ0-017	1881291
	CALIPER ASSY., R. FR. (NISSHIN TT)	5	6		-----	-----	1	45200-MJ0-027	3030293
17	BODY, R. FR. CALIPER	5	6		-----	-----	1	45201-MJ0-006	1762038
18	SEAL, PISTON	5	6		-----	-----	4	45209-MA1-006	1302314
19	BRACKET COMP., R. FR.	5	6		-----	-----	1	45210-MJ0-016	1881309
20	PIN, HANGER RETAINER GROOVE, 4.0MM DIA.	5	6		-----	-----	4	45215-MA3-006	1012046
21	PLATE	5	6		-----	-----	2	45217-MJ0-006	1743590
22	SLEEVE, FR. CALIPER BRACKET	5	6		-----	-----	1	51536-MB2-000	1432277
23	BOLT, SOCKET, 6X25	5	6		-----	-----	1	90105-MJ1-000	1692128
24	BOLT, SOCKET, 10X40	5	6		-----	-----	1	90131-MB2-000	1431238
25	BOLT, FLANGE, 8X49	5	6		-----	-----	2	90180-MA3-006	1053107
26	O-RING D, 13.8X2.4 (SHOWA)	5	6		-----	-----	2	91308-MC7-003	1251552
	O-RING, 13.8X2.4 (NOK)	5	6		-----	-----	2	91311-PH7-003	2373504
27	BOLT, FLANGE, 6X10	5	6		-----	-----	3	95700-06010-07	0663930
	BOLT, FLANGE, 6X10	5	6		-----	-----	3	95701-06010-07	2374734
28	BOLT, FLANGE, 10X40	5	6		-----	-----	2	96400-10040-07	2073237
NI	PAD SET, BRAKE	5	6		-----	-----	1	06435-MJ4-405	4488029
	BRAKE PAD KIT	5	6		-----	-----	1	431A0-MJ4-007	3211539

CONTENTS

TITLE	PAGE	GRID
AIR CLEANER	92	E11
BATTERY	96	E8
BRAKE CALIPER, FR.	72	E1
BRAKE CALIPER, RR.	78	E4
BRAKE CONTROL LEVER	57	D5
BRAKE MASTER CYL., FR.	57	D5
BRAKE MASTER CYL., RR.	76	E3
BRAKE PEDAL	96	F1
CABLES	55	D4
CANISTER	127	G4
CLUTCH MASTER CYLINDER	60	D7
COWL, FR.	121	G1
COWL, RR.	84	E7
DRIVE CHAIN CASE	100	F3
FENDER, FR.	67	D10
FENDER, RR.	104	F5
FOOTPEGS	98	F2
FORK, FR.	68	D11
FRAME	116	F11
FUEL PUMP	89	E9
FUEL TANK	82	E6
GEARSHIFT PEDAL	96	F1
HANDLEBAR	62	D8
HEADLIGHT 85	48	D1
HEADLIGHT 86	50	D2
IGNITION COIL	110	F8
LABELS 85	125	G3
LABELS 86	126	G4
MIRRORS	55	D4
MUFFLER	94	E12
RADIATOR	112	F9
RECTIFIER	89	E9
SEAT	84	E7
SHOCK ABSORBER, RR.	102	F4
SIDE COVER L	86	E8
SIDE STAND	96	F1
SPARK UNIT	104	F5
SPEEDOMETER	52	D3
STARTER SWITCH	86	E8
STEERING STEM	66	D10
STRIPES 85	125	G3
STRIPES 86	126	G4
SWINGARM	100	F3
SWITCHES	55	D4
TACHOMETER	52	D3
TAILLIGHT	106	F7
TOOLS	119	F12
TOP BRIDGE	62	D8
TURN SIGNAL	106	F6
WHEEL, FR.	74	E2
WHEEL, RR.	80	E5
WIRE HARNESS	110	F8

VF1000R'85 ENGINE NO.; SC16E-2100027 TO 2103002
VF1000R'85 FRAME NO.; SC160-FM000013 TO FM002378
VF1000R'85 ENGINE NO.; SC16E-2100040 TO 2103501
VF1000R'85 FRAME NO.; SC161-FM000003 TO FM000577

VF1000R'86 ENGINE NO.; SC16E-2200001 TO SUBSEQUENT
VF1000R'86 FRAME NO.; SC160-GM100001 TO SUBSEQUENT
VF1000R'86 ENGINE NO.; SC16E-2200003 TO SUBSEQUENT
VF1000R'86 FRAME NO.; SC161-GM100001 TO SUBSEQUENT

FRONT WHEEL

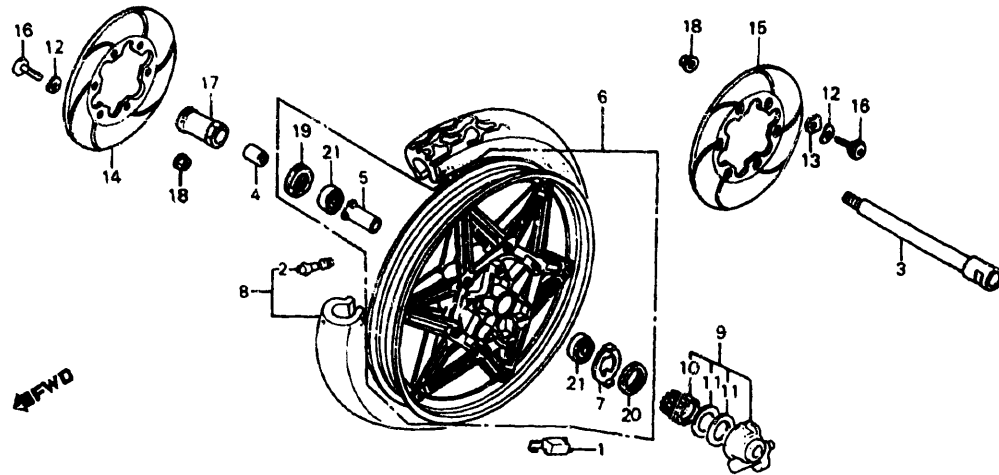

F14MJ4F11

5 = VF1000R'85 6 = VF1000R'86		V F 1 0 0 0 R 8 5	V F 1 0 0 0 R 8 6	A R E A C O D E	FRAME SERIAL NUMBER		Q T Y	R E Q	PART NUMBER	HONDA CODE
Ref. No.	BLOCK NO. DESCRIPTION	F-11	5	6	FROM	TO	FROM	TO		
1	WEIGHT, BALANCE (10G)		5	6	-----	-----	AR		42704-MJ0-000	2070431
	WEIGHT, BALANCE (20G)		5	6	-----	-----	AR		42705-MJ0-000	2070449
	WEIGHT, BALANCE (30G)		5	6	-----	-----	AR		42706-MJ0-000	2070456
2	VALVE, RIM (BRIDGESTONE)		5	6	-----	-----	1		42753-425-003	1032465
	VALVE, RIM		5	6	-----	-----	1		42753-425-004	1041128
3	AXLE, FR. WHEEL		5	6	-----	-----	1		44301-MJ4-000	2070704
4	COLLAR, FR. WHEEL SIDE		5	6	-----	-----	1		44311-MF2-000	1764786
5	COLLAR COMP., FR. AXLE DISTANCE ..		5	6	-----	-----	1		44620-MB0-000	1248020
6	WHEEL COMP., FR.		5	6	-----	-----	1		44650-MJ4-610	2070712
7	RETAINER, GEAR BOX		5	6	-----	-----	1		44680-410-000	0482968
8	TIRE ASSY., FR. (BS)		5	6	-----	-----	1		44710-MB6-611	2070720
	TIRE ASSY., FR. (DUNLOP)		5	6	-----	-----	1		44710-MB6-612	2070738
9	BOX ASSY., SPEEDOMETER GEAR		5	6	-----	-----	1		44800-MB2-672	2463420
10	GEAR, SPEEDOMETER (26T)		5	6	-----	-----	1		44806-MB2-671	1761998
11	WASHER, SPEEDOMETER GEAR		5	6	-----	-----	2		44809-402-000	0433896
12	WASHER, WAVE, 14MM		5	6	-----	-----	12		45127-MJ4-000	2070779

5 = VF1000R'85
6 = VF1000R'86

BLOCK NO. F-11		V F 1 0 0 0 R 8 5	V F 1 0 0 0 R 8 6	A R E A C O D E	FRAME SERIAL NUMBER		Q T Y	R E Q	PART NUMBER	HONDA CODE
Ref. No.	DESCRIPTION	5	6		FROM	TO	FROM	TO		
13	PLATE, STOPPER DISK	5	6		-----	-----	12		45129-MJ4-000	2070787
14	DISK, R. FR. BRAKE	5	6		-----	-----	1		45251-MJ4-000	2070795
15	DISK, L. FR. BRAKE	5	6		-----	-----	1		45351-MJ4-000	2070803
16	BOLT, FR. DISK, 8X32	5	6		-----	-----	12		90106-MJ4-000	2072650
17	NUT, FR. AXLE	5	6		-----	-----	1		90307-MJ4-000	2072874
18	NUT, FLANGE, 8MM	5	6		-----	-----	12		90309-KF0-003	1420231
	NUT, FLANGE, 8MM	5	6		-----	-----	12		90309-428-731	1001197
19	DUST SEAL, 22X42X7	5	6		-----	-----	1		91252-MC7-003	1210913
20	DUST SEAL, 40X50X5 (ARAI)	5	6		-----	-----	1		91258-410-013	0670992
21	BEARING, RADIAL BALL, 6302UU	5	6		-----	-----	2		96150-63020-10	1213347

CONTENTS

TITLE	PAGE	GRID
AIR CLEANER	92	E11
BATTERY	86	E8
BRAKE CALIPER, FR.	72	E1
BRAKE CALIPER, RR.	78	E4
BRAKE CONTROL LEVER	57	D5
BRAKE MASTER CYL., FR.	57	D5
BRAKE MASTER CYL., RR.	76	E3
BRAKE PEDAL	96	F1
CABLES	55	D4
CANISTER	127	G4
CLUTCH MASTER CYLINDER	60	D7
COWL, FR.	121	G1
COWL, RR.	84	E7
DRIVE CHAIN CASE	100	F3
FENDER, FR.	67	D10
FENDER, RR.	104	F5
FOOTPEGS	98	F2
FORK, FR.	68	D11
FRAME	116	F11
FUEL PUMP	89	E9
FUEL TANK	82	E6
GEARSHIFT PEDAL	96	F1
HANDLEBAR	62	D8
HEADLIGHT 85	48	D1
HEADLIGHT 86	50	D2
IGNITION COIL	110	F8
LABELS 85	125	G3
LABELS 86	126	G4
MIRRORS	55	D4
MUFFLER	94	E12
RADIATOR	112	F9
RECTIFIER	89	E9
SEAT	84	E7
SHOCK ABSORBER, RR.	102	F4
SIDE COVER, L.	86	E8
SIDE STAND	96	F1
SPARK UNIT	104	F5
SPEEDOMETER	52	D3
STARTER SWITCH	86	E8
STEERING STEM	66	D10
STRIPES 85	125	G3
STRIPES 86	126	G4
SWINGARM	100	F3
SWITCHES	55	D4
TACHOMETER	52	D3
TAILLIGHT	108	F7
TOOLS	119	F12
TOP BRIDGE	62	D8
TURN SIGNAL	106	F6
WHEEL, FR.	74	E2
WHEEL, RR.	80	E5
WIRE HARNESS	110	F8

VF1000R'85 ENGINE NO.; SC16E-2100027 TO 2103002
VF1000R'85 FRAME NO.; SC160-FM000013 TO FM002378
VF1000R'85 ENGINE NO.; SC16E-2100040 TO 2103501
VF1000R'85 FRAME NO.; SC161-FM000003 TO FM000577VF1000R'86 ENGINE NO.; SC16E-2200001 TO SUBSEQUENT
VF1000R'86 FRAME NO.; SC160-GM100001 TO SUBSEQUENT
VF1000R'86 ENGINE NO.; SC16E-2200003 TO SUBSEQUENT
VF1000R'86 FRAME NO.; SC161-GM100001 TO SUBSEQUENT

REAR BRAKE MASTER CYL

F14MJ4F12

5 = VF1000R'85
6 = VF1000R'86

VF1000R'85
VF1000R'86

AREA
CODE

QTY
REQ

FRAME
SERIAL NUMBER
FROM TO

HONDA
CODE

Ref. No.	BLOCK NO.	F-12	DESCRIPTION	5	6	PART NUMBER	HONDA CODE
1	HOSE, RR. BRAKE	5	6	-----	-----	1 43310-MJ4-670	2070639
2	CYLINDER ASSY., RR. BRAKE MASTER	5	6	-----	-----	1 43500-MJ4-006	2070688
3	BODY, RR. MASTER CYLINDER	5	6	-----	-----	1 43501-MJ6-006	1764752
4	CONNECTOR, MASTER CYLINDER	5	6	-----	-----	1 43503-MB2-006	1429448
5	BOOT COMP.	5	6	-----	-----	1 43504-MB2-006	1429455
6	CUP, MASTER CYLINDER OIL	5	6	-----	-----	1 43511-443-761	1217124
7	HOSE, MASTER CYLINDER	5	6	-----	-----	1 43512-MC7-612	1551704
8	CAP COMP., OIL CUP	5	6	-----	-----	1 43513-MB4-672	1853951
9	CLAMP, MASTER CYLINDER OIL HOSE	5	6	-----	-----	2 43514-445-771	0817593
10	FLOAT, RR. MASTER CYLINDER	5	6	-----	-----	1 43515-MJ4-006	2070696
11	PISTON SET, MASTER CYLINDER	5	6	-----	-----	1 43520-MJ6-305	1764778
12	ROD COMP., PUSH	5	6	-----	-----	1 43530-MB2-006	1429471
13	DIAPHRAGM	5	6	-----	-----	1 45520-300-000	0194480
14	PLATE, DIAPHRAGM	5	6	-----	-----	1 45521-MJ6-006	1764968
15	STOPPER, OIL BOLT	5	6	-----	-----	1 45535-MJ4-000	2070811
16	CIRCLIP	5	6	-----	-----	1 46182-500-C13	0506139

76

AMERICAN HONDA MOTOR CO. INC. 1984

E3

5 = VF1000R'85 6 = VF1000R'86			VF1000R'85	VF1000R'86	AREA CODE	FRAME SERIAL NUMBER		QTY REQ	PART NUMBER HONDA CODE	
Ref. No.	BLOCK NO.	F-12								
DESCRIPTION			5	6		FROM	TO			
17	PIN, BRAKE ROD		5	6	-----	-----	1	46503-MB6-000	1760610	
18	JOINT, BRAKE ROD		5	6	-----	-----	1	46504-MB2-006	1430149	
19	BOLT, SOCKET, 6X22		5	6	-----	-----	2	90115-MB2-000	1425198	
20	BOLT, OIL, 10X22		5	6	-----	-----	2	90145-KM3-750	2072775	
21	WASHER, 7X12		5	6	-----	-----	1	90501-310-000	0113654	
22	WASHER, OIL BOLT		5	6	-----	-----	3	90545-300-000	0189902	
23	O-RING, 14.8X2.4		5	6	-----	-----	1	91212-422-006	0693481	
24	SCREW-WASHER, 4X12		5	6	-----	-----	1	93893-04012-08	0677989	
	SCREW-WASHER, 4X12		5	6	-----	-----	1	93893-04012-18	0954412	
25	NUT, HEX., 8MM		5	6	-----	-----	2	94002-08000-0S	0156075	
26	PIN, COTTER 1.6X15		5	6	-----	-----	1	94201-16150	0058313	
	PIN, COTTER 1.6X25		5	6	-----	-----	1	94201-16250	0058339	
27	BOLT, FLANGE, 6X14		5	6	-----	-----	1	95700-06014-00	0671198	
	BOLT, FLANGE, 6X14		5	6	-----	-----	1	95701-06014-00	2410884	

CONTENTS		
TITLE	PAGE	GRID
AIR CLEANER	92	E11
BATTERY	86	E8
BRAKE CALIPER, FR.	72	E1
BRAKE CALIPER, RR.	78	E4
BRAKE CONTROL LEVER	57	D5
BRAKE MASTER CYL., FR.	57	D5
BRAKE MASTER CYL., RR.	76	E3
BRAKE PEDAL	96	F1
CABLES	55	D4
CANISTER	127	G4
CLUTCH MASTER CYLINDER	60	D7
COWL, FR.	121	G1
COWL, RR.	84	E7
DRIVE CHAIN CASE	100	F3
FENDER, FR.	67	D10
FENDER, RR.	104	F5
FOOTPEGS	98	F2
FORK, FR.	68	D11
FRAME	116	F11
FUEL PUMP	89	E9
FUEL TA	82	E6
GEARS, 1ST PEDAL	96	F1
HANDLEBAR	62	D8
HEADLIGHT 85	48	D1
HEADLIGHT 86	50	D2
IGNITION COIL	110	F8
LABELS 85	125	G3
LABELS 86	126	G4
MIRRORS	55	D4
MUFFLER	94	E12
RADIATOR	112	F9
RECTIFIER	89	E9
SEAT	84	E7
SHOCK ABSORBER, RR.	102	F4
SIDE COVER, L	86	E8
SIDE STAND	96	F1
SPARK UNIT	104	F5
SPEEDOMETER	52	D3
STARTER SWITCH	86	E8
STEERING STEM	66	D10
STRIPES 85	125	G3
STRIPES 86	126	G4
SWINGARM	100	F3
SWITCHES	55	D4
TACHOMETER	52	D3
TAILLIGHT	108	F7
TOOLS	119	F12
TOP BRIDGE	62	D8
TURN SIGNAL	106	F6
WHEEL, FR.	74	E2
WHEEL, RR.	80	E5
WIRE HARNESS	110	F8

GRID

E3

REAR BRAKE CALIPER

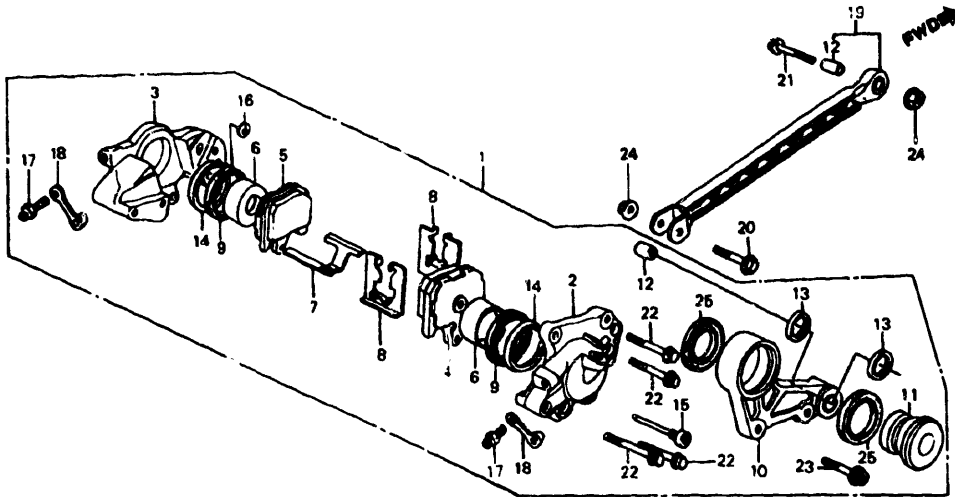

F14MJ4F13

5 = VF1000R'85 6 = VF1000R'86		VF1000R'85	VF1000R'86	AREA CODE	FRAME SERIAL NUMBER		QTY REQ	PART NUMBER	HONDA CODE
Ref. No.	BLOCK NO. F-13 DESCRIPTION	5	6						
1	CALIPER ASSY., RR. (ASK)	5	6		-----	-----	1	43100-MJ4-007	2070480
	CALIPER ASSY., RR. (TT)	5	6		-----	-----	1	43100-MJ4-008	2070498
2	CALIPER (A)	5	6		-----	-----	1	43101-MJ4-006	2070506
3	CALIPER (B)	5	6		-----	-----	1	43102-MJ4-006	2070514
4	PAD COMP., RR. (ASK) (SEE KIT P/N--END OF BLOCK)	5	6		-----	-----	1	43105-MJ4-007	2070522
	PAD COMP., RR. (TT) (SEE KIT P/N--END OF BLOCK)	5	6		-----	-----	1	43105-MJ4-008	2070530
5	PAD COMP. B, RR. (ASK) (SEE KIT P/N--END OF BLOCK)	5	6		-----	-----	1	43106-MJ4-007	2070548
	PAD COMP. B, RR. (TT) (SEE KIT P/N--END OF BLOCK)	5	6		-----	-----	1	43106-MJ4-008	2070555
6	PISTON	5	6		-----	-----	2	43107-MJ4-006	2070563
7	SPRING, PAD	5	6		-----	-----	1	43108-MJ4-006	2070571
8	RETAINER, CALIPER BODY	5	6		-----	-----	2	43109-MJ4-006	2070589
9	DUST SEAL	5	6		-----	-----	2	43109-VM0-006	1773084
10	BRACKET COMP., RR.	5	6		-----	-----	1	43110-MJ4-305	2078913

5 = VF1000R'85 6 = VF1000R'86		VF1000R'85	VF1000R'86	AREA CODE	FRAME SERIAL NUMBER		QTY REQ	PART NUMBER	HONDA CODE
Ref. No.	BLOCK NO. F-13 DESCRIPTION	5	6						
11	COLLAR A, RR. BRACKET	5	6		-----	-----	1	43112-MJ4-006	2070597
12	COLLAR B, RR. BRACKET	5	6		-----	-----	2	43114-MJ4-006	2070605
13	CAP	5	6		-----	-----	2	43116-MJ4-006	2070613
14	SEAL, PISTON	5	6		-----	-----	2	43209-VM0-006	1773134
15	PIN, HANGER	5	6		-----	-----	1	43215-MJ4-006	2070621
16	SEAL, JOINT (NISSHIN)	5	6		-----	-----	1	43217-371-006	0406967
17	SCREW, BLEEDER	5	6		-----	-----	2	43352-568-003	0505735
18	CAP, BLEEDER SCREW	5	6		-----	-----	2	43353-461-771	0954230
19	ARM, RR. BRAKE STOPPER	5	6		-----	-----	1	43430-MJ4-000	2070654
20	BOLT, FLANGE, 8X45	5	6		-----	-----	1	90104-MG7-000	2072643
21	BOLT, FLANGE, 8X40	5	6		-----	-----	1	90107-KF0-000	1419258
22	BOLT, TORX	5	6		-----	-----	4	90107-MJ4-006	2072668
23	BOLT, SOCKET, 10X35	5	6		-----	-----	2	90116-MJ4-006	2072759
24	NUT, FLANGE, 8MM	5	6		-----	-----	2	90309-KF0-003	1420231
	NUT, FLANGE, 8MM	5	6		-----	-----	2	90309-428-731	1001197
25	DUST SEAL, 32X40X5	5	6		-----	-----	2	91255-MJ4-003	2073088

CONTENTS

TITLE	PAGE	GRID
AIR CLEANER	92	E11
BATTERY	86	E8
BRAKE CALIPER, FR.	72	E1
BRAKE CALIPER, RR.	78	E4
BRAKE CONTROL LEVER	57	D5
BRAKE MASTER CYL. FR.	57	D5
BRAKE MASTER CYL. RR.	76	E3
BRAKE PEDAL	96	F1
CABLES	55	D4
CANISTER	127	G4
CLUTCH MASTER CYLINDER	60	D7
COWL, FR.	121	G1
COWL, RR.	84	E7
DRIVE CHAIN CASE	100	F3
FENDER, FR.	67	D10
FENDER, RR.	104	F5
FOOTPEGS	98	F2
FORK, FR.	68	D11
FRAME	116	F11
FUEL PUMP	89	E9
FUEL TANK	82	E6
GEARSHIFT PEDAL	96	F1
HANDLEBAR	62	D8
HEADLIGHT 85	48	D1
HEADLIGHT 86	50	D2
IGNITION COIL	110	F8
LABELS 85	125	G3
LABELS 86	126	G4
MIRRORS	55	D4
MUFFLER	94	E12
RADIATOR	112	F9
RECTIFIER	89	E9
SEAT	84	E7
SHOCK ABSORBER, RR.	102	F4
SIDE COVER, L.	86	E8
SIDE STAND	96	F1
SPARK UNIT	104	F5
SPEEDOMETER	52	D3
STARTER SWITCH	86	E8
STEERING STEM	66	D10
STRIPES 85	125	G3
STRIPES 86	126	G4
SWINGARM	100	F3
SWITCHES	55	D4
TACHOMETER	52	D3
TAILLIGHT	108	F7
TOOLS	119	F12
TOP BRIDGE	62	D8
TURN SIGNAL	106	F6
WHEEL, FR.	74	E2
WHEEL, RR.	80	E5
WIRE HARNESS	110	F8

VF1000R'85 ENGINE NO.; SC16E-2100027 TO 2103002
VF1000R'85 FRAME NO.; SC160-FM000013 TO FM002378
VF1000R'85 ENGINE NO.; SC16E-2100040 TO 2103501
VF1000R'85 FRAME NO.; SC161-FM000003 TO FM000577

VF1000R'86 ENGINE NO.; SC16E-2200001 TO SUBSEQUENT
VF1000R'86 FRAME NO.; SC160-GM100001 TO SUBSEQUENT
VF1000R'86 ENGINE NO.; SC16E-2200003 TO SUBSEQUENT
VF1000R'86 FRAME NO.; SC161-GM100001 TO SUBSEQUENT

REAR WHEEL

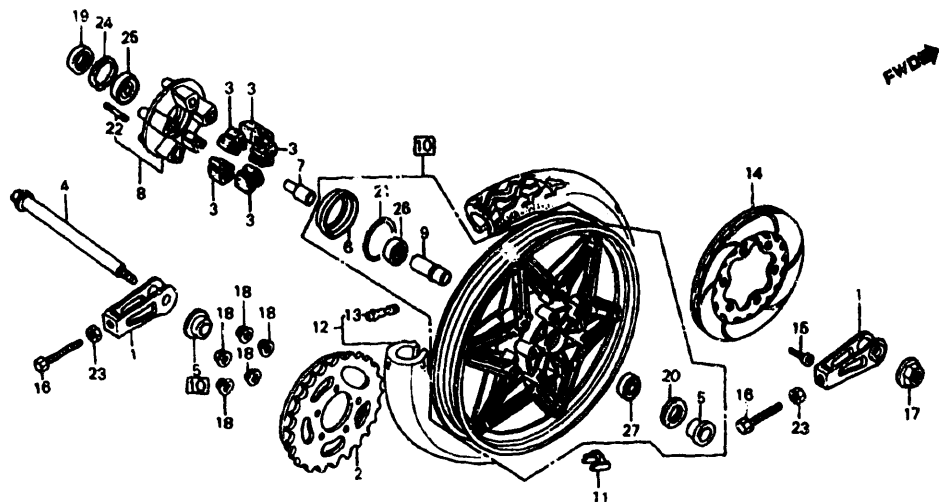

F14MJ4F14

5 = VF1000R'85 6 = VF1000R'86		VF1000R'85	VF1000R'86	AREA CODE	FRAME SERIAL NUMBER		QTY REQ	PART NUMBER	HONDA CODE
Ref. No.	BLOCK NO. DESCRIPTION				FROM	TO			
	1 ADJUSTER, DRIVE CHAIN	5	6		-----	-----	2	40543-MJ4-000	2070373
	2 SPROCKET COMP., FINAL DRIVEN (44T)	5	6		-----	-----	1	41200-438-000	1052117
	3 DAMPER, RR. WHEEL	5	6		-----	-----	5	41241-422-000	0693598
	4 AXLE, RR. WHEEL	5	6		-----	-----	1	42301-MJ4-000	2070381
	5 COLLAR, RR. WHEEL SIDE	5	6		-----	-----	2	42311-MJ4-000	2070399
	6 SLEEVE, RR. WHEEL HUB	5	6		-----	-----	1	42604-438-710	1020239
	7 SLEEVE, RR. AXLE	5	6		-----	-----	1	42605-MJ4-000	2070407
	8 FLANGE COMP., FINAL DRIVEN	5	6		-----	-----	1	42610-MB2-670	1429349
	9 COLLAR, RR. AXLE DISTANCE	5	6		-----	-----	1	42620-MJ4-000	2070415
	10 WHEEL COMP., RR.	5	6		-----	-----	1	42650-MJ4-670	2070423
	11 WEIGHT, BALANCE (10G)	5	6		-----	-----	AR	42704-MJ0-000	2070431
	WEIGHT, BALANCE (20G)	5	6		-----	-----	AR	42705-MJ0-000	2070449
	WEIGHT, BALANCE (30G)	5	6		-----	-----	AR	42706-MJ0-000	2070456
	12 TIRE ASSY., RR. (BS)	5	6		-----	-----	1	42710-MB6-611	2070464
	TIRE ASSY., RR. (DUNLOP)	5	6		-----	-----	1	42710-MB6-612	2070472

5 = VF1000R'85 6 = VF1000R'86		VF1000R'85	VF1000R'86	AREA CODE	FRAME SERIAL NUMBER		QTY REQ	PART NUMBER	HONDA CODE
Ref. No.	BLOCK NO. DESCRIPTION				FROM	TO			
	13 VALVE, RIM (BRIDGESTONE)	5	6		-----	-----	1	42753-425-003	1032465
	VALVE, RIM	5	6		-----	-----	1	42753-425-004	1041128
	14 DISK COMP., RR. BRAKE	5	6		-----	-----	1	43350-MJ4-000	2070647
	15 BOLT, FR. DISK, 8X33	5	6		-----	-----	6	90105-MB0-010	2028785
	16 BOLT, CHAIN ADJ.	5	6		-----	-----	2	90119-438-000	0765602
	17 NUT, FLANGE, 18MM	5	6		-----	-----	1	90305-MB4-003	1384957
	18 NUT, FLANGE, 12MM	5	6		-----	-----	5	90309-375-003	0384461
	19 OIL SEAL, 34X62.2X7	5	6		-----	-----	1	90753-MG5-670	1311190
	20 DUST SEAL, 34X52X7	5	6		-----	-----	1	91253-MJ4-003	2073062
	21 O-RING, 66X3.6	5	6		-----	-----	1	91258-438-711	1020726
	22 BOLT, STUD, 12X55	5	6		-----	-----	5	92716-12055-0E	0693705
	23 NUT, HEX., 10MM	5	6		-----	-----	2	94001-10000-0S	0145391
	24 CIRCLIP, INTERNAL, 62MM	5	6		-----	-----	1	94520-62000	0906594
	25 BEARING, RADIAL BALL, 6305U	5	6		-----	-----	1	96140-63050-10	0257808
	26 BEARING, RADIAL BALL, 6204UU	5	6		-----	-----	1	96150-62040-10	1050483
	27 BEARING, RADIAL BALL, 6205UU	5	6		-----	-----	1	96150-62050-10	0648808

CONTENTS

TITLE	PAGE	GRID
AIR CLEANER	92	E11
BATTERY	86	E8
BRAKE CALIPER, FR.	72	E1
BRAKE CALIPER, RR.	78	E4
BRAKE CONTROL LEVER	57	D5
BRAKE MASTER CYL, FR.	57	D5
BRAKE MASTER CYL, RR.	76	E3
BRAKE PEDAL	96	F1
CABLES	55	D4
CANISTER	127	G4
CLUTCH MASTER CYLINDER	60	D7
COWL, FR.	121	G1
COWL, RR.	84	E7
DRIVE CHAIN CASE	100	F3
FENDER, FR.	67	D10
FENDER, RR.	104	F5
FOOTPEGS	98	F2
FORK, FR.	68	D11
FRAME	116	F11
FUEL PUMP	89	E9
FUEL TANK	82	E6
GEARSHIFT PEDAL	96	F1
HANDLEBAR	62	D8
HEADLIGHT 85	48	D1
HEADLIGHT 86	50	D2
IGNITION COIL	110	F8
LABELS 85	125	G3
LABELS 86	126	G4
MIRRORS	55	D4
MUFFLER	94	E12
RADIATOR	112	F9
RECTIFIER	89	E9
SEAT	84	E7
SHOCK ABSORBER, RR.	102	F4
SIDE COVER, L.	86	E8
SIDE STAND	96	F1
SPARK UNIT	104	F5
SPEEDOMETER	52	D3
STARTER SWITCH	86	E8
STEERING STEM	66	D10
STRIPES 85	125	G3
STRIPES 86	126	G4
SWINGARM	100	F3
SWITCHES	55	D4
TACHOMETER	52	D3
TAILLIGHT	108	F7
TOOLS	119	F12
TOP BRIDGE	62	D8
TURN SIGNAL	106	F6
WHEEL, FR.	74	E2
WHEEL, RR.	80	E5
WIRE HARNESS	110	F8

VF1000R'85 ENGINE NO.; SC16E-2100027 TO 2103002
VF1000R'85 FRAME NO.; SC160-FM000013 TO FM002378
VF1000R'85 ENGINE NO.; SC16E-2100040 TO 2103501
VF1000R'85 FRAME NO.; SC161-FM000003 TO FM000577

VF1000R'86 ENGINE NO.; SC16E-2200001 TO SUBSEQUENT
VF1000R'86 FRAME NO.; SC160-GM100001 TO SUBSEQUENT
VF1000R'86 ENGINE NO.; SC16E-2200003 TO SUBSEQUENT
VF1000R'86 FRAME NO.; SC161-GM100001 TO SUBSEQUENT

FUEL TANK

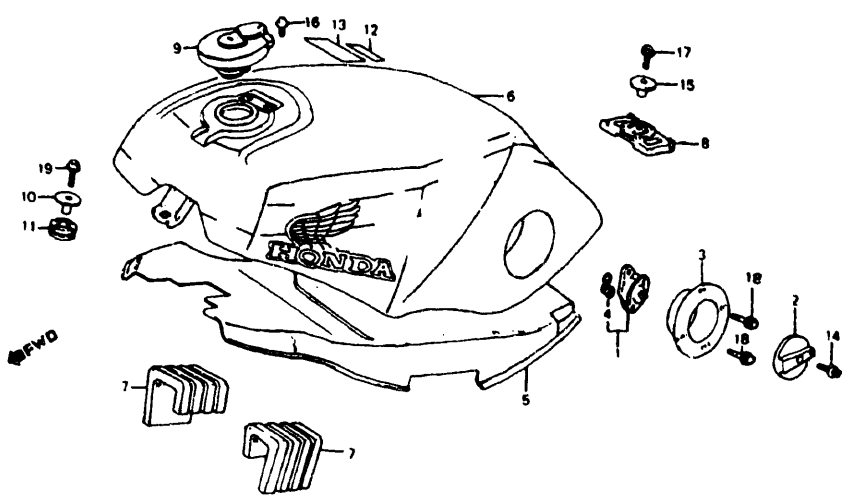

"CAUTION OR WARNING LABELS MUST BE ORDERED SEPARATELY WHEN APPLICABLE" F14MJ4F15

5 = VF1000R'85 6 = VF1000R'86		VF1000R'85	VF1000R'86	AREA CODE	FRAME SERIAL NUMBER		QTY REQ	PART NUMBER	HONDA CODE
Ref. No.	BLOCK NO. DESCRIPTION	5	6	E	FROM	TO			
	1 VALVE ASSY., FUEL	5	6		-----	-----	1	16950-MB2-013	1523893
	2 LEVER, FUEL VALVE	5	--		-----	-----	1	16952-MB2-000	1427434
	LEVER, FUEL VALVE	5	6		-----	-----	1	16952-MJ4-870	2300002
	LEVER, FUEL VALVE	5	6		-----	-----	1	16952-MJ4-371	4285615
	3 BASE, FUEL VALVE	5	6		-----	-----	1	16953-MB2-010	1853571
	BASE, FUEL VALVE	5	6		-----	-----	1	16953-ML7-700	2529881
	4 GASKET	5	6		-----	-----	1	16958-MB4-005	1385251
	5 PROTECTOR, FUEL TANK HEAT	--	6		-----	-----	1	17257-MJ4-870	2396927
	6 TANK SET, FUEL (WL) *R134* (FIGHTING RED)	5	--	A	-----	-----	1	175A1-MJ4-670ZA	2068708
	TANK SET, FUEL *R134* (FIGHTING RED)	5	--	AC	-----	-----	1	175A1-MJ4-770ZA	2068716
	TANK SET, FUEL *R134* (FIGHTING RED)	--	6	A	-----	-----	1	175A1-MJ4-870ZA	2300036
	TANK SET, FUEL *R134* (FIGHTING RED)	--	6	AC	-----	-----	1	175A1-MJ4-890ZA	2300044
	7 RUBBER, FUEL TANK SIDE	5	6		-----	-----	2	17516-MJ4-000	2068724

5 = VF1000R'85 6 = VF1000R'86		VF1000R'85	VF1000R'86	AREA CODE	FRAME SERIAL NUMBER		QTY REQ	PART NUMBER	HONDA CODE
Ref. No.	BLOCK NO. DESCRIPTION	5	6		FROM	TO			
	8 RUBBER, FUEL TANK RR.	5	6		-----	-----	1	17613-MA5-771	1275569
	9 CAP COMP., FUEL FILLER	5	--	A	-----	-----	1	17620-MB2-013	1557438
	CAP COMP., FUEL FILLER	5	6	A	-----	-----	1	17620-MB2-023	2892214
	CAP COMP., FUEL FILLER	5	6	AC	-----	-----	1	17620-MB2-881	1696343
	10 COLLAR, FR. FENDER	5	6		-----	-----	1	61104-357-000	0321752
	COLLAR, FR. FENDER	5	6		-----	-----	1	61104-428-000	0687558
	COLLAR, RR. FENDER	5	6		-----	-----	1	61105-428-000	0686782
	11 RUBBER, TAILLIGHT SETTING	5	6		-----	-----	1	84703-425-000	0719229
	12 LABEL, FR. FORK CAUTION	5	--		-----	-----	1	87517-MB0-770	1316934
	LABEL, FR. FORK CAUTION *A03* (SILVER)	5	--		-----	-----	1	87517-MB0-770ZC	1406503
	LABEL, FR. FORK CAUTION	--	6		-----	-----	1	87517-KM9-640	2255784
	13 LABEL, DRIVE CAUTION (A73) (TYPEG)	5	--		-----	-----	1	87560-181-760ZC	0961367
	LABEL, DRIVE CAUTION (TYPEG) *A73* (GOLD)	--	6		-----	-----	1	87560-ME9-670ZA	1406511
	14 BOLT, SOCKET, 4X13	5	6		-----	-----	1	90102-MB2-000	1425206
	BOLT, SOCKET, 4X13	5	6		-----	-----	1	90102-MB2-505	3535648
	15 COLLAR, FUEL TANK SETTING	5	6		-----	-----	1	90324-MB2-000	1438803
	16 SCREW-WASHER, 4X6	5	6		-----	-----	2	93892-04006-08	0648741
	17 BOLT, FLANGE, 8X25	5	6		-----	-----	1	95700-08025-08	0371997
	BOLT, FLANGE, 8X25	5	6		-----	-----	1	95701-08025-08	2563252
	18 BOLT, FLANGE, 6X16	5	6		-----	-----	2	96000-06016-00	1113687
	BOLT, FLANGE, 6X16	5	6		-----	-----	2	96001-06016-00	2105955
	19 BOLT, FLANGE, 6X20	5	6		-----	-----	1	96000-06020-02	1113695
	BOLT, FLANGE, 6X20	5	6		-----	-----	1	96001-06020-02	2867182

CONTENTS

TITLE	PAGE	GRID
AIR CLEANER	92	E11
BATTERY	86	E8
BRAKE CALIPER, FR.	72	E1
BRAKE CALIPER, RR.	78	E4
BRAKE CONTROL LEVER	57	D5
BRAKE MASTER CYL., FR.	57	D5
BRAKE MASTER CYL., RR.	76	E3
BRAKE PEDAL	96	F1
CABLES	55	D4
CANISTER	127	G4
CLUTCH MASTER CYLINDER	60	D7
COWL, FR.	121	G1
COWL, RR.	84	E7
DRIVE CHAIN CASE	100	F3
FENDER, FR.	67	D10
FENDER, RR.	104	F5
FOOTPEGS	98	F2
FORK, FR.	68	D11
FRAME	116	F11
FUEL PUMP	89	E9
FUEL TANK	82	E6
GEARSHIFT PEDAL	96	F1
HANDLEBAR	62	D8
HEADLIGHT 85	48	D1
HEADLIGHT 86	50	D2
IGNITION COIL	110	F8
LABELS 85	125	G3
LABELS 86	126	G4
MIRRORS	55	D4
MUFFLER	94	E12
RADIATOR	112	F9
RECTIFIER	89	E9
SEAT	84	E7
SHOCK ABSORBER, RR.	102	F4
SIDE COVER, L	86	E8
SIDE STAND	96	F1
SPARK UNIT	104	F5
SPEEDOMETER	52	D3
STARTER SWITCH	86	E8
STEERING STEM	86	D10
STRIPES 85	125	G3
STRIPES 86	126	G4
SWINGARM	100	F3
SWITCHES	55	D4
TACHOMETER	52	D3
TAILLIGHT	108	F7
TOOLS	119	F12
TOP BRIDGE	62	D8
TURN SIGNAL	96	F6
WHEEL, FR.	74	E2
WHEEL, RR.	80	E5
WIRE HARNESS	110	F8

SEAT • REAR COWL

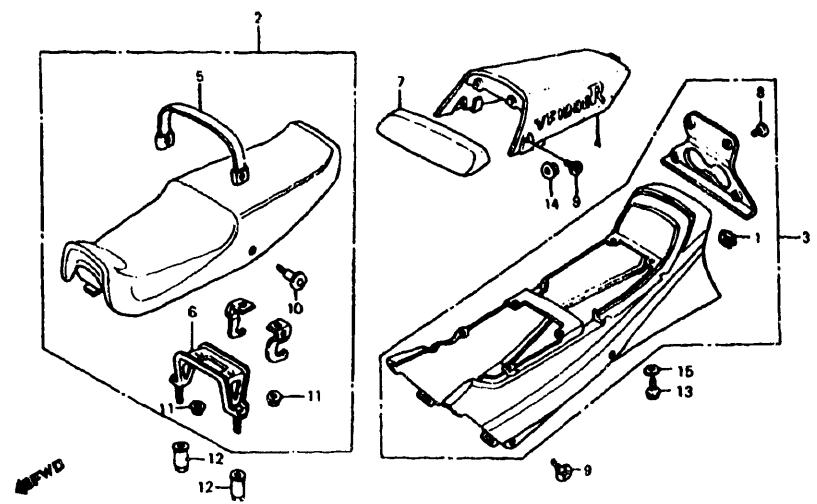

F14MJ4F16

5 = VF1000R'85 6 = VF1000R'86		VF 1000R'85	VF 1000R'86	AREA CODE	FRAME SERIAL NUMBER		QTY REQ	PART NUMBER	HONDA CODE
Ref No.	BLOCK NO. DESCRIPTION				FROM	TO			
1	NUT, CLIP, 4MM	5	6		-----	-----	4	64527-MJ4-000	2072080
2	SEAT ASSY. *R52L* (SPARK RED)	5	6		-----	-----	1	77100-MJ4-670ZA	2072106
3	COWL SET, RR. (WL) *R134* (FIGHTING RED)	5	--		-----	-----	1	772A0-MJ4-670ZA	2072114
	COWL SET, RR. *R134* (FIGHTING RED)	--	6		-----	-----	1	772A0-MJ4-870ZA	2300903
4	COWL SET, SINGLE SEAT (WL) *R134* (FIGHTING RED)	5	--		-----	-----	1	772A1-MJ4-010ZA	2072122
	COWL SET, SINGLE SEAT *R134* (FIGHTING RED)	--	6		-----	-----	1	772A1-MJ4-870ZA	2300911
5	BELT, COM SEAT *R2L* (SCARLET)	5	6		-----	-----	1	77201-MJ4-000ZA	2536258
6	STAY, SEAT	5	6		-----	-----	1	77202-MJ4-000	2072148
7	SEAT, BACK *R52L* (SPARK RED)	5	6		-----	-----	1	77211-MJ4-000ZB	2072163
8	BOLT, RR. COWL	5	6		-----	-----	4	90111-MJ4-000	2072692
9	SCREW, FAIRING SETTING	5	6		-----	-----	4	90112-MC7-000	1210715

5 = VF1000R'85 6 = VF1000R'86		VF 1000R'85	VF 1000R'86	AREA CODE	FRAME SERIAL NUMBER		QTY REQ	PART NUMBER	HONDA CODE
Ref. No.	BLOCK NO. DESCRIPTION				FROM	TO			
10	SCREW, BAND SETTING	5	6		-----	-----	2	90146-KK4-000	2072783
11	NUT, AIR CLEANER CASE	5	6		-----	-----	4	90301-471-000	1089507
12	NUT, SEAT SETTING	5	6		-----	-----	2	90308-MJ4-000	2072882
13	BOLT, HEX., 5X14	5	6		-----	-----	6	92000-05014-0A	0207381
14	NUT, FLANGE, 6MM	5	6		-----	-----	2	94050-06000	0471623
15	WASHER, PLAIN, 5MM	5	6		-----	-----	6	94103-05000	1555630

CONTENTS

TITLE	PAGE	GRID
AIR CLEANER	92	E11
BATTERY	86	E8
BRAKE CALIPER, FR.	72	E1
BRAKE CALIPER, RR.	78	E4
BRAKE CONTROL LEVER	57	D5
BRAKE MASTER CYL, FR.	57	D5
BRAKE MASTER CYL, RR.	76	E3
BRAKE PEDAL	96	F1
CABLES	55	D4
CANISTER	127	G4
CLUTCH MASTER CYLINDER	60	D7
COWL, FR.	121	G1
COWL, RR.	84	E7
DRIVE CHAIN CASE	100	F3
FENDER, FR.	67	D10
FENDER, RR.	104	F5
FOOTPEGS	98	F2
FORK, FR.	68	D11
FRAME	116	F11
FUEL PUMP	89	E9
FUEL TANK	82	E6
GEARSHIFT PEDAL	96	F1
HANDLEBAR	62	D8
HEADLIGHT 85	48	D1
HEADLIGHT 86	50	D2
IGNITION COIL	110	F8
LABELS 85	125	G3
LABELS 86	126	G4
MIRRORS	55	D4
MUFFLER	94	E12
RADIATOR	112	F9
RECTIFIER	89	E9
SEAT	84	E7
SHOCK ABSORBER, RR.	102	F4
SIDE COVER, L	86	E8
SIDE STAND	96	F1
SPARK UNIT	104	F5
SPEEDOMETER	52	D3
STARTER SWITCH	86	E8
STEERING STEM	66	D10
STRIPES 85	125	G3
STRIPES 86	126	G4
SWINGARM	100	F3
SWITCHES	55	D4
TACHOMETER	52	D3
TAILLIGHT	108	F7
TOOLS	119	F12
TOP BRIDGE	62	D8
TURN SIGNAL	106	F6
WHEEL, FR.	74	E2
WHEEL, RR.	80	E5
WIRE HARNESS	110	F8

VF1000R'85 ENGINE NO.; SC16E-2100027 TO 2103002
VF1000R'85 FRAME NO.; SC160-FM000013 TO FM002378
VF1000R'85 ENGINE NO.; SC16E-2100040 TO 2103501
VF1000R'85 FRAME NO.; SC161-FM000003 TO FM000577

VF1000R'86 ENGINE NO.; SC16E-2200001 TO SUBSEQUENT
VF1000R'86 FRAME NO.; SC160-GM100001 TO SUBSEQUENT
VF1000R'86 ENGINE NO.; SC16E-2200003 TO SUBSEQUENT
VF1000R'86 FRAME NO.; SC161-GM100001 TO SUBSEQUENT

BATTERY • LEFT SIDE COVER • STARTER SWITCH

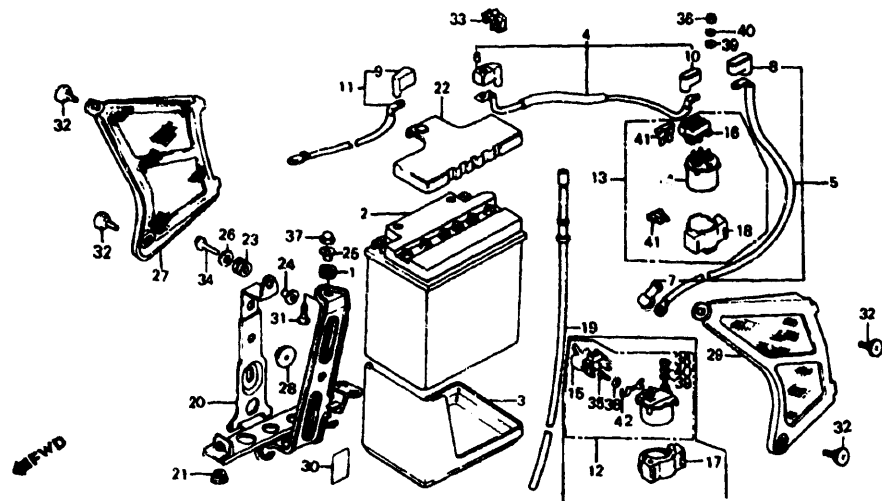

"CAUTION OR WARNING LABELS MUST BE ORDERED SEPARATELY WHEN APPLICABLE"

F14MJ4F17

5 = VF1000R'85 6 = VF1000R'86		V F 1 0 0 0 R 8 5	V F 1 0 0 0 R 8 6	A R E A C O D E	FRAME SERIAL NUMBER		Q T Y R E Q	PART NUMBER	HONDA CODE
Ref. No.	BLOCK NO. DESCRIPTION				FROM	TO			
1	RUBBER, AIR CLEANER CASE SETTING	5	6				1	17245-107-010	0213462
2	BATTERY ASSY.	5	6				1	31500-MB6-671	1776681
	BATTERY ASSY.	5	6				1	31500-MB6-672	1736412
3	RUBBER, BATTERY	5	6				1	31521-MB6-630	2069698
4	CABLE, STARTER BATTERY	5	--				1	32401-MB6-630	2069755
	CABLE, STARTER BATTERY	--	6				1	32401-MJ4-870	2287340
5	CABLE, STARTER MOTOR	5	--				1	32402-MB6-000	1753938
	CABLE, STARTER MOTOR	--	6				1	32402-MJ4-870	2287357
6	COVER, BATTERY TERMINAL	5	6				1	32411-MB6-630	2069763
7	COVER, STARTING MOTOR TERMINAL	5	6				1	32411-230-000	0208652
	COVER, STARTING MOTOR TERMINAL	5	6				1	32411-253-000	0177360
8	COVER, MAGNETIC SWITCH TERMINAL	5	--				1	32411-MB0-000	1275734
	COVER, MAGNETIC SWITCH TERMINAL	5	--				1	32412-MB0-000	1246263
	COVER B, MAGNETIC SWITCH	--	6				1	32416-MF5-000	2396976
9	COVER, BATTERY TERMINAL	5	6				1	32412-MB6-000	1749332
10	COVER, MAGNETIC SWITCH TERMINAL	5	--				1	32412-MB6-530	2396968

5 = VF1000R'85 6 = VF1000R'86		V F 1 0 0 0 R 8 5	V F 1 0 0 0 R 8 6	A R E A C O D E	FRAME SERIAL NUMBER		Q T Y R E Q	PART NUMBER	HONDA CODE
Ref. No.	BLOCK NO. DESCRIPTION				FROM	TO			
10	COVER A, STARTING MAGNETIC	--	6				1	32404-MJ4-870	2287365
11	CABLE, BATTERY GROUND	5	6				1	32601-MB6-630	2069771
12	SWITCH ASSY., STARTER MAGNETIC	5	--				1	35850-MB0-007	1246958
13	SWITCH ASSY., STARTER MAGNETIC	--	6				1	35850-MF5-751	2008936
14	SWITCH COMP., STARTER MAGNETIC	--	6				1	35851-MF5-751	2028538
15	COVER, FUSE	5	--				1	35852-MB0-007	1246966
16	HOLDER ASSY., FUSE	--	6				1	35855-MF5-751	2013704
17	RUBBER, SHOCK	5	--				1	35856-MB0-007	1246974
18	RUBBER, SHOCK	--	6				1	35856-MF5-751	2008944
19	TUBE, BATTERY	5	6				1	50238-MB2-000	1435486
20	BOX COMP., BATTERY	5	6				1	50320-MJ4-670	2070928
21	RUBBER, BATTERY BOX MOUNTING	5	6				2	50324-MB2-000	1413145
22	RUBBER, BATTERY UPPER	5	6				1	50327-MB6-000	1749811
23	GROMMET	5	6				1	50329-MB2-000	1430248
24	COLLAR, FR. FENDER SETTING	5	6				1	61101-KB7-910	2071611
25	COLLAR, FR. FENDER	5	6				1	61104-357-000	0321752
	COLLAR, FR. FENDER	5	6				1	61104-428-000	0687558
	COLLAR, RR. FENDER	5	6				1	61105-428-000	0686782
26	WASHER, SEAT SETTING	5	6				1	77302-124-000	0398362
27	COVER, R. SIDE	5	6				1	83600-MJ4-670	2072221
28	RUBBER, BATTERY BOX	5	6				2	83618-323-000	0255810
29	COVER, L. SIDE	5	6				1	83700-MJ4-670	2072254
30	LABEL, BATTERY CAUTION	5	6				1	87506-MJ4-670	2072379
31	BOLT, SPECIAL, 6X20	5	6				1	90008-MB2-000	1442003
32	SCREW, FAIRING SETTING	5	6				4	90112-MC7-000	1210715
33	HOLDER, ROD	5	6				1	90652-680-961	2072999
34	BOLT, SLOT, 6X14	5	6				1	92300-06014-0A	1669522
35	SCREW, PAN 4X6	5	--				2	93500-04006-0H	1285627
	SCREW, PAN 4X6	5	--				2	93500-04006-1H	0753962
36	NUT, HEX., 6MM	5	6				2	94002-06000-0S	0181032
37	NUT, CAP, 6MM	5	6				1	94021-06000-0S	0203620
	NUT, CAP, 6MM	5	6				1	94021-06020	0057893

CONTENTS

TITLE	PAGE	GRID
AIR CLEANER	92	E11
BATTERY	86	E8
BRAKE CALIPER, FR.	72	E1
BRAKE CALIPER, RR.	78	E4
BRAKE CONTROL LEVER	57	D5
BRAKE MASTER CYL., FR.	57	D5
BRAKE MASTER CYL., RR.	76	E3
BRAKE PEDAL	96	F1
CABLES	55	D4
CANISTER	127	G4
CLUTCH MASTER CYLINDER	60	D7
CCWL, FR.	121	G1
COWL, RR.	84	E7
DRIVE CHAIN CASE	100	F3
FENDER, FR.	67	D10
FENDER, RR.	104	F5
FOOTPEGS	98	F2
FORK, FR.	68	D11
FRAME	116	F11
FUEL PUMP	89	E9
FUEL TANK	82	E6
GEARSHIFT PEDAL	96	F1
HANDLEBAR	62	D8
HEADLIGHT 85	48	D1
HEADLIGHT 86	50	D2
IGNITION COIL	110	F8
LABELS 85	125	G3
LABELS 86	126	G4
MIRRORS	55	D4
MUFFLER	94	E12
RADIATOR	112	F9
RECTIFIER	89	E9
SEAT	84	E7
SHOCK ABSORBER, RR.	102	F4
SIDE COVER, L.	86	E8
SIDE STAND	96	F1
SPARK UNIT	104	F5
SPEEDOMETER	52	D3
STARTER SWITCH	86	E8
STEERING STEM	66	D10
STRIPES 85	125	G3
STRIPES 86	126	G4
SWINGARM	100	F3
SWITCHES	55	D4
TACHOMETER	52	D3
TAILLIGHT	108	F7
TOOLS	119	F12
TOP BRIDGE	62	D8
TURN SIGNAL	106	F6
WHEEL, FR.	74	E2
WHEEL, RR.	80	E5
WIRE HARNESS	110	F8

GRID

E8

BATTERY • LEFT SIDE COVER • STARTER SWITCH

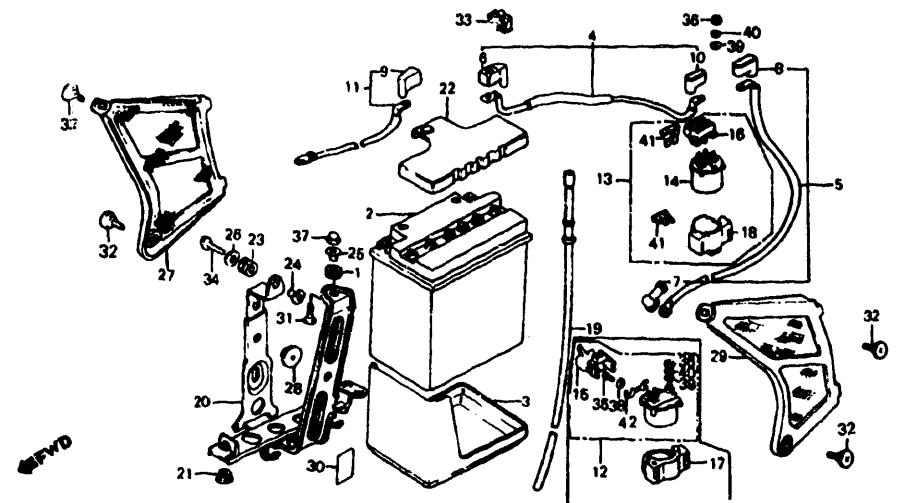

"CAUTION OR WARNING LABELS MUST BE ORDERED SEPARATELY WHEN APPLICABLE"

F14MJ4F17

5 = VF1000R'85 6 = VF1000R'86		V F 1 0 0 0 R 8 5	V F 1 0 0 0 R 8 6	A R E A C O D E	FRAME SERIAL NUMBER		Q T Y	PART NUMBER	HONDA CODE
Ref. No.	BLOCK NO. F-17 DESCRIPTION	5	6		FROM	TO	R E Q		
37	NUT, CAP, 6MM	5	6		----	----	1	94021-06020-0S	0169516
	NUT, CAP, 6MM	5	6		----	----	1	94022-06020	0203109
38	WASHER, PLAIN, 4MM	5	--		----	----	2	94101-04800	0331462
39	WASHER, PLAIN, 6MM	5	6		----	----	2	94101-06800	0345900
40	WASHER, SPRING, 6MM	5	6		----	----	2	94111-06800	0258210
41	FUSE, BLADE (30A)	--	6		----	----	2	98200-33000	1644251
42	FUSE F (30A)	5	--		----	----	1	98200-53000	0412676

FUEL PUMP • RECTIFIER

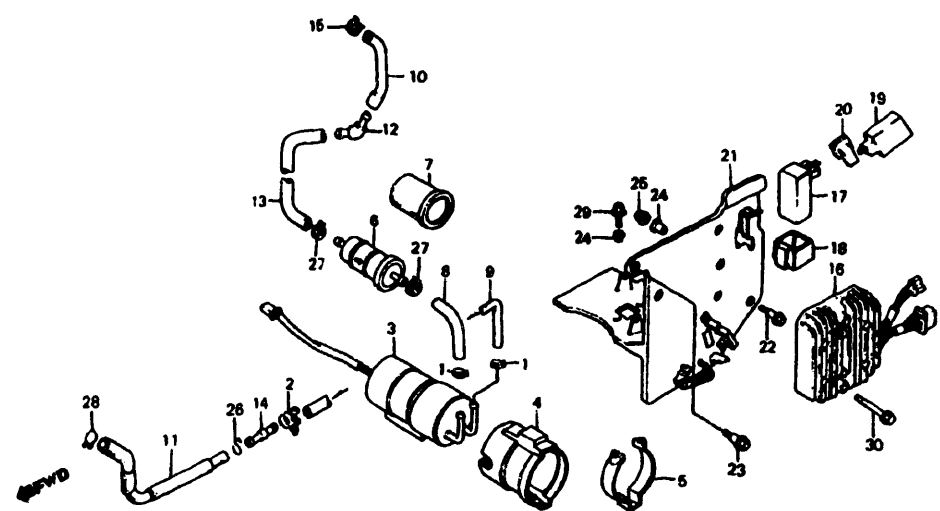

F14MJ4F18

5 = VF1000R'85 6 = VF1000R'86		V F 1 0 0 0 R 8 5	V F 1 0 0 0 R 8 6	A R E A C O D E	FRAME SERIAL NUMBER		Q T Y	PART NUMBER	HONDA CODE
Ref. No.	BLOCK NO. F-18 DESCRIPTION	5	6		FROM	TO	R E Q		
1	CLIP, BREATHER TUBE	5	6		----	----	2	15772-500-010	0346569
	CLIP, BREATHER TUBE	5	6		----	----	2	15772-500-013	0484089
2	CLIP, BREATHER TUBE	5	6		----	----	1	15772-551-000	0501353
	CLIP, BREATHER TUBE	5	6		----	----	1	15772-551-680	0531087
3	PUMP ASSY., FUEL	5	6		----	----	1	16700-MB6-631	2068245
4	RUBBER, FUEL PUMP	5	6		----	----	1	16711-MB6-000	1748441
5	HOLDER, FUEL PUMP	5	6		----	----	1	16712-MB6-000	1748458
6	STRAINER COMP., FUEL	5	6		----	----	1	16900-MB6-631	2068260
7	RUBBER, FUEL STRAINER	5	6		----	----	1	16906-MB6-630	2068278
8	TUBE C, FUEL	5	6		----	----	1	16956-MB6-630	2068286
9	TUBE D, FUEL	5	6		----	----	1	16957-MB6-630	2068294
10	TUBE A, FUEL	5	6		----	----	1	16958-MB6-630	2068302
11	TUBE E, FUEL	5	6		----	----	1	16958-MJ4-670	2068310
12	JOINT, FUEL TUBE	5	6		----	----	1	16959-MB6-630	2068328
13	TUBE B, FUEL	5	6		----	----	1	16960-MB6-630	2068336
14	JOINT, FUEL TUBE	5	6		----	----	1	16966-MJ4-670	2068435

CONTENTS

TITLE	PAGE	GRID
AIR CLEANER	92	E11
BATTERY	86	E8
BRAKE CALIPER, FR.	72	E1
BRAKE CALIPER, RR.	78	E4
BRAKE CONTROL LEVER	57	D5
BRAKE MASTER CYL, FR.	57	D5
BRAKE MASTER CYL, RR.	76	E3
BRAKE PEDAL	96	F1
CABLES	55	D4
CANISTER	127	G4
CLUTCH MASTER CYLINDER	60	D7
COWL, FR.	121	G1
COWL, RR.	84	E7
DRIVE CHAIN CASE	100	F3
FENDER, FR.	67	D10
FENDER, RR.	104	F5
FOOTPEGS	98	F2
FORK, FR.	68	D11
FRAME	116	F11
FUEL PUMP	89	E9
FUEL TANK	82	E6
GEARSHIFT PEDAL	96	F1
HANDLEBAR	62	D8
HEADLIGHT 85	48	D1
HEADLIGHT 86	50	D2
IGNITION COIL	110	F8
LABELS 85	125	G3
LABELS 86	126	G4
MIRRORS	55	D4
MUFFLER	94	E12
RADIATOR	112	F9
RECTIFIER	89	E9
SEAT	84	E7
SHOCK ABSORBER, RR.	102	F4
SIDE COVER, L.	86	E8
SIDE STAND	96	F1
SPARK UNIT	104	F5
SPEEDOMETER	52	D3
STARTER SWITCH	86	E8
STEERING STEM	66	D10
STRIPES 85	125	G3
STRIPES 86	126	G4
SWINGARM	100	F3
SWITCHES	55	D4
TACHOMETER	52	D3
TAILLIGHT	108	F7
TOOLS	119	F12
TOP BRIDGE	62	D8
TURN SIGNAL	106	F6
WHEEL, FR.	74	E2
WHEEL, RR.	80	E5
WIRE HARNESS	110	F8

VF1000R'85 ENGINE NO.; SC16E-2100027 TO 2103002
VF1000R'85 FRAME NO.; SC160-FM000013 TO FM002378
VF1000R'85 ENGINE NO.; SC16E-2100040 TO 2103501
VF1000R'85 FRAME NO.; SC161-FM000003 TO FM000577

VF1000R'86 ENGINE NO.; SC16E-2200001 TO SUBSEQUENT
VF1000R'86 FRAME NO.; SC160-GM100001 TO SUBSEQUENT
VF1000R'86 ENGINE NO.; SC16E-2200003 TO SUBSEQUENT
VF1000R'86 FRAME NO.; SC161-GM100001 TO SUBSEQUENT

FUEL PUMP • RECTIFIER

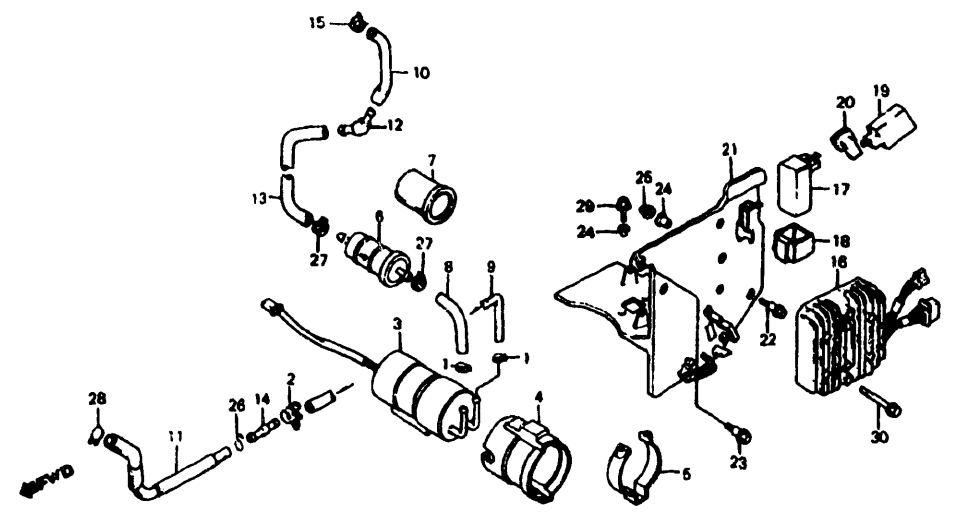

5 = VF1000R'85 6 = VF1000R'86		V F 1 0 0 0 R 8 5	V F 1 0 0 0 R 8 6	A R E A C O D E	FRAME SERIAL NUMBER		Q T Y	R E Q	PART NUMBER	HONDA CODE
Ref. No.	BLOCK NO. DESCRIPTION	F-18	5	6	FROM	TO				
15	CLIP, FUEL HOSE		5	6	-----	-----	1		16969-MB1-000	1244383
16	RECTIFIER ASSY.		5	6	-----	-----	1		31600-MB6-630	2069706
	RECTIFIER ASSY.		5	6	-----	-----	1		31600-MC7-008	1254051
17	RELAY, FUEL CUT		5	6	-----	-----	1		36100-MB1-701	1291426
18	SUSPENSION, FUEL CUT RELAY		5	--	-----	-----	1		36101-MB1-000	1246990
	RUBBER, C.D.I. UNIT		--	6	-----	-----	1		30401-GA7-000	1214543
19	RELAY COMP., TURN SIGNAL (MITSUBA)		5	--	-----	-----	1		38301-KK9-951	2070324
	RELAY COMP., TURN SIGNAL (MITSUBA)		5	6	-----	-----	1		38301-KK9-952	2247898
20	SUSPENSION, TURN SIGNAL RELAY ...		5	6	-----	-----	1		38306-GE7-000	1833292
22	BOLT, FLANGE, 6MM		5	--	-----	-----	1		90111-162-000	0811141
	BOLT, FLANGE, 6MM		--	6	-----	-----	1		90116-ME9-000	1371000
23	BOLT, FLANGE, 6X16		5	6	-----	-----	1		90113-MJ4-670	2072726
24	COLLAR, GEARSHIFT LEVER SETTING .		5	6	-----	-----	4		90522-170-700	0941138
25	NUT, CAP, 6MM		5	6	-----	-----	2		94021-06000-0S	0203620

5 = VF1000R'85 6 = VF1000R'86		V F 1 0 0 0 R 8 5	V F 1 0 0 0 R 8 6	A R E A C O D E	FRAME SERIAL NUMBER		Q T Y	R E Q	PART NUMBER	HONDA CODE
Ref. No.	BLOCK NO. DESCRIPTION	F-18	5	6	FROM	TO				
25	NUT, CAP, 6MM		5	6	-----	-----	2		94021-06020	0057893
	NUT, CAP, 6MM		5	6	-----	-----	2		94021-06020-0S	0169516
	NUT, CAP, 6MM		5	6	-----	-----	2		94022-06020	0203109
26	CLIP, TUBE, Ø10		5	6	-----	-----	1		95002-02100	0250985
27	CLIP, TUBE, 10.5MM		5	6	-----	-----	2		95002-41050-08	0622357
28	CLIP, TUBE, C11		5	6	-----	-----	1		95002-70000	0053595
29	BOLT, FLANGE, 6X12		5	--	-----	-----	2		95700-06012-00	0487025
	BOLT, FLANGE, 6X12		5	--	-----	-----	2		95701-06012-00	2105799
	SCREW, PAN 6X12		--	6	-----	-----	2		93500-06012-0H	1039247
	SCREW, PAN 6X12		--	6	-----	-----	2		93500-06012-08	0347930
30	BOLT, FLANGE, 6X40		5	6	-----	-----	2		95700-06040-08	0252320
	BOLT, FLANGE, 6X40		5	6	-----	-----	2		95701-06040-08	2105872

CONTENTS

TITLE	PAGE	GRID
AIR CLEANER	92	E11
BATTERY	86	E8
BRAKE CALIPER, FR.	72	E1
BRAKE CALIPER, RR.	78	E4
BRAKE CONTROL LEVER	57	D5
BRAKE MASTER CYL. FR.	57	D5
BRAKE MASTER CYL. RR.	76	E3
BRAKE PEDAL	96	F1
CABLES	55	D4
CANISTER	127	G4
CLUTCH MASTER CYLINDER	60	D7
COWL, FR.	121	G1
COWL, RR.	84	E7
DRIVE CHAIN CASE	100	F3
FENDER, FR.	67	D10
FENDER, RR.	104	F5
FOOTPEGS	98	F2
FORK, FR.	68	D11
FRAME	116	F11
FUEL PUMP	89	E9
FUEL TANK	82	E6
GEARSHIFT PEDAL	96	F1
HANDLEBAR	62	D8
HEADLIGHT 85	48	D1
HEADLIGHT 86	50	D2
IGNITION COIL	110	F8
LABELS 85	125	G3
LABELS 86	126	G4
MIRRORS	55	D4
MUFFLER	94	E12
RADIATOR	112	F9
RECTIFIER	89	E9
SEAT	84	E7
SHOCK ABSORBER, RR.	102	F4
SIDE COVER, L.	86	E8
SIDE STAND	96	F1
SPARK UNIT	104	F5
SPEEDOMETER	52	D3
STARTER SWITCH	86	E8
STEERING STEM	66	D10
STRIPES 85	125	G3
STRIPES 86	126	G4
SWINGARM	100	F3
SWITCHES	55	D4
TACHOMETER	52	D3
TAILLIGHT	108	F7
TOOLS	119	F12
TOP BRIDGE	62	D8
TURN SIGNAL	106	F6
WHEEL, FR.	74	E2
WHEEL, RR.	80	E5
WIRE HARNESS	110	F8

VF1000R'85 ENGINE NO.; SC16E-2100027 TO 2103002
VF1000R'85 FRAME NO.; SC160-FM000013 TO FM002378
VF1000R'85 ENGINE NO.; SC16E-2100040 TO 2103501
VF1000R'85 FRAME NO.; SC161-FM000003 TO FM000577

VF1000R'86 ENGINE NO.; SC16E-2200001 TO SUBSEQUENT
VF1000R'86 FRAME NO.; SC160-GM100001 TO SUBSEQUENT
VF1000R'86 ENGINE NO.; SC16E-2200003 TO SUBSEQUENT
VF1000R'86 FRAME NO.; SC161-GM100001 TO SUBSEQUENT

AIR CLEANER

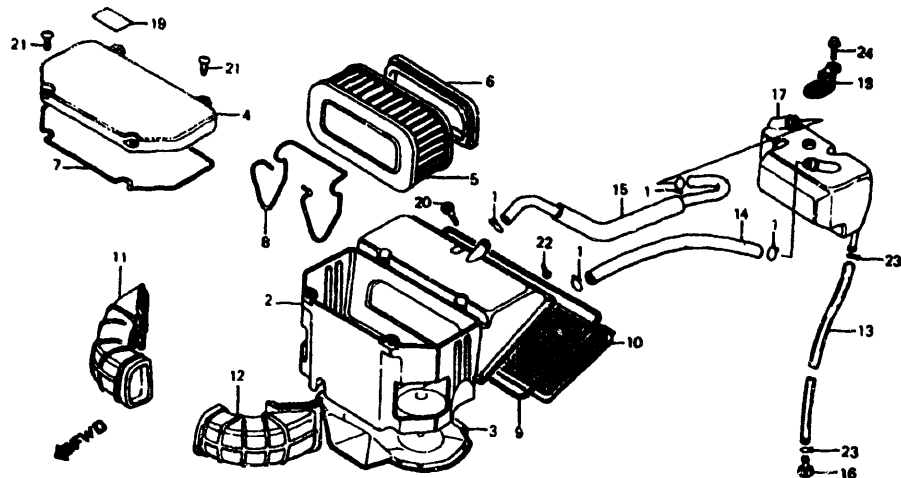

F14MJ4F19

5 = VF1000R'85 6 = VF1000R'86		V F 1 0 0 0 R 8 5	V F 1 0 0 0 R 8 6	A R E A C O D E	FRAME SERIAL NUMBER		Q T Y R E Q	PART NUMBER		HONDA CODE
Ref. No.	BLOCK NO. DESCRIPTION	F-19	5	6	FROM	TO				
1	CLIP, BREATHER TUBE		5	6	-----	-----	4	15772-551-620	1718014	
2	CASE, AIR CLEANER		5	6	-----	-----	1	17210-MB6-630	2068450	
3	RUBBER, HEAT GUARD		5	6	-----	-----	1	17211-MJ4-670	2068476	
4	COVER, AIR CLEANER		5	6	-----	-----	1	17215-MB6-000	1748482	
5	ELEMENT, AIR CLEANER		5	6	A	-----	1	17216-MJ4-670	2068484	
	ELEMENT, AIR CLEANER		5	6	AC	-----	1	17216-MJ4-770	2068492	
6	GASKET, ELEMENT		5	6	-----	-----	1	17218-MB6-000	1748508	
7	SEAL, AIR CLEANER COVER		5	6	-----	-----	1	17219-KB7-000	1227495	
	GASKET, AIR CLEANER COVER		5	6	-----	-----	1	17222-MN4-405	2941573	
8	SPRING, ELEMENT SETTING		5	6	-----	-----	1	17219-MB6-000	1748516	
9	GASKET, AIR CLEANER COVER		5	6	-----	-----	1	17222-MN4-405	2941573	
	GASKET, AIR CLEANER BASE		5	6	-----	-----	1	17232-MB2-000	1427517	
10	NET COMP., AIR CLEANER BASE		5	6	-----	-----	1	17251-MB2-000	1401561	
11	DUCT, R. AIR CLEANER IN.		5	6	-----	-----	1	17254-MJ4-670	2068500	
12	DUCT, L. AIR CLEANER IN.		5	6	-----	-----	1	17255-MJ4-670	2068518	
13	TUBE, BREATHER DRAIN		5	6	-----	-----	1	17356-MB2-000	1438753	

5 = VF1000R'85 6 = VF1000R'86		V F 1 0 0 0 R 8 5	V F 1 0 0 0 R 8 6	A R E A C O D E	FRAME SERIAL NUMBER		Q T Y R E Q	PART NUMBER		HONDA CODE
Ref. No.	BLOCK NO. DESCRIPTION	F-19	5	6	FROM	TO				
14	TUBE, BREATHER		5	6	-----	-----	1	17357-MB6-000	1748573	
15	TUBE, AIR CLEANER BREATHER		5	6	-----	-----	1	17358-MB6-000	1748581	
16	PLUG, BREATHER TUBE		5	6	-----	-----	1	17370-419-700	0669002	
17	TANK, CATCH AND STORAGE		5	6	-----	-----	1	17551-MB6-000	1748623	
18	STAY, CATCH TANK		5	6	-----	-----	1	17552-MB6-010	2068799	
19	DIAGRAM, VACUUM HOSE ROUTING		5	---	AC	-----	1	87135-MJ4-770	2072353	
	DIAGRAM, VACUUM HOSE ROUTING		---	6	AC	-----	1	87135-MJ4-890	2397404	
20	SCREW, PAN, 4X15		5	6	-----	-----	5	90141-MB0-000	1251024	
21	SCREW, PAN, 5X16.5		5	6	-----	-----	4	90142-MB0-000	1251040	
22	SCREW, TAPPING, 5X10		5	6	-----	-----	2	93901-35100	1762269	
23	CLIP, TUBE, 10.5MM		5	6	-----	-----	2	95002-41050-08	0622357	
24	BOLT, FLANGE, 6X10		5	6	-----	-----	1	95700-06010-08	0344952	
	BOLT, FLANGE, 6X10		5	6	-----	-----	1	95701-06010-08	2204709	

CONTENTS

TITLE	PAGE	GRID
AIR CLEANER	92	E11
BATTERY	86	E8
BRAKE CALIPER, FR.	72	E1
BRAKE CALIPER, RR.	78	E4
BRAKE CONTROL LEVER	57	D5
BRAKE MASTER CYL. FR.	57	D5
BRAKE MASTER CYL. RR.	76	E3
BRAKE PEDAL	96	F4
CABLES	55	D1
CANISTER	127	G4
CLUTCH MASTER CYLINDER	60	D7
COWL, FR.	121	G1
COWL, RR.	84	E7
DRIVE CHAIN CASE	100	F3
FENDER, FR.	67	D10
FENDER, RR.	104	F5
FOOTPEGS	98	F2
FORK, FR.	68	D11
FRAME	116	F11
FUEL PUMP	89	E9
FUEL TANK	82	E6
GEARSHIFT PEDAL	96	F1
HANDLEBAR	62	D8
HEADLIGHT 85	48	D1
HEADLIGHT 86	50	D2
IGNITION COIL	110	F8
LABELS 85	125	G3
LABELS 86	126	G4
MIRRORS	55	D4
MUFFLER	94	E12
RADIATOR	112	F9
RECTIFIER	89	E9
SEAT	84	E7
SHOCK ABSORBER, RR.	102	F4
SIDE COVER, L.	86	E8
SIDE STAND	96	F1
SPARK UNIT	104	F5
SPEEDOMETER	52	D3
STARTER SWITCH	86	E8
STEERING STEM	66	D10
STRIPES 85	125	G3
STRIPES 86	126	G4
SWINGARM	100	F3
SWITCHES	55	D4
TACHOMETER	52	D3
TAILLIGHT	108	F7
TOOLS	119	F12
TOP BRIDGE	62	D8
TURN SIGNAL	106	F6
WHEEL, FR.	74	E2
WHEEL, RR.	80	E5
WIRE HARNESS	110	F8

GRID

E11

VF1000R'85 ENGINE NO.; SC16E-2100027 TO 2103002
VF1000R'85 FRAME NO.; SC160-FM000013 TO FM002378
VF1000R'85 ENGINE NO.; SC16E-2100040 TO 2103501
VF1000R'85 FRAME NO.; SC161-FM000003 TO FM000577

VF1000R'86 ENGINE NO.; SC16E-2200001 TO SUBSEQUENT
VF1000R'86 FRAME NO.; SC160-GM100001 TO SUBSEQUENT
VF1000R'86 ENGINE NO.; SC16E-2200003 TO SUBSEQUENT
VF1000R'86 FRAME NO.; SC161-GM100001 TO SUBSEQUENT

MUFFLER

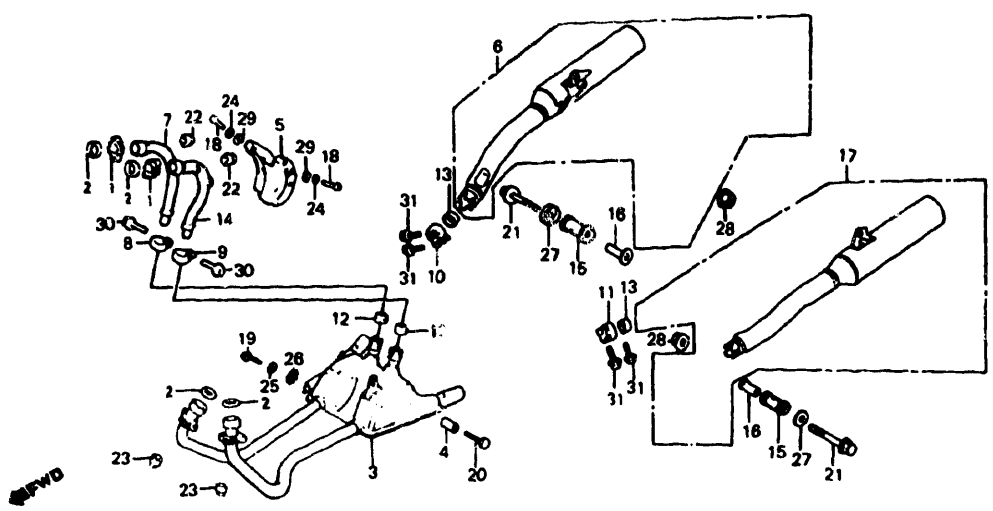

F14MJ4F20

5 = VF1000R'85 6 = VF1000R'86		V F 1 0 0 0 R 8 5	V F 1 0 0 0 R 8 6	A R E A C O D E	FRAME SERIAL NUMBER		Q T Y	P A R T N U M B E R	H O N D A C O D E
Ref. No.	BLOCK NO. DESCRIPTION	F-20	5	6	FROM	TO	R E Q		
1	JOINT, EX. PIPE		5	6	-----	-----	2	18231-MB4-000	1386648
	JOINT, EX. PIPE		5	6	-----	-----	2	18231-MB6-630	2068856
2	GASKET, EX. PIPE		5	6	-----	-----	4	18291-MN4-920	2916997
	GASKET, EX. PIPE		5	6	-----	-----	4	18291-236-000	0148593
3	CHAMBER COMP., EX.		5	6	-----	-----	1	18300-MJ4-670	2068864
4	COLLAR, CHAMBER		5	6	-----	-----	1	18313-MJ4-670	2068880
5	PROTECTOR, RR. EX. PIPE		5	6	-----	-----	1	18316-MB6-003	1757558
6	MUFFLER COMP., R. EX.		5	6	-----	-----	1	18330-MJ4-671	2068898
7	PIPE, R. RR. EX.		5	6	-----	-----	1	18370-MB6-003	1757566
8	BAND, R. EX. PIPE		5	6	-----	-----	1	18373-MB6-003	1741974
9	BAND, L. EX. PIPE		5	6	-----	-----	1	18374-MB6-003	1741982
10	BAND, R. MUFFLER		5	6	-----	-----	1	18376-MB2-003	1435510
	BAND, R. MUFFLER		5	6	-----	-----	1	18376-MJ4-003	2068906
11	BAND, L. MUFFLER		5	6	-----	-----	1	18377-MB2-003	1435528
	BAND, L. MUFFLER		5	6	-----	-----	1	18377-MJ4-003	2068914
12	GASKET, MUFFLER		5	6	-----	-----	2	18391-MJ4-000	2051027

5 = VF1000R'85 6 = VF1000R'86		V F 1 0 0 0 R 8 5	V F 1 0 0 0 R 8 6	A R E A C O D E	FRAME SERIAL NUMBER		Q T Y	P A R T N U M B E R	H O N D A C O D E
Ref. No.	BLOCK NO. DESCRIPTION	F-20	5	6	FROM	TO	R E Q		
12	GASKET, EX.		5	6	-----	-----	2	18392-ML0-000	3821287
13	GASKET, RR. MUFFLER		5	6	-----	-----	2	18392-MJ4-670	2068922
14	PIPE, L. RR. EX.		5	6	-----	-----	1	18420-MB6-003	1757574
15	RUBBER, MUFFLER SETTING		5	6	-----	-----	2	18421-MB0-000	1245299
16	COLLAR, MUFFLER SETTING		5	6	-----	-----	2	18422-MB0-000	1245307
17	MUFFLER COMP., L. EX.		5	6	-----	-----	1	18430-MJ4-671	2068930
18	BOLT, FLANGE, 6X8		5	6	-----	-----	4	90012-ZE6-000	1454747
19	BOLT, HEX., 8X20		5	6	-----	-----	1	90103-MJ4-670	2072635
20	BOLT, HEX., 8X65		5	6	-----	-----	1	90157-KA9-000	1044270
21	BOLT, SPECIAL FLANGE, 8X45		5	6	-----	-----	2	90158-MB1-000	1260777
22	NUT, FLANGE, 6MM		5	---	-----	-----	4	90301-425-870	0758383
	NUT, FLANGE, 6MM		---	6	-----	-----	4	94050-06020	1986496
23	NUT, CAP, 6MM		5	6	-----	-----	4	90304-438-000	0765693
24	WASHER, SPRING, 6MM		5	6	-----	-----	4	90401-MB2-000	2072890
25	WASHER, 8.5MM		---	6	-----	-----	1	90457-422-000	0700716
26	WASHER, TONGUED		5	6	-----	-----	1	90504-MJ4-670	2072965
27	WASHER, SPECIAL, 8MM		5	6	-----	-----	2	90557-MB0-000	1251388
28	NUT, FLANGE, 8MM		5	6	-----	-----	2	94050-08000	0481143
29	WASHER, PLAIN, 6MM		5	6	-----	-----	4	94101-06200	0059089
30	BOLT, FLANGE, 8X35		5	6	-----	-----	2	95700-08035-00	0496489
	BOLT, FLANGE, 8X35		5	6	-----	-----	2	95701-08035-00	2724029
31	BOLT, FLANGE, 8X35		5	6	-----	-----	4	95700-08035-07	0709899
	BOLT, FLANGE, 8X35		5	6	-----	-----	4	95701-08035-07	2545333

CONTENTS

TITLE	PAGE	GRID
AIR CLEANER	92	E11
BATTERY	86	E8
BRAKE CALIPER, FR.	72	E1
BRAKE CALIPER, RR.	78	E4
BRAKE CONTROL LEVER	57	D5
BRAKE MASTER CYL. FR.	57	D5
BRAKE MASTER CYL. RR.	76	E3
BRAKE PEDAL	96	F1
CABLES	55	D4
CANISTER	127	G4
CLUTCH MASTER CYLINDER	60	D7
COWL, FR.	121	G1
COWL, RR.	84	E7
DRIVE CHAIN CASE	100	F3
FENDER, FR.	67	D10
FENDER, RR.	104	F5
FOOTPEGS	98	F2
FORK, FR.	68	D11
FRAME	116	F11
FUEL PUMP	89	E9
FUEL TANK	82	E6
GEARSHIFT PEDAL	96	F1
HANDLEBAR	62	D8
HEADLIGHT 85	48	D1
HEADLIGHT 86	50	D2
IGNITION COIL	110	F8
LABELS 85	125	G3
LABELS 86	126	G4
MIRRORS	55	D4
MUFFLER	94	E12
RADIATOR	112	F9
RECTIFIER	89	E9
SEAT	84	E7
SHOCK ABSORBER, RR.	102	F4
SIDE COVER, L.	86	E8
SIDE STAND	96	F1
SPARK UNIT	104	F5
SPEEDOMETER	52	D3
STARTER SWITCH	86	E8
STEERING STEM	66	D10
STRIPES 85	125	G3
STRIPES 86	126	G4
SWINGARM	100	F3
SWITCHES	55	D4
TACHOMETER	52	D3
TAILLIGHT	108	F7
TOOLS	119	F12
TOP BRIDGE	62	D8
TURN SIGNAL	106	F6
WHEEL, FR.	74	E2
WHEEL, RR.	80	E5
WIRE HARNESS	110	F8

VF1000R'85 ENGINE NO.; SC16E-2100027 TO 2103002
VF1000R'85 FRAME NO.; SC160-FM000013 TO FM002378
VF1000R'85 ENGINE NO.; SC16E-2100040 TO 2103501
VF1000R'85 FRAME NO.; SC161-FM000003 TO FM000577

VF1000R'86 ENGINE NO.; SC16E-2200001 TO SUBSEQUENT
VF1000R'86 FRAME NO.; SC160-GM100001 TO SUBSEQUENT
VF1000R'86 ENGINE NO.; SC16E-2200003 TO SUBSEQUENT
VF1000R'86 FRAME NO.; SC161-GM100001 TO SUBSEQUENT

GEARSHIFT PEDAL • BRAKE PEDAL • SIDE STAND

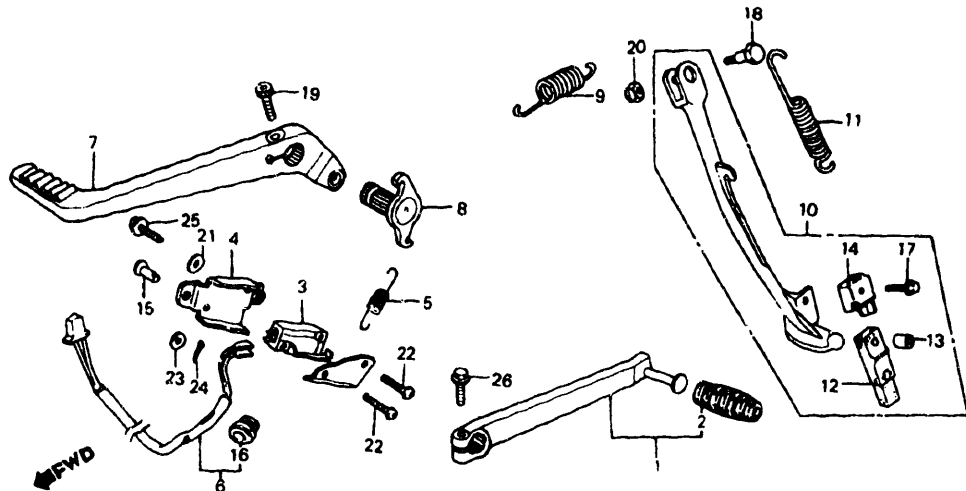

F14MJ4F21

5 = VF1000R'85 6 = VF1000R'86		V F 1 0 0 0 R 8 5	V F 1 0 0 0 R 8 6	A R E A C O D E	FRAME SERIAL NUMBER		Q T Y	R E Q	PART NUMBER	HONDA CODE
Ref No.	BLOCK NO. DESCRIPTION	F-21	5	6	FROM	TO				
1	PEDAL ASSY., GEARSHIFT		5	6	-----	-----	1		24700-MJ4-000	2069599
2	RUBBER, GEARSHIFT PEDAL		5	6	-----	-----	1		24705-KE8-000	1435536
	RUBBER, GEARSHIFT PEDAL		5	6	-----	-----	1		24705-KN8-000	4224473
3	SWITCH ASSY., RR. STOP		5	6	-----	-----	1		35350-MJ4-670	2070001
4	BRACKET, STOP SWITCH		5	6	-----	-----	1		35356-MJ4-000	2070019
5	SPRING, STOP SWITCH		5	6	-----	-----	1		36537-MJ4-000	2070027
6	SUB CABLE, RR. STOP SWITCH		5	6	-----	-----	1		38111-MJ4-670	2070266
7	PEDAL COMP., RR. BRAKE		5	6	-----	-----	1		46500-MJ4-000	2070829
8	SPINDLE COMP., RR. BRAKE		5	6	-----	-----	1		46501-MJ4-000	2070837
9	SPRING, BRAKE PEDAL		5	6	-----	-----	1		46514-MJ4-000	2070845
10	BAR ASSY., SIDE STAND		5	6	-----	-----	1		50540-MJ4-000	2070977
11	SPRING, SIDE STAND		5	6	-----	-----	1		50541-MB0-000	1248822
12	RUBBER, STAND		5	6	-----	-----	1		50548-356-700	0382648
13	COLLAR, STAND RUBBER SETTING		5	6	-----	-----	1		50549-356-700	0382655
14	BRACKET, SIDE STAND RUBBER		5	6	-----	-----	1		50574-MB0-000	1248830
15	PIN, STOP SWITCH BRACKET SETTING .		5	6	-----	-----	1		50616-MJ4-000	2071009

5 = VF1000R'85 6 = VF1000R'86		V F 1 0 0 0 R 8 5	V F 1 0 0 0 R 8 6	A R E A C O D E	FRAME SERIAL NUMBER		Q T Y	R E Q	PART NUMBER	HONDA CODE
Ref No.	BLOCK NO. DESCRIPTION	F-21	5	6	FROM	TO				
16	GROMMET, SIDE COVER		5	6	-----	-----	1		83501-MG7-000	2015360
17	BOLT, FLANGE, 6X25		5	6	-----	-----	1		90108-MJ1-000	1735323
18	SCREW, STAND PIVOT		5	6	-----	-----	1		90109-460-840	1113158
19	BOLT, SOCKET, 8X30		5	6	-----	-----	1		90124-MJ4-000	2072767
20	NUT, SIDE STAND		5	6	-----	-----	1		90203-MJ4-000	1806918
21	WASHER, 7X12		5	6	-----	-----	1		90501-310-000	0113654
22	SCREW, PAN 4X16		5	6	-----	-----	2		93500-04016-0B	1084359
	SCREW, PAN 4X16		5	6	-----	-----	2		93500-04016-1G	1062405
23	WASHER, PLAIN, 6MM		5	6	-----	-----	1		94101-06700	0294231
24	PIN, COTTER 1.6X12		5	6	-----	-----	1		94201-16120	0251736
25	BOLT, FLANGE, 6X16		5	6	-----	-----	1		96000-06016-07	1458223
	BOLT, FLANGE, 6X16		5	6	-----	-----	1		95001-06016-07	2532737
26	BOLT, FLANGE, 6X22		5	6	-----	-----	1		96000-06022-00	0811034
	BOLT, FLANGE, 6X22		5	6	-----	-----	1		96001-06022-00	2112191

CONTENTS

TITLE	PAGE	GRID
AIR CLEANER	92	E11
BATTERY	86	E8
BRAKE CALIPER, FR.	72	E1
BRAKE CALIPER, RR.	78	E4
BRAKE CONTROL LEVER	57	D5
BRAKE MASTER CYL. FR.	57	D5
BRAKE MASTER CYL. RR.	76	E3
BRAKE PEDAL	96	F1
CABLES	55	D4
CANISTER	127	G4
CLUTCH MASTER CYLINDER	60	D7
COWL, FR.	121	G1
COWL, RR.	84	E7
DRIVE CHAIN CASE	100	F3
FENDER, FR.	67	D10
FENDER, RR.	104	F5
FOOTPEGS	98	F2
FORK, FR.	68	D11
FRAME	116	F11
FUEL PUMP	89	E9
FUEL TANK	82	E6
GEARSHIFT PEDAL	96	F1
HANDLEBAR	62	D8
HEADLIGHT 85	48	D1
HEADLIGHT 86	50	D2
IGNITION COIL	110	F8
LABELS 85	125	G3
LABELS 86	126	G4
MIRRORS	55	D4
MUFFLER	94	E12
RADIATOR	112	F9
RECTIFIER	89	E9
SEAT	84	E7
SHOCK ABSORBER, RR.	102	F4
SIDE COVER L	86	E8
SIDE STAND	96	F1
SPARK UNIT	104	F5
SPEEDOMETER	52	D3
STARTER SWITCH	86	E8
STEERING STEM	66	D10
STRIPES 85	125	G3
STRIPES 86	126	G4
SWINGARM	100	F3
SWITCHES	55	D4
TACHOMETER	52	D3
TAILLIGHT	108	F7
TOOLS	119	F12
TOP BRIDGE	62	D8
TURN SIGNAL	106	F6
WHEEL, FR.	74	E2
WHEEL, RR.	80	E5
WIRE HARNESS	110	F8

VF1000R'85 ENGINE NO.; SC16E-2100027 TO 2103002
VF1000R'85 FRAME NO.; SC160-FM000013 TO FM002378
VF1000R'85 ENGINE NO.; SC16E-2100040 TO 2103501
VF1000R'85 FRAME NO.; SC161-FM000003 TO FM000577

VF1000R'86 ENGINE NO.; SC16E-2200001 TO SUBSEQUENT
VF1000R'86 FRAME NO.; SC160-GM100001 TO SUBSEQUENT
VF1000R'86 ENGINE NO.; SC16E-2200003 TO SUBSEQUENT
VF1000R'86 FRAME NO.; SC161-GM100001 TO SUBSEQUENT

FOOTPEGS

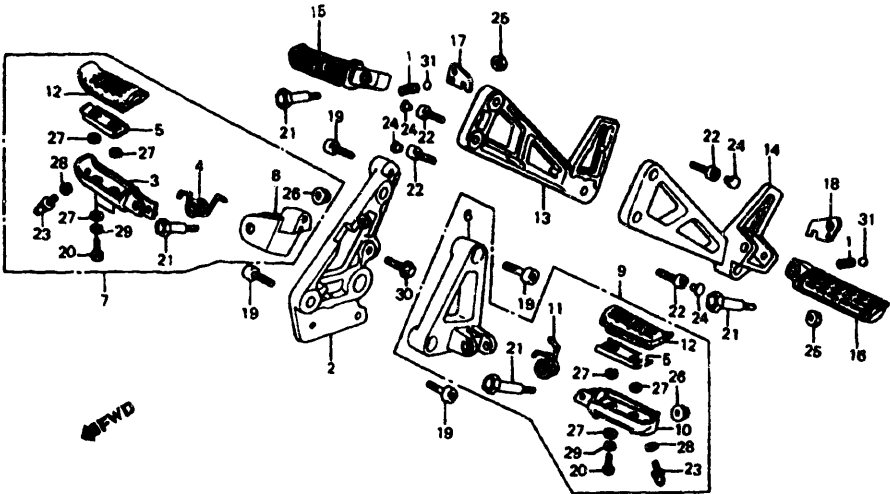

F14MJ4F22

5 = VF1000R'85 6 = VF1000R'86		V F 1 0 0 0 R 8 5	V F 1 0 0 0 R 8 6	A R E A C O D E	FRAME SERIAL NUMBER		Q T Y	PART NUMBER	HONDA CODE
Ref. No	BLOCK NO DESCRIPTION	F-22	5	6	FROM	TO	R E Q		
1	SPRING, KICK STARTER STOPPER		5	6	-----	-----	2	28333-300-000	0193763
2	HOLDER, R. FOOTPEG		5	6	-----	-----	1	50610-MJ4-000	2070985
3	ARM, R. MAIN FOOTPEG		5	6	-----	-----	1	50612-MJ4-670	2070993
4	SPRING, R. FOOTPEG RETURN		5	6	-----	-----	1	50617-MJ4-000	2071017
5	PLATE, FOOTPEG STOPPER		5	6	-----	-----	2	50619-MJ4-670	2071025
6	HOLDER, L. FOOTPEG		5	6	-----	-----	1	50620-MJ4-000	2071033
7	FOOTPEG ASSY., R. MAIN		5	6	-----	-----	1	50630-MJ4-670	2071041
8	BRACKET, R. FOOTPEG		5	6	-----	-----	1	50631-MJ4-000	2071058
9	FOOTPEG ASSY., L. MAIN		5	6	-----	-----	1	50640-MJ4-670	2071066
10	ARM, L. MAIN FOOTPEG		5	6	-----	-----	1	50642-MJ4-670	2071074
11	SPRING, L. FOOTPEG RETURN		5	6	-----	-----	1	50644-MJ4-000	2071082
12	RUBBER, STEP		5	6	-----	-----	2	50661-MJ4-670	2071090
13	HOLDER, R. PILLION FOOTPEG		5	6	-----	-----	1	50711-MJ4-000	2071108
14	HOLDER, L. PILLION FOOTPEG		5	6	-----	-----	1	50712-MJ4-000	2071116
15	ARM COMP., R. PILLION FOOTPEG		5	6	-----	-----	1	50714-MJ4-000	2071124
16	ARM COMP., L. PILLION FOOTPEG		5	6	-----	-----	1	50717-MJ4-000	2071132

5 = VF1000R'85 6 = VF1000R'86		V F 1 0 0 0 R 8 5	V F 1 0 0 0 R 8 6	A R E A C O D E	FRAME SERIAL NUMBER		Q T Y	PART NUMBER	HONDA CODE
Ref. No.	BLOCK NO. F-22 DESCRIPTION	5	6		FROM	TO	R E Q		
17	PLATE, R. PILLION FOOTPEG CLICK ..	5	6		-----	-----	1	50718-422-000	0695148
18	PLATE, L. PILLION FOOTPEG CLICK ..	5	6		-----	-----	1	50719-422-000	0695155
19	BOLT, SOCKET, 8X25	5	6		-----	-----	4	90107-MB3-000	1745199
20	BOLT, MAIN STEP RUBBER SETTING ...	5	6		-----	-----	4	90115-MJ4-670	2072742
21	BOLT, MAIN FOOTPEG PIVOT	5	6		-----	-----	4	90115-422-000	0695213
22	BOLT, SOCKET, 8X22	5	6		-----	-----	4	90157-ME9-000	1413822
23	BOLT, SPECIAL CAP, 8X10	5	6		-----	-----	2	90176-MJ4-670	2072817
24	CAP, SOCKET BOLT, 10MM	5	6		-----	-----	4	91456-ME1-670	1213255
25	NUT, HEX., 8MM	5	6		-----	-----	2	94002-08000-0S	0156075
26	NUT, FLANGE, 8MM	5	6		-----	-----	2	94050-08000	0481143
27	WASHER, PLAIN, 5MM	5	6		-----	-----	8	94101-05000	0059055
28	WASHER, PLAIN, 8MM	5	6		-----	-----	2	94102-08000	0199596
29	WASHER, SPRING, 5MM	5	6		-----	-----	4	94111-05000	0058966
30	BOLT, FLANGE, 10X25	5	6		-----	-----	1	95700-10025-08	0681304
	BOLT, FLANGE, 10X25	5	6		-----	-----	1	95701-10025-08	2514776
31	BALL, STEEL, #8 (1/4)	5	6		-----	-----	2	96211-08000	0079905

CONTENTS

TITLE	PAGE	GRID
AIR CLEANER	92	E11
BATTERY	86	E8
BRAKE CALIPER, FR.	72	E1
BRAKE CALIPER, RR.	78	E4
BRAKE CONTROL LEVER	57	D5
BRAKE MASTER CYL. FR.	57	D5
BRAKE MASTER CYL. RR.	76	E3
BRAKE PEDAL	96	F1
CABLES	55	D4
CANISTER	127	G4
CLUTCH MASTER CYLINDER	60	D7
COWL, FR.	121	G1
COWL, RR.	84	E7
DRIVE CHAIN CASE	100	F3
FENDER, FR.	67	D10
FENDER, RR.	104	F5
FOOTPEGS	98	F2
FORK, FR.	68	D11
FRAME	116	F11
FUEL PUMP	89	E9
FUEL TANK	82	E6
GEARSHIFT PEDAL	96	F1
HANDLEBAR	62	D8
HEADLIGHT 85	48	D1
HEADLIGHT 86	50	D2
IGNITION COIL	110	F8
LABELS 85	125	G3
LABELS 86	126	G4
MIRRORS	55	D4
MUFFLER	94	E12
RADIATOR	112	F9
RECTIFIER	89	E9
SEAT	84	E7
SHOCK ABSORBER, RR.	102	F4
SIDE COVER, L.	86	E8
SIDE STAND	96	F1
SPARK UNIT	104	F5
SPEEDOMETER	52	D3
STARTER SWITCH	86	E8
STEERING STEM	66	D10
STRIPES 85	125	G3
STRIPES 86	126	G4
SWINGARM	100	F3
SWITCHES	55	D4
TACHOMETER	52	D3
TAILLIGHT	108	F7
TOOLS	119	F12
TOP BRIDGE	62	D8
TURN SIGNAL	106	F6
WHEEL, FR.	74	E2
WHEEL, RR.	80	E5
WIRE HARNESS	110	F8

GRID

F2

VF1000R'85 ENGINE NO.; SC16E-2100027 TO 2103002
VF1000R'85 FRAME NO.; SC160-FM000013 TO FM002378
VF1000R'85 ENGINE NO.; SC16E-2100040 TO 2103501
VF1000R'85 FRAME NO.; SC161-FM000003 TO FM000577

VF1000R'86 ENGINE NO.; SC16E-2200001 TO SUBSEQUENT
VF1000R'86 FRAME NO.; SC160-GM100001 TO SUBSEQUENT
VF1000R'86 ENGINE NO.; SC16E-2200003 TO SUBSEQUENT
VF1000R'86 FRAME NO.; SC161-GM100001 TO SUBSEQUENT

SWINGARM • DRIVE CHAIN CASE

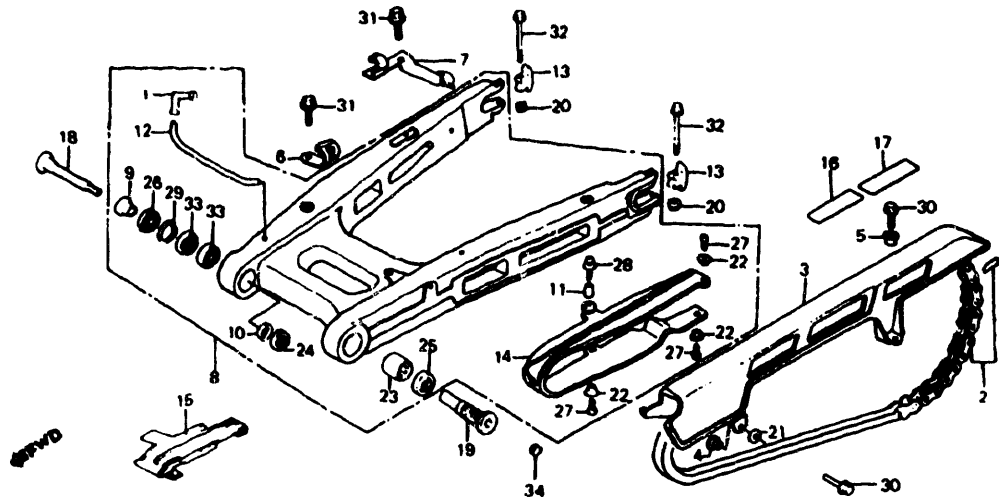

"CAUTION OR WARNING LABELS MUST BE ORDERED SEPARATELY WHEN APPLICABLE"

F14MJ4F23

5 = VF1000R'85 6 = VF1000R'86		V F 1 0 0 0 R 8 5	V F 1 0 0 0 R 8 6	A R E A C O D E	FRAME SERIAL NUMBER		Q T Y R E Q	PART NUMBER	HONDA CODE
Ref. No.	BLOCK NO. F-23 DESCRIPTION				FROM	TO			
1	JOINT, TUBE	5	6		-----	-----	1	19103-463-000	0881904
2	CHAIN SET, DRIVE (SOLO-110LE) ... CHAIN SET, DRIVE (50ZL-110LE) (DAIDO)	5	6		-----	-----	1	405A3-MB6-005	1754142
3	CASE, DRIVE CHAIN	5	6		-----	-----	1	405A3-MJ4-672	2070357
4	COLLAR, CHAIN CASE	5	6		-----	-----	1	40510-MJ4-000	2070365
5	COLLAR, CHAIN CASE	5	6		-----	-----	1	40512-MB2-000	1438795
6	CLAMP A, RR. BRAKE HOSE	5	6		-----	-----	1	40514-310-000	0113332
7	CLAMP B, RR. BRAKE HOSE	5	6		-----	-----	1	43437-MJ4-670	2070662
8	SWINGARM ASSY., RR.	5	6		-----	-----	1	43438-MJ4-000	2070670
9	COLLAR, SWINGARM PIVOT	5	6		-----	-----	1	52100-MJ4-000	2071330
10	COLLAR, SWINGARM PIVOT (B)	5	6		-----	-----	1	52102-MA6-000	1435577
11	COLLAR, CHAIN SLIDER	5	6		-----	-----	1	52102-MB2-000	1430438
12	HOSE, DRAIN	5	6		-----	-----	1	52105-MJ4-000	2071348
13	STOPPER, CHAIN ADJUSTER	5	6		-----	-----	1	52106-MB2-000	1425032
14	SLIDER, CHAIN	5	6		-----	-----	2	52136-MJ4-000	2071355
		5	6		-----	-----	1	52170-MJ4-000	2071363

5 = VF1000R'85 6 = VF1000R'86		V F 1 0 0 0 R 8 5	V F 1 0 0 0 R 8 6	A R E A C O D E	FRAME SERIAL NUMBER		Q T Y R E Q	PART NUMBER	HONDA CODE
Ref. No.	BLOCK NO. F-23 DESCRIPTION				FROM	TO			
15	SLIDER B, CHAIN	5	6		-----	-----	1	52171-MJ4-000	2071371
16	LABEL, TIRE CAUTION	5	6		-----	-----	1	87505-MJ4-670	2072361
17	LABEL, DRIVE CHAIN CAUTION	5	6		-----	-----	1	87507-MJ4-670	2072387
	LABEL, DRIVE CHAIN CAUTION	5	6		-----	-----	1	87507-MB6-630	2397' 12
18	BOLT, R. SWINGARM PIVOT	5	6		-----	-----	1	90121-MB2-000	1431212
19	BOLT, L. SWINGARM PIVOT	5	6		-----	-----	1	90122-MB2-000	1431220
20	NUT, FLANGE, 8MM	5	6		-----	-----	2	90309-KF0-003	1420231
	NUT, FLANGE, 8MM	5	6		-----	-----	2	90309-428-731	1001197
21	WASHER, 6MM	5	6		-----	-----	1	90485-MB2-000	1438811
22	WASHER, FR. FENDER SETTING	5	6		-----	-----	3	90556-044-000	0132621
23	BEARING, SWINGARM PIVOT	5	6		-----	-----	1	91071-MB2-701	1695519
24	OIL SEAL, 24X34X5.5	5	6		-----	-----	1	91203-148-003	0640839
25	DUST SEAL, 22X35X7 (ARAI)	5	6		-----	-----	1	91213-MB2-003	1431386
	DUST SEAL, 22X35X7 (NOK)	5	6		-----	-----	1	91213-MB2-006	1431394
26	DUST SEAL, (24X40X5.5)	5	6		-----	-----	1	91214-MA6-003	1435585
	DUST SEAL, 24X40X5.5 (NOK)	5	6		-----	-----	1	91214-MA6-006	1435593
27	SCREW, PAN 5X12	5	6		-----	-----	3	93500-05012-0H	0561795
28	SCREW-WASHER, 5X25	5	6		-----	-----	1	93894-05025-17	1425305
29	CIRCLIP, INTERNAL, 40MM	5	6		-----	-----	1	94520-40000	0567016
30	BOLT, FLANGE, 6X18	5	6		-----	-----	2	95700-06018-07	1376144
	BOLT, FLANGE, 6X18	5	6		-----	-----	2	95701-06018-07	2410918
31	BOLT, FLANGE, 6X10	5	6		-----	-----	2	95700-06010-00	0350488
	BOLT, FLANGE, 6X10	5	6		-----	-----	2	95700-06010-10	1093376
	BOLT, FLANGE, 6X10	5	6		-----	-----	2	95701-06010-00	2410876
	BOLT, FLANGE, 6X10	5	6		-----	-----	2	95800-06010	1402577
	BOLT, FLANGE, 6X10	5	6		-----	-----	2	95900-06010-00	1355502
32	BOLT, FLANGE, 8X65	5	6		-----	-----	2	95900-08065-00	1425362
33	BEARING, RADIAL BALL, 6203	5	6		-----	-----	2	96100-62030-10	1435601
34	PLUG, HEX., 12MM	5	6	AC	GM100142	-----	2	91456-MB2-000	2523637

CONTENTS

TITLE	PAGE	GRID
AIR CLEANER	92	E11
BATTERY	86	E8
BRAKE CALIPER, FR.	72	E1
BRAKE CALIPER, RR.	78	E4
BRAKE CONTROL LEVER	57	D5
BRAKE MASTER CYL. FR.	57	D5
BRAKE MASTER CYL. RR.	76	E3
BRAKE PEDAL	96	F1
CABLES	55	D4
CANISTER	127	G4
CLUTCH MASTER CYLINDER	60	D7
COWL, FR.	121	G1
COWL, RR.	84	E7
DRIVE CHAIN CASE	100	F3
FENDER, FR.	67	D10
FENDER, RR.	104	F5
FOOTPEGS	98	F2
FORK, FR.	68	D11
FRAME	116	F11
FUEL PUMP	89	E9
FUEL TANK	82	E6
GEARSHIFT PEDAL	96	F1
HANDLEBAR	62	D8
HEADLIGHT 85	48	D1
HEADLIGHT 86	50	D2
IGNITION COIL	110	F8
LABELS 85	125	G3
LABELS 86	126	G4
MIRRORS	55	D4
MUFFLER	94	E12
RADIATOR	112	F9
RECTIFIER	89	E9
SEAT	84	E7
SHOCK ABSORBER, RR.	102	F4
SIDE COVER, L.	86	E8
SIDE STAND	96	F1
SPARK UNIT	104	F5
SPEEDOMETER	52	D3
STARTER SWITCH	86	E8
STEERING STEM	66	D10
STRIPES 85	125	G3
STRIPES 86	126	G4
SWINGARM	100	F3
SWITCHES	55	D4
TACHOMETER	52	D3
TAILLIGHT	108	F7
TOOLS	119	F12
TOP BRIDGE	62	D8
TURN SIGNAL	106	F6
WHEEL, FR.	74	E2
WHEEL, RR.	80	E5
WIRE HARNESS	110	F8

VF1000R'85 ENGINE NO.; SC16E-2100027 TO 2103002
VF1000R'85 FRAME NO.; SC160-FM000013 TO FM002378
VF1000R'85 ENGINE NO.; SC16E-2100040 TO 2103501
VF1000R'85 FRAME NO.; SC161-FM000003 TO FM000577

VF1000R'86 ENGINE NO.; SC16E-2200001 TO SUBSEQUENT
VF1000R'86 FRAME NO.; SC160-GM100001 TO SUBSEQUENT
VF1000R'86 ENGINE NO.; SC16E-2200003 TO SUBSEQUENT
VF1000R'86 FRAME NO.; SC161-GM100001 TO SUBSEQUENT

REAR SHOCK ABSORBER

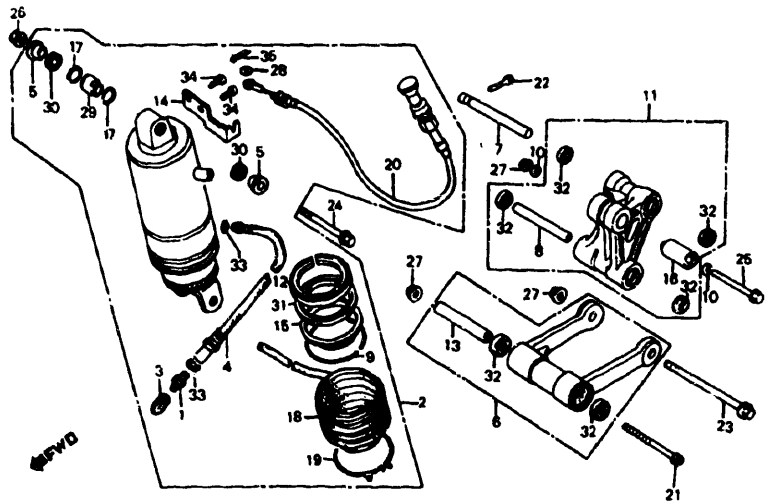

F14MJ4F24

5 = VF1000R'85 6 = VF1000R'86		V F 1 0 0 0 R 8 5	V F 1 0 0 0 R 8 6	A R E A C O D E	FRAME SERIAL NUMBER		Q T Y	HONDA CODE
Ref. No.	BLOCK NO. DESCRIPTION	F-24	5	6	FROM	TO	R E Q	
1	VALVE COMP., AIR (SHOWA)		5	6	-----	-----	1	51456-469-013 0950428
2	SHOCK ABSORBER ASSY., RR.		5	6	-----	-----	1	52400-MJ4-671 2071389
3	CAP, AIR VALVE (SHOWA)		5	6	-----	-----	1	52425-169-003 1008853
4	HOSE, RR. SHOCK		5	6	-----	-----	1	52432-MJ4-671 2071405
5	COLLAR, BUSH		5	6	-----	-----	2	52453-MB6-631 2071413
6	ROD ASSY., SHOCK CONNECTING		5	6	-----	-----	1	52460-MB6-000 1749951
7	SHAFT, SHOCK ARM UPPER		5	6	-----	-----	1	52462-MB2-700 1701580
8	COLLAR, CONNECTING ROD LOWER		5	6	-----	-----	1	52463-MB6-000 1744333
9	RING B, STOPPER		5	6	-----	-----	1	52463-MC7-013 1718337
10	WASHER, THRUST		5	6	-----	-----	2	52466-MB2-000 1413236
11	ARM ASSY., SHOCK		5	6	-----	-----	1	52470-MB6-000 1749969
12	CASE, GUIDE		5	6	-----	-----	1	52472-MC7-003 1209782
13	COLLAR, CONNECTING ROD		5	6	-----	-----	1	52475-MJ0-000 1749977
14	HOLDER, ADJUSTING		5	6	-----	-----	1	52476-MJ0-003 1744374
15	RING, BACK UP		5	6	-----	-----	1	52477-MC7-013 1718345
16	BUSH, DAMPER		5	6	-----	-----	1	52485-MA2-003 1055359

5 = VF1000R'85 6 = VF1000R'86		V F 1 0 0 0 R 8 5	V F 1 0 0 0 R 8 6	A R E A C O D E	FRAME SERIAL NUMBER		Q T Y	HONDA CODE
Ref. No.	BLOCK NO. DESCRIPTION	F-24	5	6	FROM	TO	R E Q	
17	RING, STOPPER (SHOWA)		5	6	-----	-----	2	52487-KA4-831 1917350
18	BOOT COMP., RR. SHOCK		5	6	-----	-----	1	52611-MB2-003 1435619
19	BAND, BOOT		5	6	-----	-----	1	52612-MA2-003 1063288
20	CABLE COMP., CONTROL		5	6	-----	-----	1	52650-MJ4-671 2071421
21	BOLT, SOCKET, 10X115		5	6	-----	-----	1	90105-MB6-000 1750264
22	BOLT, SOCKET, 8X32		5	6	-----	-----	1	90116-KE7-000 2268373
23	BOLT, UBS, 10X100		5	6	-----	-----	1	90153-MA1-000 1057256
24	BOLT, FLANGE, 10X66		5	6	-----	-----	1	90182-MB2-003 1413244
25	BOLT D, FLANGE		5	6	-----	-----	1	90189-MA2-003 1089473
26	NUT, AXLE, 10MM		5	6	-----	-----	1	90304-GA6-003 1023969
27	NUT, U, 10MM		5	6	-----	-----	3	90304-GE8-003 1439249
28	WASHER, PLAIN		5	6	-----	-----	1	90550-MJ0-003 1745363
29	BEARING, SPHERICAL, 14MM		5	6	-----	-----	1	91077-KA4-831 1917525
	BEARING, SPHERICAL, 14MM		5	6	-----	-----	1	91077-KN5-004 2143014
30	DUST SEAL		5	6	-----	-----	2	91254-MB6-631 2073070
31	OIL SEAL, 65X80X10.5		5	6	-----	-----	1	91257-MC7-003 1218536
32	DUST SEAL, CONNECTING ROD P. JOINT ..		5	6	-----	-----	6	91262-MB2-005 1425289
33	O-RING, 5.8X1.9		5	6	-----	-----	2	91301-469-003 0874768
	O-RING, 5.8X1.9		5	6	-----	-----	2	91305-323-000 0258012
	O-RING, 5.6X1.9 (ARAI)		5	6	-----	-----	2	91318-ME5-003 1366574
34	SCREW, PAN 4X8		5	6	-----	-----	2	93500-04008-16 1062397
35	PIN, COTTER 1.6		5	6	-----	-----	1	94201-16080 1238393

CONTENTS

TITLE	PAGE	GRID
AIR CLEANER	92	E11
BATTERY	86	E8
BRAKE CALIPER, FR.	72	E1
BRAKE CALIPER, RR.	78	E4
BRAKE CONTROL LEVER	57	D5
BRAKE MASTER CYL, FR.	57	D5
BRAKE MASTER CYL, RR.	76	E3
BRAKE PEDAL	96	F1
CABLES	55	D4
CANISTER	127	G4
CLUTCH MASTER CYLINDER	60	D7
COWL, FR.	121	G1
COWL, RR.	84	E7
DRIVE CHAIN CASE	100	F3
FENDER, FR.	67	D10
FENDER, RR.	104	F5
FOOTPEGS	98	F2
FORK, FR.	68	D11
FRAME	116	F11
FUEL PUMP	89	E9
FUEL TANK	82	E6
GEARSHIFT PEDAL	96	F1
HANDLEBAR	62	D8
HEADLIGHT 85	48	D1
HEADLIGHT 86	50	D2
IGNITION COIL	110	F8
LABELS 85	125	G3
LABELS 86	126	G4
MIRRORS	55	D4
MUFFLER	94	E12
RADIATOR	112	F9
RECTIFIER	89	E9
SEAT	84	E7
SHOCK ABSORBER, RR.	102	F4
SIDE COVER, L.	86	E8
SIDE STAND	96	F1
SPARK UNIT	104	F5
SPEEDOMETER	52	D3
STARTER SWITCH	86	E8
STEERING STEM	66	D10
STRIPES 85	125	G3
STRIPES 86	126	G4
SWINGARM	100	F3
SWITCHES	55	D4
TACHOMETER	52	D3
TAILLIGHT	108	F7
TOOLS	119	F12
TOP BRIDGE	62	D8
TURN SIGNAL	106	F6
WHEEL, FR.	74	E2
WHEEL, RR.	80	E5
WIRE HARNESS	110	F8

GRID

F4

VF1000R'85 ENGINE NO.; SC16E-2100027 TO 2103002
VF1000R'85 FRAME NO.; SC160-FM000013 TO FM002378
VF1000R'85 ENGINE NO.; SC16E-2100040 TO 2103501
VF1000R'85 FRAME NO.; SC161-FM000003 TO FM000577

VF1000R'86 ENGINE NO.; SC16E-2200001 TO SUBSEQUENT
VF1000R'86 FRAME NO.; SC160-GM100001 TO SUBSEQUENT
VF1000R'86 ENGINE NO.; SC16E-2200003 TO SUBSEQUENT
VF1000R'86 FRAME NO.; SC161-GM100001 TO SUBSEQUENT

REAR FENDER • SPARK UNIT

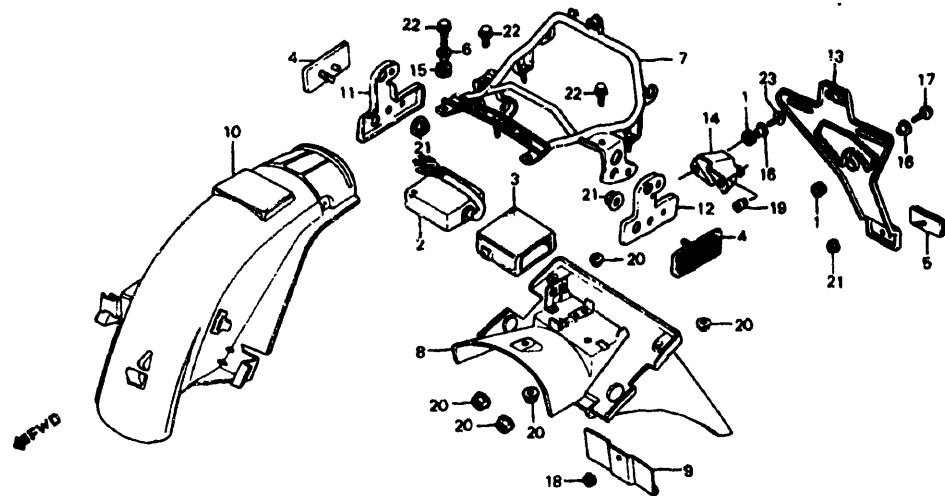

F14MJ4F25

5 = VF1000R'85 6 = VF1000R'86		VF1000R'85	VF1000R'86	AREA CODE	FRAME SERIAL NUMBER		QTY REQ	PART NUMBER	HONDA CODE
Ref. No.	BLOCK NO. DESCRIPTION	5	6	E	FROM	TO			
1	RUBBER, AIR CLEANER CASE SETTING .	5	--		----	----	3	17245-107-010	0213462
2	SPARK UNIT (ND)	5	6		----	----	1	30400-MJ4-671	2069623
	SPARK UNIT	--	6		----	----	1	30400-MB4-005	1385301
3	RUBBER, SPARK UNIT	5	6		----	----	1	30411-MJ4-670	2069631
4	REFLECTOR, REFLEX	5	6		----	----	2	33741-MC7-612	1853811
5	REFLECTOR, RR. REFLEX	5	6		----	----	1	33742-MB2-672	1853829
6	COLLAR, SETTING	5	6		----	----	4	61104-422-000	0692202
7	STAY, SEAT COWL	5	--		----	----	1	77310-MJ4-670	2072197
	STAY, SEAT COWL	--	6		----	----	1	77310-MJ4-700	2397370
8	FENDER A, RR.	5	6		----	----	1	80100-MJ4-670	2072205
9	PATCH, RR. FENDER	5	6		----	----	1	80101-MJ4-670	2268381
10	FENDER B, RR.	5	6		----	----	1	80105-MJ4-000	2072213
11	BASE, R. RR. REFLEX REFLECTOR	5	6		----	----	1	84111-MJ4-760	2072270
12	BASE, L. RR. REFLEX REFLECTOR	5	6		----	----	1	84121-MJ4-760	2072296
13	BRACKET, NUMBER PLATE	5	6		----	----	1	84701-MJ4-670	2072304
14	BRACKET, LICENSE LIGHT	5	6		----	----	1	84703-MJ4-670	2072312

5 = VF1000R'85 6 = VF1000R'86		VF1000R'85	VF1000R'86	AREA CODE	FRAME SERIAL NUMBER		QTY REQ	PART NUMBER	HONDA CODE
Ref. No.	BLOCK NO. DESCRIPTION	5	6	E	FROM	TO			
15	RUBBER, TAILLIGHT SETTING	5	6		----	----	4	84703-425-000	0719229
16	COLLAR, 6.2X14	5	6		----	----	3	84706-MJ4-670	2072320
17	SCREW, 6X25	5	6		----	----	1	90114-GB4-810	2072734
18	NUT, NYLON RING, 6MM	5	6		----	----	1	90220-MA5-700	2072833
19	NUT, SPECIAL, 4MM	5	6		----	----	2	90302-MB2-000	1425248
20	NUT, FLANGE, 6MM	5	6		----	----	5	90302-187-000	1032093
21	NUT, FLANGE, 5MM	5	6		----	----	3	94050-05080	0612671
22	BOLT, FLANGE, 6X22	5	6		----	----	4	95700-06022-00	0483925
	BOLT, FLANGE, 6X22	5	6		----	----	4	95701-06022-00	2105823
23	BOLT, FLANGE, 6X25	5	6		----	----	2	96000-06025-07	1251941
	BOLT, FLANGE, 6X25	5	6		----	----	2	96001-06025-07	2105997

CONTENTS

TITLE	PAGE	GRID
AIR CLEANER	92	E11
BATTERY	86	E8
BRAKE CALIPER, FR.	72	E1
BRAKE CALIPER, RR.	78	E4
BRAKE CONTROL LEVER	57	D5
BRAKE MASTER CYL. FR.	57	D5
BRAKE MASTER CYL. RR.	76	E3
BRAKE PEDAL	96	F1
CABLES	55	D4
CANISTER	127	G4
CLUTCH MASTER CYLINDER	60	D7
COWL, FR.	121	G1
COWL, RR.	84	E7
DRIVE CHAIN CASE	100	F3
FENDER, FR.	67	D10
FENDER, RR.	104	F5
FOOTPEGS	98	F2
FORK, FR.	68	D11
FRAME	116	F11
FUEL PUMP	89	E9
FUEL TANK	82	E6
GEARSHIFT PEDAL	96	F1
HANDLEBAR	62	D8
HEADLIGHT 85	48	D1
HEADLIGHT 86	50	D2
IGNITION COIL	110	F8
LABELS 85	125	G3
LABELS 86	126	G4
MIRRORS	55	D4
MUFFLER	94	E12
RADIATOR	112	F9
RECTIFIER	89	E9
SEAT	84	E7
SHOCK ABSORBER, RR.	102	F4
SIDE COVER, L.	86	E8
SIDE STAND	96	F1
SPARK UNIT	104	F5
SPEEDOMETER	52	D3
STARTER SWITCH	86	E8
STEERING STEM	66	D10
STRIPES 85	125	G3
STRIPES 86	126	G4
SWINGARM	100	F3
SWITCHES	55	D4
TACHOMETER	52	D3
TAILLIGHT	108	F7
TOOLS	119	F12
TOP BRIDGE	62	D8
TURN SIGNAL	106	F6
WHEEL, FR.	74	E2
WHEEL, RR.	80	E5
WIRE HARNESS	110	F8

VF1000R'85 ENGINE NO.; SC16E-2100027 TO 2103002
VF1000R'85 FRAME NO.; SC160-FM000012 TO FM002378
VF1000R'85 ENGINE NO.; SC16E-2100040 TO 2103501
VF1000R'85 FRAME NO.; SC161-FM000003 TO FM000577

VF1000R'86 ENGINE NO.; SC16E-2200001 TO SUBSEQUENT
VF1000R'86 FRAME NO.; SC160-GM100001 TO SUBSEQUENT
VF1000R'86 ENGINE NO.; SC16E-2200003 TO SUBSEQUENT
VF1000R'86 FRAME NO.; SC161-GM100001 TO SUBSEQUENT

TURN SIGNAL

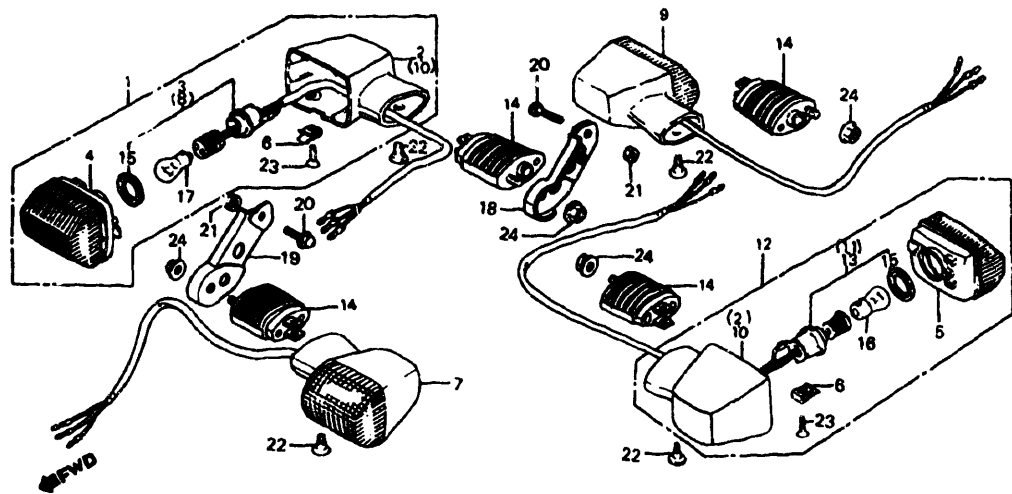

F14RJM26

5 = VF1000R'85 6 = VF1000R'86		V F 1 0 0 0 R 8 5	V F 1 0 0 0 R 8 6	A R E A C O D E	FRAME SERIAL NUMBER		Q T Y	R E Q	PART NUMBER	HONDA CODE
Ref. No.	BLOCK NO. DESCRIPTION	5	6		FROM	TO				
1	TURN SIGNAL ASSY., R. FR. (12V23/8W)	5	6		-----	-----	1		33400-MB6-671	1749407
2	BASE, R. TURN SIGNAL *NH1* (BLACK)	5	6		-----	-----	2		33401-MB6-003	1742774
3	SOCKET COMP., R. TURN SIGNAL	5	6		-----	-----	1		33405-MB6-670	1749415
4	LENS COMP., TURN SIGNAL	5	6		-----	-----	2		33406-MB2-003	1764158
5	LENS COMP., TURN SIGNAL	5	6		-----	-----	2		33406-MB2-601	1761923
6	NUT, SPECIAL	5	6		-----	-----	4		33407-MB2-003	1435700
7	TURN SIGNAL ASSY., L. FR. (12V23/8W)	5	6		-----	-----	1		33450-MB6-671	1749431
8	SOCKET COMP., TURN SIGNAL	5	6		-----	-----	1		33405-MB6-405	4175103
	SOCKET COMP., L. TURN SIGNAL	5	6		-----	-----	1		33455-MB6-670	1749449
9	TURN SIGNAL ASSY., R. RR. (12V23/8W)	5	6		-----	-----	1		33600-MB6-671	1742790
10	BASE, L. TURN SIGNAL *NH1* (BLACK)	5	6		-----	-----	2		33601-MB6-003	1742808
11	SOCKET COMP., R. TURN SIGNAL	5	6		-----	-----	1		33605-MB6-003	1760347

5 = VF1000R'85 6 = VF1000R'86		V F 1 0 0 0 R 8 5	V F 1 0 0 0 R 8 6	A R E A C O D E	FRAME SERIAL NUMBER		Q T Y	R E Q	PART NUMBER	HONDA CODE
Ref. No.	BLOCK NO. DESCRIPTION	5	6		FROM	TO				
12	TURN SIGNAL ASSY., L. RR. (12V23/8W)	5	6		-----	-----	1		33650-MB6-671	1749472
13	SOCKET COMP., L. TURN SIGNAL	5	6		-----	-----	1		33655-MB6-003	1760354
14	STAY, TURN SIGNAL	5	6		-----	-----	4		33691-MB2-003	1428986
15	SEAL, GASKET	5	6		-----	-----	4		33707-MJ0-003	1932797
16	BULB, TURN SIGNAL (12V 23W)	5	6		-----	-----	2		34905-268-671	0145318
17	BULB, TURN SIGNAL (12V23/8W) (STANLEY)	5	6		-----	-----	2		34905-425-671	0824326
18	STAY, R. FR. TURN SIGNAL	5	6		-----	-----	1		61312-MJ4-670	2071652
19	STAY, L. FR. TURN SIGNAL	5	6		-----	-----	1		61313-MJ4-670	2071660
20	BOLT, FLANGE, 6X12	5	6		-----	-----	2		90002-MJ4-670	2072536
21	NUT, NYLON RING, 6MM	5	6		-----	-----	4		90220-MA5-700	2072833
22	SCREW, SPECIAL, 6X8	5	6		-----	-----	4		90380-MB2-000	1425271
23	SCREW, OVAL, 4X12	5	6		-----	-----	4		93700-04012-06	0923888
	SCREW, OVAL, 4X12	5	6		-----	-----	4		93700-04012-16	1425297
	SCREW-WASHER, 4X12	5	6		-----	-----	4		93891-04012-07	1218643
24	NUT, FLANGE, 6MM	5	6		-----	-----	2		94050-06080	0612689

CONTENTS

TITLE	PAGE	GRID
AIR CLEANER	92	E11
BATTERY	86	E8
BRAKE CAL. - L. FR.	72	E1
BRAKE CALIPER, RR.	78	E4
BRAKE CONTROL LEVER	57	D5
BRAKE MASTER CYL. FR.	57	D5
BRAKE MASTER CYL. RR.	76	E3
BRAKE PEDAL	96	F1
CABLES	55	D4
CANISTER	127	G4
CLUTCH MASTER CYLINDER	60	D7
COWL, FR.	121	G1
COWL, RR.	84	E7
DRIVE CHAIN CASE	100	F3
FENDER, FR.	67	D10
FENDER, RR.	104	F5
FOOTPEGS	93	F2
FORK, FR.	68	D11
FRAME	116	F11
FUEL PUMP	89	E9
FUEL TANK	82	E6
GEARSHIFT PEDAL	96	F1
HANDLEBAR	62	D8
HEADLIGHT 85	48	D1
HEADLIGHT 86	50	D2
IGNITION COIL	110	F8
LABELS 85	125	G3
LABELS 86	126	G4
MIRRORS	55	D4
MUFFLER	94	E12
RADIATOR	112	F9
RECTIFIER	89	E9
SEAT	84	E7
SHOCK ABSORBER, RR.	102	F4
SIDE COVER, L.	86	E8
SIDE STAND	96	F1
SPARK UNIT	104	F5
SPEEDOMETER	52	D3
STARTER SWITCH	86	E8
STEERING STEM	66	D10
STRIPES 85	125	G3
STRIPES 86	126	G4
SWINGARM	100	F3
SWITCHES	55	D4
TACHOMETER	52	D3
TAILLIGHT	108	F7
TOOLS	119	F12
TOP BRIDGE	62	D8
TL 3N SIGNAL	176	F6
WHEEL, FR.	74	E2
WHEEL, RR.	80	E5
WIRE HARNESS	170	F3

VF1000R'85 ENGINE NO.; SC16E-2100027 TO 2103002
VF1000R'85 FRAME NO.; SC160-FM000013 TO FM002378
VF1000R'85 ENGINE NO.; SC16E-2100040 TO 2103501
VF1000R'85 FRAME NO.; SC161-FM000003 TO FM000577

VF1000R'86 ENGINE NO.; SC16E-2200001 TO SUBSEQUENT
VF1000R'86 FRAME NO.; SC160-GM100001 TO SUBSEQUENT
VF1000R'86 ENGINE NO.; SC16E-2200003 TO SUBSEQUENT
VF1000R'86 FRAME NO.; SC161-GM100001 TO SUBSEQUENT

TAILLIGHT

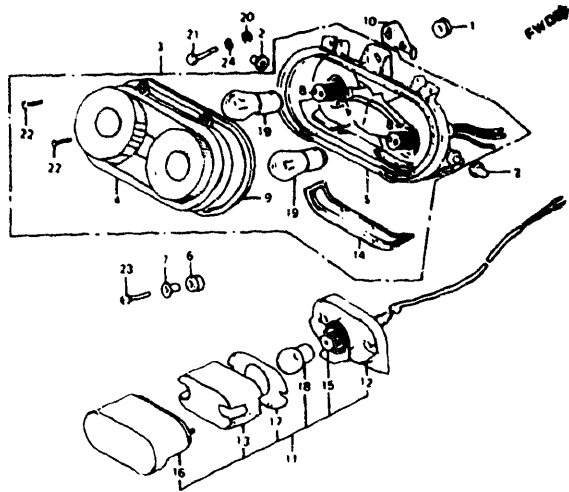

WIRE HARNESS • IGNITION COIL

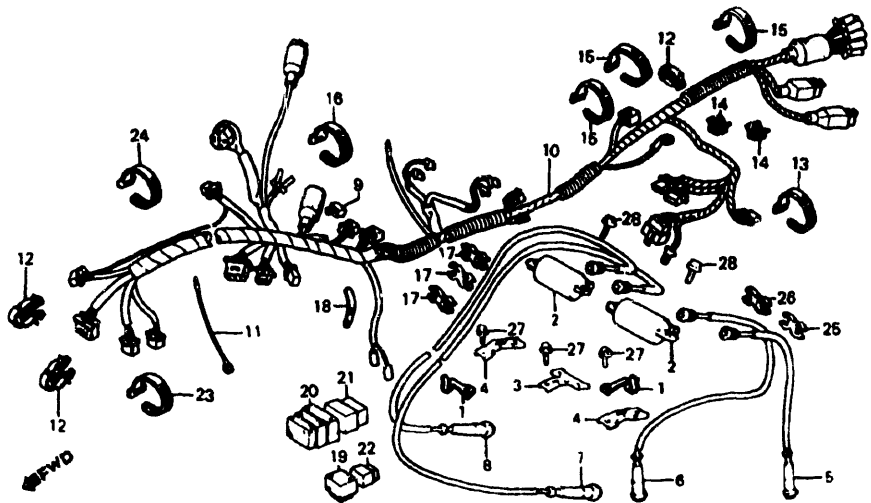

F14MJ4F28

5 = VF1000R'85 6 = VF1000R'86		VF1000R'85	VF1000R'86	AREA CODE	FRAME SERIAL NUMBER		QTY REQ	PART NUMBER	HONDA CODE
Ref. No.	BLOCK NO. F-28 DESCRIPTION	5	6						
1	CLAMP, RESERVE TANK TUBE	5	6		-----	-----	2	19119-MB6-000	1760172
2	COIL COMP., IGNITION	5	6		-----	-----	2	30510-MB0-703	2000644
3	STAY A, IGNITION COIL	5	6		-----	-----	1	30515-MB6-003	1776731
4	STAY B, IGNITION COIL	5	6		-----	-----	2	30516-MB6-003	1776749
5	CAP ASSY. 1, SPARK PLUG	5	6		-----	-----	1	30751-MB6-000	2078830
6	CAP ASSY. 2, SPARK PLUG	5	6		-----	-----	1	30752-MB6-630	2069649
7	CAP ASSY. 3, SPARK PLUG	5	6		-----	-----	1	30753-MB6-630	2069656
8	CAP ASSY. 4, SPARK PLUG	5	6		-----	-----	1	30754-MB2-000	1853761
9	RECTIFIER ASSY., SILICON (STANLEY)	5	6		-----	-----	2	31700-124-003	0351346
	RECTIFIER ASSY., SILICON (SHINDENGEN)	5	6		-----	-----	2	31700-124-008	0692129
10	HARNESS, WIRE	5	--		-----	-----	1	32100-MJ4-670	2069714
	HARNESS, WIRE	--	6		-----	-----	1	32100-MJ4-870	2287324
11	SUB CABLE, THERMOSTAT	5	6		-----	-----	1	32111-MJ4-670	2069730
12	CLIP, HARNESS	5	6		-----	-----	3	32127-MJ4-670	2069748

5 = VF1000R'85 6 = VF1000R'86		VF1000R'85	VF1000R'86	AREA CODE	FRAME SERIAL NUMBER		QTY REQ	PART NUMBER	HONDA CODE
Ref. No.	BLOCK NO. F-28 DESCRIPTION	5	6						
13	BAND, WIRE	5	6		-----	-----	1	32161-367-690	0769224
14	CLIP, WIRE HARNESS	5	6		-----	-----	2	32161-393-003	0445494
15	BAND B1, CABLE	5	--		-----	-----	4	32161-404-000	0468819
16	BAND, CABLE	--	6		-----	-----	2	32161-438-000	0797068
17	CLAMP, HIGH TENSION WIRE	5	6		-----	-----	3	32802-MB2-000	1424910
18	CLAMP, WIRE	5	6		-----	-----	1	32922-MB2-000	1424928
19	SUSPENSION, STARTER RELAY (MITSUBA)	5	6		-----	-----	1	38506-GJ2-004	1656461
20	SUSPENSION, STARTER RELAY (5P) ..	5	6		-----	-----	1	38506-MJ0-004	2070332
21	RELAY ASSY., POWER (5P) (MITSUBA) (RC-1203)	5	6		-----	-----	1	39762-SB0-003	1712975
	RELAY ASSY., POWER, 5P (MITSUBA) ..	5	6		-----	-----	1	39792-SB0-003	1466192
22	RELAY COMP. (4P)	5	6		-----	-----	1	39794-MJ0-004	2070340
23	BAND, WIRE HARNESS	--	6		-----	-----	1	90650-MA6-720	1746650
24	BAND, WIRE HARNESS	5	--		-----	-----	3	90651-MA6-720	1741131
		--	6		-----	-----	7	90651-MA6-720	1741131
25	CLIP, HOSE	5	6		-----	-----	1	90662-MJ4-670	2073005
26	CLAMP, PIPE	--	6		-----	-----	2	90681-SA7-930	2073013
27	BOLT, FLANGE, 6X14	5	6		-----	-----	3	95700-06014-08	0840587
	BOLT, FLANGE, 6X14	5	6		-----	-----	3	95701-06014-08	2374742
28	BOLT, FLANGE, 6X18	5	6		-----	-----	4	95700-06018-07	1376144
	BOLT, FLANGE, 6X18	5	6		-----	-----	4	95701-06018-07	2410918

CONTENTS

TITLE	PAGE	GRID
AIR CLEANER	92	E11
BATTERY	86	E8
BRAKE CALIPER, FR.	72	E1
BRAKE CALIPER, RR.	78	E4
BRAKE CONTROL LEVER	57	D5
BRAKE MASTER CYL. FR.	57	D5
BRAKE MASTER CYL. RR.	76	E3
BRAKE PEDAL	96	F1
CABLES	55	D4
CANISTER	127	G4
CLUTCH MASTER CYLINDER	60	D7
COWL, FR.	121	G1
COWL, RR.	84	E7
DRIVE CHAIN CASE	100	F3
FENDER, FR.	67	D10
FENDER, RR.	104	F5
FOOTPEGS	98	F2
FORK, FR.	68	D11
FRAME	116	F11
FUEL PUMP	89	E9
FUEL TANK	82	E6
GEARSHIFT PEDAL	96	F1
HANDLEBAR	62	D8
HEADLIGHT 85	48	D1
HEADLIGHT 86	50	D2
IGNITION COIL	110	F8
LABELS 85	125	G3
LABELS 86	126	G4
MIRROPS	55	D4
MUFFLER	94	E12
RAC.ATOR	112	F9
RECTIFIER	89	E9
SEAT	84	E7
SHOCK ABSORBER, RR.	102	F4
SIDE COVER, L.	86	E8
SIDE STAND	96	F1
SPARK UNIT	104	F5
SPEEDOMETER	52	D3
STARTER SWITCH	86	E2
STEERING STEM	66	D10
STRIPES 85	125	G3
STRIPES 86	126	G4
SWINGARM	100	F3
SWITCHES	55	D4
TACHOMETER	52	D3
TAILLIGHT	108	F7
TOOLS	119	F12
TOP BRIDGE	62	D8
TURN SIGNAL	106	F6
WHEEL, FR.	74	E2
WHEEL, RR.	80	E5
WIRE HARNESS	110	F8

VF1000R'85 ENGINE NO.; SC16E-2100027 TO 2103002
VF1000R'85 FRAME NO.; SC160-FM000013 TO FM002378
VF1000R'85 ENGINE NO.; SC16E-2100040 TO 2103501
VF1000R'85 FRAME NO.; SC161-FM000003 TO FM000577

VF1000R'86 ENGINE NO.; SC16E-2200001 TO SUBSEQUENT
VF1000R'86 FRAME NO.; SC160-GM100001 TO SUBSEQUENT
VF1000R'86 ENGINE NO.; SC16E-2200003 TO SUBSEQUENT
VF1000R'86 FRAME NO.; SC161-GM100001 TO SUBSEQUENT

RADIATOR

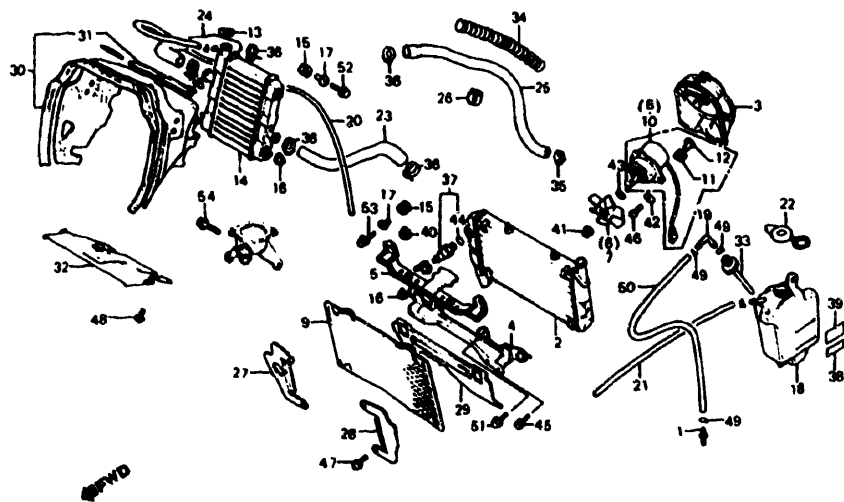

"CAUTION OH WARNING LABELS MUST BE ORDERED SEPARATELY WHEN APPLICABLE"

F14MJ4F29

5 = VF1000R'85 6 = VF1000R'86		VF1000R'85	VF1000R'86	AREA CODE	FRAME SERIAL NUMBER	QTY REQ	PART NUMBER	HONDA CODE
Ref. No.	BLOCK NO. F-29 DESCRIPTION	5	6					
1	JOINT, BREATHER TUBE	5	6		-----	1	17359-419-670	0631325
2	RADIATOR COMP., MAIN	5	6		-----	1	19010-MJ4-670	2068948
3	SHROUD COMP.	5	6		-----	2	19015-MJ4-671	2068955
4	STAY, RADIATOR LOWER	5	6		-----	1	19017-MJ4-670	2068963
5	STAY, RADIATOR UPPER	5	6		-----	1	19018-MJ4-670	2068971
6	FAN COMP., R. COOLING	5	---		-----	1	19024-MB6-630	2068989
	FAN COMP., R. COOLING	---	6		-----	1	19024-MB6-631	2396935
7	FAN COMP., L. COOLING	5	---		-----	1	19025-MB6-630	2068997
	FAN COMP., L. COOLING	5	6		-----	1	19025-MB6-631	2396943
8	MOTOR ASSY., R. FAN	5	6		-----	1	19030-MJ4-671	2069003
9	GRILLE, RADIATOR	5	6		-----	1	19032-MJ4-670	2069011
10	MOTOR ASSY., L. FAN	5	6		-----	1	19035-MJ4-671	2069029
11	GROMMET	5	6		-----	6	19031-HA7-671	2100576
	RUBBER, MOUNTING	5	6		-----	6	19041-MB6-003	1799741
12	COLLAR, MOUNTING	5	6		-----	6	19044-MB6-003	1799758
13	CAP COMP.	5	6		-----	1	19045-MB6-631	2069045

5 = VF1000R'85 6 = VF1000R'86		VF1000R'85	VF1000R'86	AREA CODE	FRAME SERIAL NUMBER	QTY REQ	PART NUMBER	HONDA CODE
Ref. No.	BLOCK NO. F-29 DESCRIPTION	5	6					
13	CAP COMP., RADIATOR	5	6		-----	1	19045-MY3-621	4545224
14	SUB RADIATOR ASSY.	5	6		-----	1	19050-MJ4-670	2069052
15	RUBBER, RADIATOR SETTING	5	6		-----	4	19051-KA4-000	1042266
16	RUBBER, RADIATOR SETTING	5	6		-----	2	19051-MB2-000	1427871
17	COLLAR, RADIATOR SETTING	5	6		-----	4	19052-MB0-000	1245398
18	TANK, RESERVE	5	6		-----	1	19101-MJ4-670	2069060
19	JOINT, TUBE	5	6		-----	1	19103-MJ4-670	2069078
20	TUBE, FR. OVER FLOW	5	6		-----	1	19107-MJ4-000	2069086
21	TUBE, OVER FLOW, 7.3X700	5	6		-----	1	19108-MJ4-670	2069094
22	CAP, RESERVE TANK	5	6		-----	1	19109-MJ4-305	2069102
23	HOSE A, RADIATOR	5	6		-----	1	19115-MJ4-670	2069110
24	HOSE B, RADIATOR	5	6		-----	1	19116-MJ4-670	2069128
25	HOSE C, RADIATOR	5	6		-----	1	19120-MJ4-670	2069144
26	CLAMP, HOSE (C)	5	6		-----	1	19121-MJ4-670	2069151
27	PLATE, R. MAIN RADIATOR SIDE	5	6		-----	1	19130-MJ4-670	2069177
28	PLATE, L. MAIN RADIATOR SIDE	5	6		-----	1	19131-MJ4-670	2069185
29	GUARD, LOWER WIND	5	6		-----	1	19132-MJ4-670	2069193
30	SHROUD, FR. RADIATOR	5	6		-----	1	19140-MJ4-670	2069201
31	RUBBER, FR. SHROUD	5	6		-----	1	19141-MJ4-000	2069219
32	PLATE, LOWER RADIATOR	5	6		-----	1	19201-MJ4-000	2069227
33	TUBE, LEVEL	5	6		-----	1	19205-MF5-000	1400175
34	CABLE A, GUARD	5	6		-----	2	19511-MJ4-670	2069268
35	CLAMP, WATER HOSE	5	6		-----	1	19515-MJ4-670	2069276
36	CLAMP, WATER HOSE	5	6		-----	5	19516-MB6-000	1742402
37	THERMOSWITCH ASSY.	5	6		-----	1	37760-MB2-901	2028553
38	LABEL, RESERVE TANK	5	6		-----	1	87507-MB4-670	1425818
39	LABEL, RADIATOR CAUTION	5	6		-----	1	87508-MJ4-570	2072395
40	NUT-WASHER, 6MM	5	6		-----	6	90311-GC3-000	1806926
41	NUT, SPECIAL, 5MM (MITSUBA)	5	6		-----	2	90311-MB6-003	1755347
42	WASHER, SPECIAL	5	6		-----	6	90501-MB6-003	1803014
43	WASHER, PLAIN, 7MM	5	6		-----	2	90511-MB6-003	1755396
44	O-RING, 13.5X1.4	5	6		-----	1	91307-PH7-660	2514651

CONTENTS

TITLE	PAGE	GRID
AIR CLEANER	92	E11
BATTERY	86	E8
BRAKE CALIPER, FR.	72	E1
BRAKE CALIPER, RR.	78	E4
BRAKE CONTROL LEVER	57	D5
BRAKE MASTER CYL. FR.	57	D5
BRAKE MASTER CYL. RR.	76	E3
BRAKE PEDAL	96	F1
CABLES	55	D4
CANISTER	127	G4
CLUTCH MASTER CYLINDER	60	D7
COWL, FR.	121	G1
COWL, RR.	84	E7
DRIVE CHAIN CASE	100	F3
FENDER, FR.	67	D10
FENDER, RR.	104	F5
FOOTPEGS	98	F2
FORK, FR.	68	D11
FRAME	116	F11
FUEL PUMP	89	E9
FUEL TANK	82	E6
GEARSHIFT PEDAL	96	F1
HANDLEBAR	62	D8
HEADLIGHT 85	48	D1
HEADLIGHT 86	50	D2
IGNITION COIL	110	F8
LABELS 85	125	G3
LABELS 86	126	G4
MIRRORS	55	D4
MUFFLER	94	E12
RADIATOR	112	F9
RECTIFIER	89	E9
SEAT	84	E7
SHOCK ABSORBER, RR.	102	F4
SIDE COVER, L.	86	E8
SIDE STAND	96	F1
SPARK UNIT	104	F5
SPEEDOMETER	52	D3
STARTER SWITCH	86	E8
STEERING STEM	66	D10
STRIPES 85	125	G3
STRIPES 86	126	G4
SWINGARM	100	F3
SWITCHES	55	D4
TACHOMETER	52	D3
TAILLIGHT	108	F7
TOOLS	119	F12
TOP BRIDGE	62	D8
TURN SIGNAL	106	F6
WHEEL, FR.	74	E2
WHEEL, RR.	80	E5
WIRE HARNESS	110	F8

VF1000R'85 ENGINE NO.; SC16E-2100027 TO 2103002
VF1000R'85 FRAME NO.; SC160-FM000013 TO FM002378
VF1000R'85 ENGINE NO.; SC16E-2100040 TO 2103501
VF1000R'85 FRAME NO.; SC161-FM000003 TO FM000577

VF1000R'86 ENGINE NO.; SC16E-2200001 TO SUBSEQUENT
VF1000R'86 FRAME NO.; SC160-GM100001 TO SUBSEQUENT
VF1000R'86 ENGINE NO.; SC16E-2200003 TO SUBSEQUENT
VF1000R'86 FRAME NO.; SC161-GM100001 TO SUBSEQUENT

RADIATOR

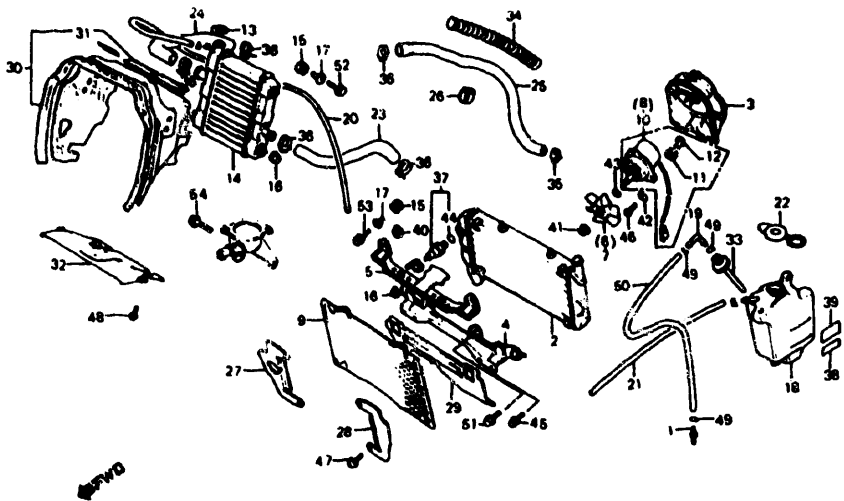

"CAUTION OR WARNING LABELS MUST BE ORDERED SEPARATELY WHEN APPLICABLE"

F14MJ4F29

5 = VF1000R'85 6 = VF1000R'86		V F 1 0 0 0 R 8 5	V F 1 0 0 0 R 8 6	A R E A C O D E	FRAME SERIAL NUMBER		Q T Y	R E Q	PART NUMBER	HONDA CODE
Ref. No.	BLOCK NO. DESCRIPTION	F-29	5	6	FROM	TO				
44	O-RING, 12.5X1.4		5	6	-----	-----	1		91307-611-000	0347906
45	BOLT-WASHER, 6X10		5	6	-----	-----	2		93493-06010-07	1510387
46	SCREW, PAN 4X20		5	6	-----	-----	6		93500-04020-0H	0347922
47	SCREW-WASHER, 4X16		5	--	-----	-----	4		93891-04016-07	0486993
	SCREW-WASHER, 4X16		--	6	-----	-----	4		93891-04016-08	0939801
48	SCREW-WASHER, 5X10		5	6	-----	-----	2		93893-05010-07	0660738
49	CLIP, TUBE, B12		5	--	-----	-----	3		95002-02120	0335034
	CLIP, TUBE, C12		--	6	-----	-----	3		95002-80000	0073700
50	TUBE, 7.3X920 (BULK HOSE: 95005-75003-10M)		5	6	-----	-----	1		95005-75920-20	2073229
51	BOLT, FLANGE, 6X12		--	6	-----	-----	2		95700-06012-08	0252254
	BOLT, FLANGE, 6X12		--	6	-----	-----	2		95701-06012-08	2170793
52	BOLT, FLANGE, 6X22		5	6	-----	-----	2		95700-06022-00	0483925
	BOLT, FLANGE, 6X22		5	6	-----	-----	2		95701-06022-00	2105823
53	BOLT, FLANGE, 6X22		5	6	-----	-----	2		95700-06022-07	1115971
	BOLT, FLANGE, 6X22		5	6	-----	-----	2		95701-06022-07	2410926

5 = VF1000R'85 6 = VF1000R'86			V F 1 0 0 0 R 8 5	V F 1 0 0 0 R 8 6	A R E A C O D E	FRAME SERIAL NUMBER		Q T Y	R E Q	PART NUMBER	HONDA CODE
Ref. No.	BLOCK NO. DESCRIPTION	F-29	5	6		FROM	TO				
54	BOLT, FLANGE, 8X16		5	6		-----	-----	2		95700-08016-00	0631242
	BOLT, FLANGE, 8X16		5	6		-----	-----	2		95701-08016-00	2298396

CONTENTS

TITLE	PAGE	GRID
AIR CLEANER	92	E11
BATTERY	86	E8
BRAKE CALIPER, FR.	72	E1
BRAKE CALIPER, RR.	78	E4
BRAKE CONTROL LEVER	57	D5
BRAKE MASTER CYL. FR.	57	D5
BRAKE MASTER CYL. RR.	76	E3
BRAKE PEDAL	96	F1
CABLES	55	D4
CANISTER	127	G4
CLUTCH MASTER CYLINDER	60	D7
COWL, FR.	121	G1
COWL, RR.	84	E7
DRIVE CHAIN CASE	100	F3
FENDER, FR.	67	D10
FENDER, RR.	104	F5
FOOTPEGS	98	F2
FORK, FR.	68	D11
FRAME	116	F11
FUEL PUMP	89	E9
FUEL TANK	82	E6
GEARSHIFT PEDAL	96	F1
HANDLEBAR	62	D8
HEADLIGHT 85	43	D1
HEADLIGHT 86	50	D2
IGNITION COIL	110	F8
LABELS 85	125	G3
LABELS 86	126	G4
MIRRORS	55	D4
MUFFLER	94	E12
RADIATOR	112	F9
RECTIFIER	89	E9
SEAT	84	E7
SHOCK ABSORBER, RR.	102	F4
SIDE COVER, L.	86	E8
SIDE STAND	96	F1
SPARK UNIT	104	F5
SPEEDOMETER	52	D3
STARTER SWITCH	86	E8
STEERING STEM	66	D10
STRIPES 85	125	G3
STRIPES 86	126	G4
SWINGARM	100	F3
SWITCHES	55	D4
TACHOMETER	52	D3
TAILLIGHT	108	F7
TOOLS	119	F12
TOP BRIDGE	62	D8
TURN SIGNAL	106	F6
WHEEL, FR.	74	E2
WHEEL, RR.	80	E5
WIRE HARNESS	110	F8

VF1000R'85 ENGINE NO.; SC16E-2100027 TO 2103002
VF1000R'85 FRAME NO.; SC160-FM000013 TO FM002378
VF1000R'85 ENGINE NO.; SC16E-2100040 TO 2103501
VF1000R'85 FRAME NO.; SC161-FM000003 TO FM000577

VF1000R'86 ENGINE NO.; SC16E-2200001 TO SUBSEQUENT
VF1000R'86 FRAME NO.; SC160-GM100001 TO SUBSEQUENT
VF1000R'86 ENGINE NO.; SC16E-2200003 TO SUBSEQUENT
VF1000R'86 FRAME NO.; SC161-GM100001 TO SUBSEQUENT

FRAME

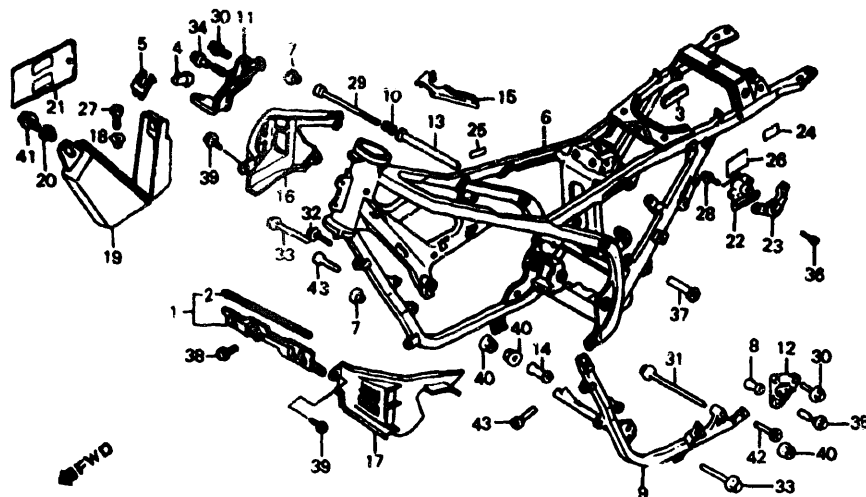

"CAUTION OR WARNING LABELS MUST BE ORDERED SEPARATELY WHEN APPLICABLE"

F14MJ4F30

5 = VF1000R'85 6 = VF1000R'86		V F 1 0 0 0 R 8 5	V F 1 0 0 0 R 8 6	A R E A C O D E	FRAME SERIAL NUMBER		Q T Y R E Q	PART NUMBER	HONDA CODE
Ref. No.	BLOCK NO. DESCRIPTION				FROM	TO			
1	PLATE, CARBURETOR HEAT GUARD	5	6				1	19125-MB6-830	2268399
2	RUBBER, HEAT GUARD SEAL	5	6				1	19127-MB6-000	1760180
3	RUBBER, PROTECTOR		6				1	35857-MB2-000	1853886
4	LOCK, FILLER LID	5	6				1	37220-439-007	0912691
5	SPRING, LOCK KEY SETTING	5	6				1	37222-463-000	0883033
6	FRAME COMP., *NH146M* (ACCURATE SILVER METALLIC)	5	6				1	50100-MJ4-670ZA	2070852
7	CAP, ENGINE HANGER	5	6				2	50200-MB6-000	1754373
8	COLLAR, L. ENGINE HANGER UPPER	5	6				1	50208-MB2-000	1430172
9	SUB FRAME COMP. *NH146M* (ACCURATE SILVER METALLIC)	5	6	A			1	50210-MJ4-670ZA	2070860
	SUB FRAME COMP. *NH146M* (ACCURATE SILVER METALLIC)	5	6	AC			1	50210-MJ4-770ZA	2070878
10	COLLAR, R. ENGINE MOUNTING	5	6				1	50226-MB2-000	1430206
11	PLATE, R. ENGINE HANGER CENTER	5	6				1	50356-MJ4-670	2070951
12	PLATE, L. ENGINE HANGER CENTER	5	6				1	50357-MJ4-670	2070969
13	COLLAR, ENGINE HANGER UPPER	5	6				1	50361-MB2-000	1430271

5 = VF1000R'85 6 = VF1000R'86		V F 1 0 0 0 R 8 5	V F 1 0 0 0 R 8 6	A R E A C O D E	FRAME SERIAL NUMBER		Q T Y R E Q	PART NUMBER	HONDA CODE
Ref. No.	BLOCK NO. DESCRIPTION				FROM	TO			
14	COLLAR B, ENGINE HANGER	5	6				1	50362-MB0-000	1248723
15	COVER, HEAD PIPE GUSSET	5	6				1	61401-MB2-000	1425099
16	COVER, R. FR. SIDE	5	6				1	61401-MJ4-670	2071686
17	COVER, L. FR. SIDE	5	6				1	61402-MJ4-670	2071694
18	COLLAR, TOOL BOX SETTING	5	6				1	64263-MJ4-000	2072049
19	BOX COMP., TOOL	5	6				1	77251-MJ4-670	2072189
20	COLLAR, TOOL BOX	5	6				1	83515-428-000	0686899
21	BAG, OWNERS MANUAL	5	6				1	83642-MJ4-000	2072247
22	HOLDER ASSY., HELMET	5	6				1	84102-MJ4-671	2072262
23	BRACKET, HELMET HOLDER	5	6				1	84120-MJ4-670	2072288
24	LABEL, HELMET HOLDER	5	6				1	87511-MJ4-670	2072403
25	LABEL, RR. RUBBER CAUTION		6				1	87518-MB0-770	1316942
26	LABEL, RR. SHOCK DAMPING FORCE ADJUSTMENT	5	6				1	87519-MJ0-300	1745082
27	BOLT, SOCKET, 6X14	5	6				1	90001-ME5-000	1366236
28	BOLT, BREAK OFF, 6MM	5	6				2	90008-MJ4-670	2072577
29	BOLT, SOCKET, 10X244	5	6				1	90100-MB6-000	1761154
30	BOLT, SPECIAL FLANGE, 8X22	5	6				4	90100-438-850	1459049
31	BOLT, FLANGE, 10X300	5	6				1	90101-MB2-000	1431162
32	BOLT, FLANGE, 8X50	5					1	90101-MB6-630	2072627
	BOLT, FLANGE, 8X50		6				1	90108-MB6-000	1761220
33	BOLT, FLANGE, 10X54	5	6				2	90105-MB2-000	1431170
34	BOLT, FLANGE, 8X42	5	6				1	90107-MB6-000	1802958
35	BOLT, FLANGE, 8X50	5					1	90108-MB6-000	1761220
	BOLT, FLANGE, 8X60		6				1	90161-MB6-630	2316412
36	BOLT, SOCKET, 8X16	5	6				2	90116-413-000	0496042
37	NUT, SPECIAL, 10MM	5	6				1	90303-MB2-000	1425255
	NUT, SPECIAL, 10MM	5	6				1	90303-MB2-900	1854520
38	SCREW-WASHER, 5X12	5	6				1	93891-05012-07	0860866
39	SCREW, TAPPING, 5X12	5	6				4	93904-25280	1181668
40	NUT, FLANGE, 10MM	5	6				3	94050-10000	0483867
41	BOLT, FLANGE, 8X16	5	6				1	95800-08016-00	0486050
	BOLT, FLANGE, 8X16	5	6				1	95801-08016-00	2951309

CONTENTS

TITLE	PAGE	GRID
AIR CLEANER	92	E11
BATTERY	86	E8
BRAKE CALIPER, FR.	72	E1
BRAKE CALIPER, RR.	78	E4
BRAKE CONTROL LEVER	57	D5
BRAKE MASTER CYL., FR.	57	D5
BRAKE MASTER CYL., RR.	76	E3
BRAKE PEDAL	96	F1
CABLES	55	D4
CANISTER	127	G4
CLUTCH MASTER CYLINDER	60	D7
COWL, FR.	121	G1
COWL, RR.	84	E7
DRIVE CHAIN CASE	100	F3
FENDER, FR.	67	D10
FENDER, RR.	104	F5
FOOTPEGS	98	F2
FORK, FR.	68	D11
FRAME	116	F11
FUEL PUMP	89	E9
FUEL TANK	82	E6
GEARSHIFT PEDAL	96	F1
HANDLEBAR	62	D8
HEADLIGHT 85	48	D1
HEADLIGHT 86	50	D2
IGNITION COIL	110	F8
LABELS 85	125	G3
LABELS 86	126	G4
MIRRORS	55	D4
MUFFLER	94	E12
RADIATOR	112	F9
RECTIFIER	89	E9
SEAT	84	E7
SHOCK ABSORBER, RR.	102	F4
SIDE COVER, L.	86	E8
SIDE STAND	96	F1
SPARK UNIT	104	F5
SPEEDOMETER	52	D3
STARTER SWITCH	86	E8
STEERING STEM	66	D10
STRIPES 85	125	G3
STRIPES 86	126	G4
SWINGARM	100	F3
SWITCHES	55	D4
TACHOMETER	52	D3
TAILLIGHT	108	F7
TOOLS	119	F12
TOP BRIDGE	62	D8
TURN SIGNAL	106	F6
WHEEL, FR.	74	E2
WHEEL, RR.	80	E5
WIRE HARNESS	110	F8

VF1000R'85 ENGINE NO.; SC16E-2100027 TO 2103002
VF1000R'85 FRAME NO.; SC160-FM000013 TO FM002378
VF1000R'85 ENGINE NO.; SC16E-2100040 TO 2103501
VF1000R'85 FRAME NO.; SC161-FM000003 TO FM000577

VF1000R'86 ENGINE NO.; SC16E-2200001 TO SUBSEQUENT
VF1000R'86 FRAME NO.; SC160-GM100001 TO SUBSEQUENT
VF1000R'86 ENGINE NO.; SC16E-2200003 TO SUBSEQUENT
VF1000R'86 FRAME NO.; SC161-GM100001 TO SUBSEQUENT

FRAME

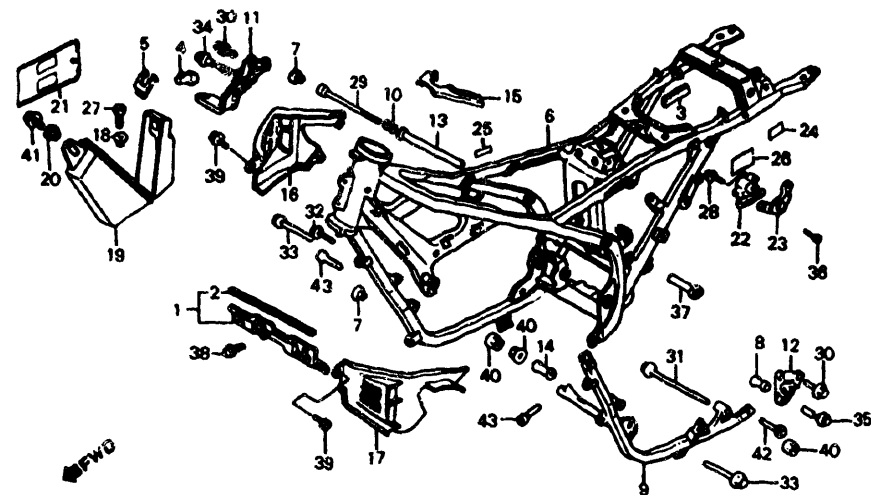

"CAUTION OR WARNING LABELS MUST BE ORDERED SEPARATELY WHEN APPLICABLE"

F14MJ4F30

5 = VF1000R'85 6 = VF1000R'86		VF1000R'85	VF1000R'86	AREA CODE	FRAME SERIAL NUMBER		QTY REQ	PART NUMBER	HONDA CODE
Ref. No.	BLOCK NO. F-30 DESCRIPTION	5	6		FROM	TO			
41	BOLT, FLANGE, 8X16	5	6		-----	-----			
42	BOLT, SOCKET, 10X16	5	6	-----	-----				
43	BOLT, SOCKET, 10X25	5	--	-----	-----				
		--	6	-----	-----				
	BOLT, SOCKET, 10X20	--	6	-----	-----				

VF1000R'85 ENGINE NO.; SC16E-2100027 TO 2103002
VF1000R'85 FRAME NO.; SC160-FM000013 TO FM002378
VF1000R'85 ENGINE NO.; SC16E-2100040 TO 2103501
VF1000R'85 FRAME NO.; SC161-FM000003 TO FM000577

VF1000R'86 ENGINE NO.; SC16E-2200001 TO SUBSEQUENT
VF1000R'86 FRAME NO.; SC160-GM100001 TO SUBSEQUENT
VF1000R'86 ENGINE NO.; SC16E-2200003 TO SUBSEQUENT
VF1000R'86 FRAME NO.; SC161-GM100001 TO SUBSEQUENT

TOOLS

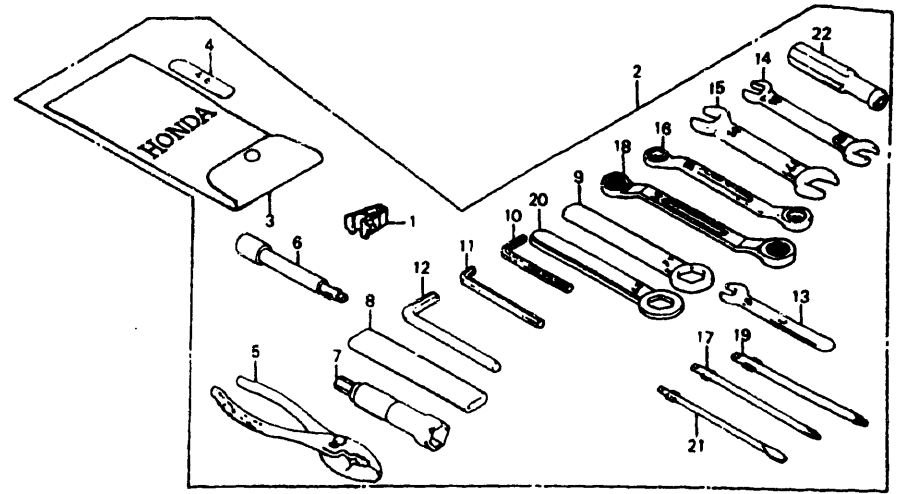

F14MJ4F31

5 = VF1000R'85 6 = VF1000R'86			VF1000R'85	VF1000R'86	AREA CODE	FRAME SERIAL NUMBER		QTY REQ	PART NUMBER	HONDA CODE
Ref. No.	BLOCK NO.	F-31 DESCRIPTION								
						5	6	FROM		
1	PULLER, FUSE	5	6		-----	-----	1	38205-MB4-000	1384809	
2	TOOL SET	5	6		-----	-----	1	89010-MJ4-000	2072460	
3	BAG, TOOL	5	6		-----	-----	1	89101-431-671	0639575	
4	GAUGE, FEELER, 0.7	5	6		-----	-----	1	89103-371-000	0443663	
5	PLIERS, 150	5	6		-----	-----	1	89210-422-000	0694091	
6	WRENCH, BOX	5	6		-----	-----	1	89214-422-000	0694109	
7	WRENCH, PLUG	5	6		-----	-----	1	89216-MJ4-000	2072478	
8	HANDLE, EYE WRENCH, 120MM	5	6		-----	-----	1	89217-422-000	0694107	
9	WRENCH, EYE, 22MM	5	6		-----	-----	1	89218-422-000	0694141	
10	WRENCH, HEX., 5MM	5	6		-----	-----	1	89221-MJ4-000	2072466	
11	WRENCH, HEX., 6MM	5	6		-----	-----	1	89221-422-000	0694174	
12	WRENCH, HEX., 8MM	5	6		-----	-----	1	89222-422-000	0694182	
13	WRENCH (OPEN END) 8MM	5	6		-----	-----	1	89224-MJ4-000	2072494	
14	SPANNER, 10X12	5	6		-----	-----	1	89225-422-000	0694208	
15	WRENCH (OPEN END) 14X17	5	6		-----	-----	1	89226-422-000	0694216	
16	WRENCH, EYE, 10X12	5	6		-----	-----	1	89227-MJ4-000	2072502	

CONTENTS

TITLE	PAGE	GRID
AIR CLEANER	92	E11
BATTERY	86	E8
BRAKE CALIPER, FR.	72	E1
BRAKE CALIPER, RR.	78	E4
BRAKE CONTROL LEVER	57	D5
BRAKE MASTER CYL., FR.	57	D5
BRAKE MASTER CYL., RR.	76	E3
BRAKE PEDAL	96	F1
CABLE	55	D4
CANISTER	127	G4
CLUTCH MASTER CYLINDER	60	D7
COWL, FR.	121	G1
COWL, RR.	84	E7
DRIVE CHAIN CASE	100	F3
FENDER, FR.	67	D10
FENDER, RR.	104	F5
FOOTPEGS	98	F2
FORK, FR.	68	D11
FRAME	116	F11
FUEL PUMP	89	E9
FUEL TANK	82	E6
GEARSHIFT PEDAL	96	F1
HANDLEBAR	62	D8
HEADLIGHT 85	48	D1
HEADLIGHT 86	50	D2
IGNITION COIL	110	F8
LABELS 85	125	G3
LABELS 86	126	G4
MIRRORS	55	D4
MUFFLER	94	E12
RADIATOR	112	F9
RECTIFIER	89	E9
SEAT	84	E7
SHOCK ABSORBER, RR.	102	F4
SIDE COVER, L	86	E8
SIDE STAND	96	F1
SPARK UNIT	104	F5
SPEEDOMETER	52	D3
STARTER SWITCH	86	E8
STEERING STEM	66	D10
STRIPES 85	125	G3
STRIPES 86	126	G4
SWINGARM	100	F3
SWITCHES	55	D4
TACHOMETER	52	D3
TAILLIGHT	108	F7
TOOLS	119	F12
TOP BRIDGE	62	D8
TURN SIGNAL	106	F6
WHEEL, FR.	74	E2
WHEEL, RR.	80	E5
WIRE HARNESS	110	F8

TOOLS

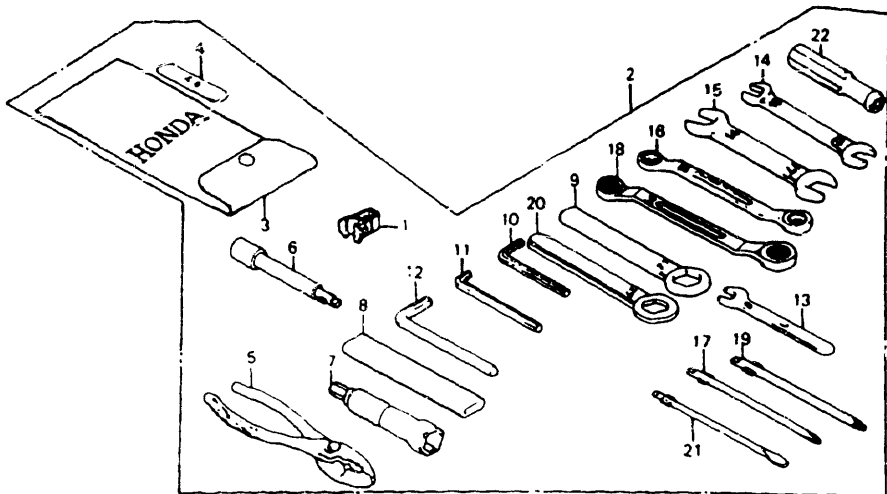

F14MJ4F31

5 = VF1000R'85 6 = VF1000R'86		VF1000R'85	VF1000R'86	AREA CODE	FRAME SERIAL NUMBER		QTY REQ	PART NUMBER	HONDA CODE
Ref No	BLOCK NO. F-31 DESCRIPTION	5	6		FROM	TO			
17	DRIVER 2, PLUS SCREW	5	6	-----	-----	1	89227-422-000		
18	WRENCH, EYE, 14x17	5	6	-----	-----	1	89228-MJ4-000	2072510	
19	DRIVER 3, PLUS SCREW	5	6	-----	-----	1	89228-422-000	0694232	
20	WRENCH, EYE, 27	5	6	-----	-----	1	89229-MJ4-000	2072528	
21	DRIVER 2, MINUS SCREW	5	6	-----	-----	1	89229-422-000	0694240	
22	GRIP	5	6	-----	-----	1	99003-50000	0052464	

FRONT COWL

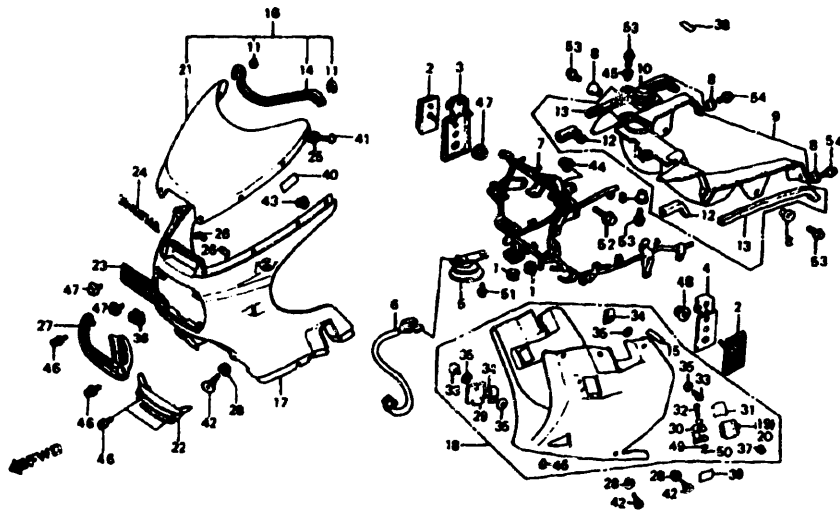

"CAUTION OR WARNING LABELS MUST BE ORDERED SEPARATELY WHEN APPLICABLE"

F14MJ4F32

5 = VF1000R'85 6 = VF1000R'86		VF1000R'85	VF1000R'86	AREA CODE	FRAME SERIAL NUMBER		QTY REQ	PART NUMBER	HONDA CODE
Ref. No.	BLOCK NO. DESCRIPTION	5	6		FROM	TO			
1	GRUMMET, RADIATOR	5	6		-----	-----	2	19053-MB2-000	1427889
2	REFLECTOR, FR. REFLEX	5	6		-----	-----	2	33741-MB2-671	1429042
3	BASE, R. FR. REFLECTOR	5	6		-----	-----	1	33751-MJ4-000	2069912
4	BASE, L. FR. REFLEX REFLECTOR	5	6		-----	-----	1	33752-MJ4-000	2069920
5	HORN COMP.	5	6		-----	-----	1	38110-GJ1-731	3210911
	HORN COMP.	5	6		-----	-----	1	38110-KE5-601	3349255
	HORN COMP.	5	6		-----	-----	1	38110-KE8-601	3138583
	HORN COMP., HIGH	5	6		-----	-----	1	38110-KY0-621	4183380
	HORN COMP., HIGH	5	6		-----	-----	1	38110-MJ4-601	2070258
	HORN COMP.	5	6		-----	-----	1	38110-413-000	0494948
6	SUB WIRE, HORN	5	6		-----	-----	1	38112-MJ4-000	2070274
7	STAY, FAIRING	5	--		-----	-----	1	61311-MJ4-670	2071637
	STAY, FAIRING	--	6		-----	-----	1	61311-MJ4-870	2287530
8	COLLAR, RADIATOR DUCT	5	6		-----	-----	5	61315-MJ4-000	2071678
9	DUCT, SUB RADIATOR	5	6		-----	-----	1	64100-MJ4-670	2071728
10	CAP, SUB RADIATOR	5	6		-----	-----	1	64101-MJ4-000	2071736

CONTENTS

TITLE	PAGE	GRID
AIR CLEANER	92	E11
BATTERY	86	E8
BRAKE CALIPER, FR.	72	E1
BRAKE CALIPER, RR.	78	E4
BRAKE CONTROL LEVER	57	D5
BRAKE MASTER CYL. FR.	57	D5
BRAKE MASTER CYL. RR.	76	E3
BRAKE PEDAL	96	F1
CABLES	55	D4
CANISTER	127	G4
CLUTCH MASTER CYLINDER	60	D7
COWL, FR.	121	G1
COWL, RR.	84	E7
DRIVE CHAIN CASE	100	F3
FENDER, FR.	67	D10
FENDER, RR.	104	F5
FOOTPEGS	98	F2
FORK, FR.	68	D11
FRAME	116	F11
FUEL PUMP	89	E9
FUEL TANK	82	E6
GEARSHIFT PEDAL	96	F1
HANDLEBAR	62	D8
HEADLIGHT 85	48	D1
HEADLIGHT 86	50	D2
IGNITION COIL	110	F8
LABELS 85	125	G3
LABELS 86	126	G4
MIRRORS	55	D4
MUFFLER	94	E12
RADIATOR	112	F9
RECTIFIER	89	E9
SEAT	84	E7
SHOCK ABSORBER, RR.	102	F4
SIDE COVER L	86	E8
SIDE STAND	96	F1
SPARK UNIT	104	F5
SPEEDOMETER	52	D3
STARTER SWITCH	86	E8
STEERING STEM	66	D10
STRIPES 85	125	G3
STRIPES 86	126	G4
SWINGARM	100	F3
SWITCHES	55	D4
TACHOMETER	52	D3
TAILLIGHT	108	F7
TOOLS	119	F12
TOP BRIDGE	62	D8
TURN SIGNAL	106	F6
WHEEL, FR.	74	E2
WHEEL, RR.	80	E5
WIRE HARNESS	110	F8

FRONT COWL

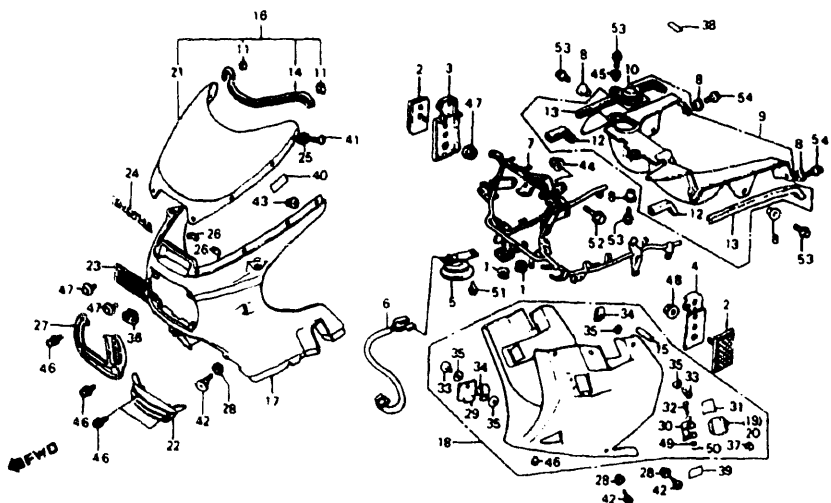

"CAUTION OR WARNING LABELS MUST BE ORDERED SEPARATELY WHEN APPLICABLE"

F14MJ4F32

5 = VF1000R'85 6 = VF1000R'86			V F 1 0 0 0 R 8 5	V F 1 0 0 0 R 8 6	A R E A C O D E	FRAME SERIAL NUMBER		Q T Y	R E Q	PART NUMBER	HONDA CODE
Ref No	BLOCK NO DESCRIPTION	F-32				FROM	TO				
11	CLIP, SCREEN MOULDING	5	6					2		64102-MA3-720	1435833
12	RUBBER, COWL INNER RR. SEAL	5	6					2		64103-MJ4-000	2071744
13	RUBBER B, RADIATOR SUB DUCT	5	6					2		64104-MJ4-000	2071751
14	MOULDING, WIND SCREEN	5	6					1		64105-MJ4-000	2071769
15	MOULDING, LOWER COWL	5	6	AC				1		64108-MJ4-770	2071777
16	SCREEN ASSY., WIND	5	6					1		64150-MJ4-000	2304350
17	FAIRING SET, UPPER (WL) *R134* (FIGHTING RED)	5	--					1		642A1-MJ4-670ZA	2071785
	FAIRING SET, UPPER *R134* (FIGHTING RED)	--	6					1		642A1-MJ4-870ZA	2300713
18	FAIRING SET, LOWER (WL) *R134* (FIGHTING RED)	5	--	A				1		642A4-MJ4-670ZA	2071793
	FAIRING SET, LOWER *R134* (FIGHTING RED)	5	--	AC				1		642A4-MJ4-770ZA	2071801
	FAIRING SET, LOWER *R134* (FIGHTING RED)	--	6	A				1		642A4-MJ4-870ZA	2300721
	FAIRING SET, LOWER *R134* (FIGHTING RED)	--	6	AC				1		642A4-MJ4-890ZA	2300739

5 = VF1000R'85 6 = VF1000R'86			V F 1 0 0 0 R 8 5	V F 1 0 0 0 R 8 6	A R E A C O D E	FRAME SERIAL NUMBER		Q T Y	R E Q	PART NUMBER	HONDA CODE
Ref No	BLOCK NO DESCRIPTION	F-32				FROM	TO				
19	FLAP SET, R. DUCT (WL) *R134* (FIGHTING RED)	5	--					1		642A6-MJ4-670ZA	2071819
	FLAP SET, R. DUCT *R134* (FIGHTING RED)	--	6					1		642A6-MJ4-870ZA	2300747
20	FLAP SET, L. DUCT (WL) *R134* (FIGHTING RED)	5	--					1		642A7-MJ4-670ZA	2071827
	FLAP SET, L. DUCT *R134* (FIGHTING RED)	--	6					1		642A7-MJ4-870ZA	2300754
21	SCREEN, WIND	5	6					1		64200-MJ4-010	2071835
22	GRILLE, UPPER FAIRING	5	6					1		64201-MJ4-000	2071843
23	MESH, FAIRING	5	6					1		64202-MJ4-670	2071850
24	MARK, FR. SCREEN	5	6					1		64206-MJ4-300	1971548
25	RUBBER A, WIND SCREEN	5	6					8		64212-MB6-000	2071884
26	STAY, FAIRING MESH	5	6					2		64212-MJ4-670	2071892
27	GARNISH, HEADLIGHT	5	--					1		64220-MJ4-670	2071959
28	RUBBER, FAIRING SETTING	5	6					6		64246-MJ4-670	2072007
29	LID, FAIRING LOWER (TYPE2)	5	--					1		64250-MJ4-000ZE	3017365
	LID, FAIRING LOWER (TYPE3)	--	6					1		64250-MJ4-000ZF	3017381
30	STAY, DUCT FLAP	5	6					2		64261-MJ4-670	2072023
31	SPRING, DUCT FLAP	5	6					2		64262-MJ4-670	2072031
32	PIN, DUCT FLAP	5	6					2		64263-MJ4-670	2072056
33	STUD, 6X14	5	6					7		64507-MJ4-000	2072064
34	PLATE, SPRING	5	6					7		64508-KE8-700	1969567
35	RETAINER, 6MM	5	6					14		64509-KE8-700	2072072
36	NUT, CLIP, 4MM	5	6					8		64527-MJ4-000	2072080
37	GROMMET, SWITCH HOLE, 10MM	5	6					2		66892-567-680	0456731
38	MARK, ACCESSORIES & LOADING CAUTION (GOLD)	5	6					1		87512-KR3-670	2042877
39	LABEL, FAIRING MARK	5	6					1		87515-MJ4-300	2072445
40	LABEL, WIND SCREEN CAUTION	5	6					1		87522-463-930	1435908
41	SCREW, SCREEN SETTING	5	6					8		90111-MB6-000	2072684
42	SCREW, FAIRING SETTING	5	6					8		90112-MJ4-670	2072700
43	NUT, SCREEN SETTING	5	6					8		90202-MB6-000	2072825
44	NUT, CAP, 8MM	5	6					1		90443-KF9-900	2054914

CONTENTS

TITLE	PAGE	GRID
AIR CLEANER	92	E11
BATTERY	86	E8
BRAKE CALIPER, FR.	72	E1
BRAKE CALIPER, RR.	78	E4
BRAKE CONTROL LEVER	57	D5
BRAKE MASTER CYL. FR.	57	D5
BRAKE MASTER CYL. RR.	76	E3
BRAKE PEDAL	96	F1
CABLES	55	D4
CANISTER	127	G4
CLUTCH MASTER CYLINDER	60	D7
COWL, FR.	121	G1
COWL, RR.	84	E7
DRIVE CHAIN CASE	100	F3
FENDER, FR.	67	D10
FENDER, RR.	104	F5
FOOTPEGS	98	F2
FORK, FR.	68	D11
FRAME	116	F11
FUEL PUMP	89	E9
FUEL TANK	82	E6
GEARSHIFT PEDAL	96	F1
HANDLEBAR	62	D8
HEADLIGHT 85	48	D1
HEADLIGHT 86	50	D2
IGNITION COIL	110	F8
LABELS 85	125	G3
LABELS 86	126	G4
MIRRORS	55	D4
MUFFLER	94	E12
RADIATOR	112	F9
RECTIFIER	89	E9
SEAT	84	E7
SHOCK AB. RBER, RR.	102	F4
SIDE COVER, L.	86	E8
SIDE STAND	96	F1
SPARK UNIT	104	F5
SPEEDOMETER	52	D3
STARTER SWITCH	86	E8
STEERING STEM	66	D10
STRIPES 85	125	G3
STRIPES 86	126	G4
SWINGARM	100	F3
SWITCHES	55	D4
TACHOMETER	52	D3
TAILLIGHT	108	F7
TOOLS	119	F12
TOP BRIDGE	62	D8
TURN SIGNAL	106	F6
WHEEL, FR.	74	E2
WHEEL, RR.	80	E5
WIRE HARNESS	110	F8

VF1000R'85 ENGINE NO.; SC16E-2100027 TO 2103002
VF1000R'85 FRAME NO.; SC160-FM000013 TO FM002378
VF1000R'85 ENGINE NO.; SC16E-2100040 TO 2103501
VF1000R'85 FRAME NO.; SC161-FM000003 TO FM000577

VF1000R'86 ENGINE NO.; SC16E-2200001 TO SUBSEQUENT
VF1000R'86 FRAME NO.; SC160-GM100001 TO SUBSEQUENT
VF1000R'86 ENGINE NO.; SC16E-2200003 TO SUBSEQUENT
VF1000R'86 FRAME NO.; SC161-GM100001 TO SUBSEQUENT

FRONT COWL

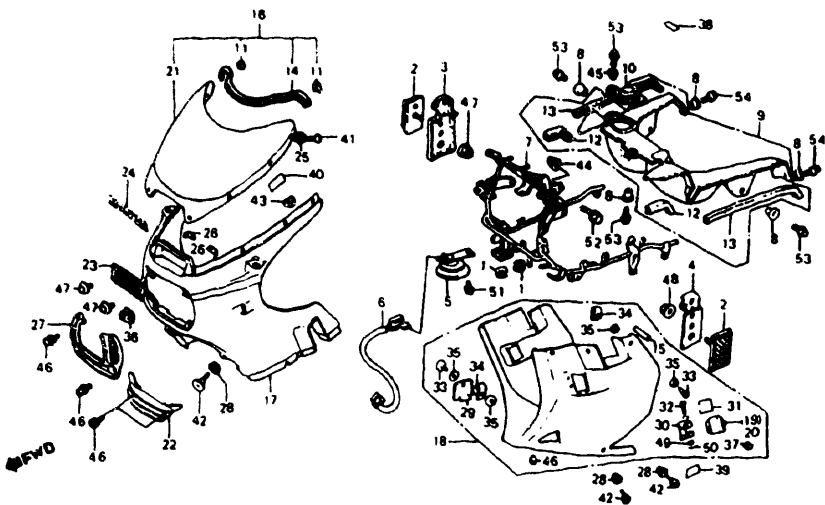

"CAUTION OR WARNING LABELS MUST BE ORDERED SEPARATELY WHEN APPLICABLE"

F14MJ4F32

5 = VF1000R'85 6 = VF1000R'86		V F 1 0 0 0 R 8 5	V F 1 0 0 0 R 8 6	A R E A C O D E	FRAME SERIAL NUMBER		Q T Y	PART NUMBER		HONDA CODE
Ref No	BLOCK NO DESCRIPTION	F-32	5	6	FROM	TO	R E Q	FROM	TO	
44	NUT, CAP, 8MM		5	6			1	90443-379-690		0693051
45	WASHER, RR. COVER		5	6			1	90506-425-000		0742973
46	PLUG, CONE TYPE		5	6	AC		1	90899-422-610		2073021
47	SCREW-WASHER, 4X12		5	--			6	93891-04012-07		1218643
			--	6			4	93891-04012-07		1218643
48	NUT, FLANGE, 5MM		5	6			2	94050-05000		0636951
49	WASHER, PLAIN, 3MM		5	6			2	94101-03700		0562165
50	PIN, LOCK, 4MM		5	6			2	94251-04000		0244343
51	BOLT, FLANGE, 8X14		5	6			1	95700-08014-00		0687863
	BOLT, FLANGE, 8X14		5	6			1	95701-08014-00		2529105
52	BOLT, FLANGE, 8X16		5	6			2	95700-08016-07		1251891
	BOLT, FLANGE, 8X16		5	6			2	95701-08016-07		2724003
53	BOLT, FLANGE, 6X12		5	6			4	96000-06012-07		1103019
	BOLT, FLANGE, 6X12		5	6			4	96001-06012-07		2105948
54	BOLT, FLANGE, 6X14		5	6			2	96000-06014-07		1390293
	BOLT, FLANGE, 6X14		5	6			2	96001-06014-07		2532729

LABELS • STRIPES - 85

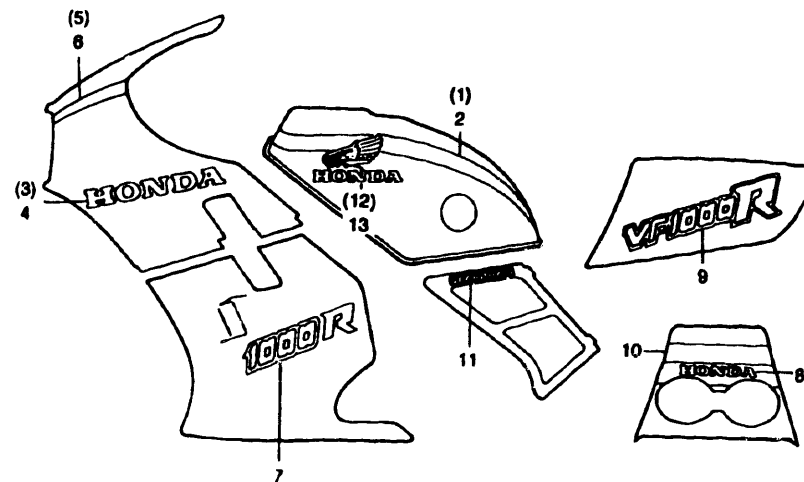

F14MJ4F33

5 = VF1000R'85 6 = VF1000R'86		V F 1 0 0 0 R 8 5	V F 1 0 0 0 R 8 6	A R E A C O D E	FRAME SERIAL NUMBER		Q T Y	PART NUMBER		HONDA CODE
Ref No	BLOCK NO DESCRIPTION	F-33	5	6	FROM	TO	R E Q	FROM	TO	
1	STRIPE, R.		5	--			1	17533-MJ4-670		2068773
2	STRIPE, L.		5	--			1	17534-MJ4-670		2068781
3	LABEL, R. FAIRING UPPER		5	--			1	64215-MJ4-670		2071900
4	LABEL, L. FAIRING UPPER		5	--			1	64216-MJ4-670		2071926
5	STRIPE, R. UPPER		5	--			1	64221-MJ4-670		2071967
6	STRIPE, L. UPPER		5	--			1	64222-MJ4-670		2071975
7	LABEL, FAIRING LOWER		5	--			2	64245-MJ4-670		2071991
8	LABEL, RR. COWL		5	--			1	77209-MJ4-300		2072155
9	LABEL, SINGLE SEAT COWL		5	--			2	77213-MJ4-300		1971506
10	STRIPE, TAILLIGHT (A.M.)		5	--			1	77231-MJ4-700		2072171
11	LABEL, SIDE COVER		5	--			2	83605-MJ4-300		2072239
12	LABEL, R. FUEL TANK		5	--			1	87123-MJ4-670		2072338
13	LABEL, L. FUEL TANK		5	--			1	87124-MJ4-670		2072346

CONTENTS

TITLE	PAGE	GRID
AIR CLEANER	92	E11
BATTERY	86	E8
BRAKE CALIPER, FR.	72	E1
BRAKE CALIPER, RR.	78	E4
BRAKE CONTROL LEVER	57	D5
BRAKE MASTER CYL. FR.	57	D5
BRAKE MASTER CYL. RR.	76	E3
BRAKE PEDAL	96	F1
CABLES	55	D4
CANISTER	127	G4
CLUTCH MASTER CYLINDER	60	D7
COWL, FR.	121	G1
COWL, RR.	84	E7
DRIVE CHAIN CASE	100	F3
FENDER, FR.	67	D10
FENDER, RR.	104	F5
FOOTPEGS	98	F2
FORK, FR.	68	D11
FRAME	116	F11
FUEL PUMP	89	E9
FUEL TANK	82	E6
GEARSHIFT PEDAL	96	F1
HANDLEBAR	62	D8
HEADLIGHT 85	48	D1
HEADLIGHT 86	50	D2
IGNITION COIL	110	F8
LABELS 85	125	G3
LABELS 86	126	G4
MIRRORS	55	D4
MUFFLER	94	E12
RADIATOR	112	F9
RECTIFIER	89	E9
SEAT	84	E7
SHOCK ABSORBER, RR.	102	F4
SIDE COVER, L.	86	E8
SIDE STAND	96	F1
SPARK UNIT	104	F5
SPEEDOMETER	52	D3
STARTER SWITCH	86	E8
STEERING STEM	66	D10
STRIPES 85	125	G3
STRIPES 86	126	G4
SWINGARM	100	F3
SWITCHES	55	D4
TACHOMETER	51	D3
TAILLIGHT	108	F7
TOOLS	119	F12
TOP BRIDGE	62	D8
TURN SIGNAL	106	F6
WHEEL, FR.	74	E2
WHEEL, RR.	80	E5
WIRE HARNESS	110	F8

VF1000R'85 ENGINE NO.; SC16E-2100027 TO 2103002
VF1000R'85 FRAME NO.; SC160-FM000013 TO FM002378
VF1000R'85 ENGINE NO.; SC16E-2100040 TO 2103501
VF1000R'85 FRAME NO.; SC161-FM000003 TO FM000577

VF1000R'86 ENGINE NO.; SC16E-2200001 TO SUBSEQUENT
VF1000R'86 FRAME NO.; SC160-GM100001 TO SUBSEQUENT
VF1000R'86 ENGINE NO.; SC16E-2200003 TO SUBSEQUENT
VF1000R'86 FRAME NO.; SC161-GM100001 TO SUBSEQUENT

LABELS • STRIPES - 86

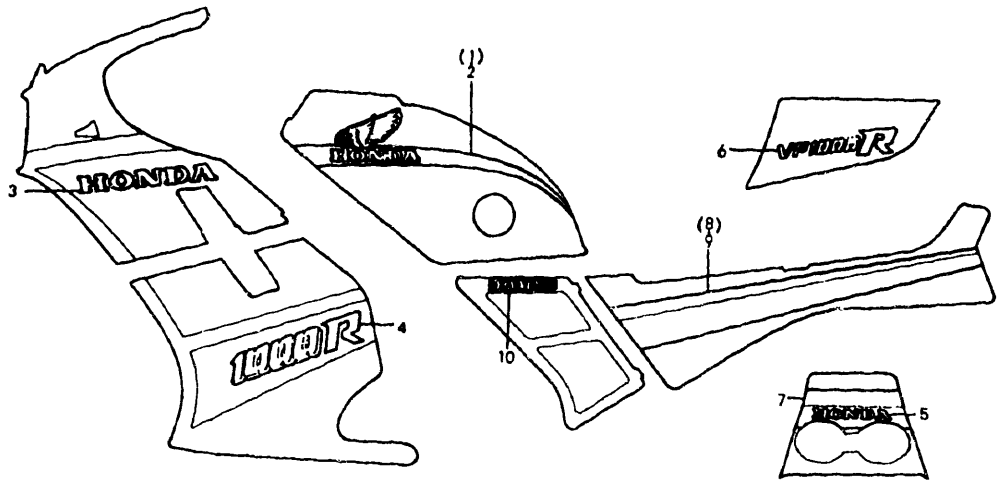

F14MJ4F3301

5 = VF1000R 85 6 = VF1000R 86		V F 1 0 0 0 R 8 5	V F 1 0 0 0 R 8 6	A R E A C O D E	FRAME SERIAL NUMBER		Q T Y R E Q	PART NUMBER	HONDA CODE
Ref. No.	BLOCK NO. F-33-1 DESCRIPTION	5	6		FROM	TO			
	1 STRIPE, R. FUEL TANK	--	6		-----	-----	1	17531-MJ4-870	2287241
	2 STRIPE, L. FUEL TANK	--	6		-----	-----	1	17532-MJ4-870	2287258
	3 LABEL, FAIRING UPPER	--	6		-----	-----	2	64215-MJ4-870	2287548
	4 LABEL, FAIRING LOWER	--	6		-----	-----	1	64245-MJ4-870	2287555
	5 LABEL, RR. COWL	--	6		-----	-----	1	77209-MJ4-300	2072155
	6 LABEL, SINGLE SEAT COWL	--	6		-----	-----	2	77213-MJ4-870	2287563
	7 STRIPE, TAILLIGHT	--	6		-----	-----	1	77231-MJ4-870	2287589
	8 STRIPE, R.	--	6		-----	-----	1	77232-MJ4-870	2287597
	9 STRIPE, L.	--	6		-----	-----	1	77233-MJ4-870	2287605
	10 LABEL, SIDE COVER	--	6		-----	-----	2	83605-MJ4-300	2072239

CANISTER

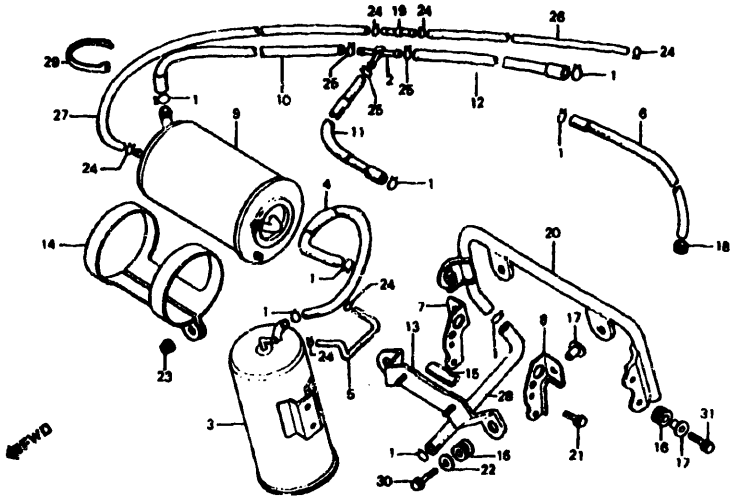

F14MJ4F34

5 = VF1000R'85 6 = VF1000R'86			V F 1 0 0 0 R 8 5 6	V F 1 0 0 0 R 8 6	A R E A C O D E	FRAME SERIAL NUMBER		Q T Y R E Q	PART NUMBER	HONDA CODE
Ref. No.	BLOCK NO.	F-34				FROM	TO			
	DESCRIPTION									
1	CLIP, OIL DRAIN	5	6	AC	----	----	8	15707-634-000	0366120	
2	JOINT, FUEL TUBE	5	6	AC	----	----	1	16958-MB0-000	1244342	
3	CANISTER COMP. (A)	5	6	AC	----	----	1	17410-MJ4-771	2068542	
4	TUBE, JOINT (B)	5	6	AC	----	----	1	17411-MJ4-770	2068559	
5	TUBE, DRAIN	5	6	AC	----	----	1	17413-MJ4-770	2068567	
6	TUBE, AIR VENT	5	6	AC	----	----	1	17414-MJ4-770	2068575	
7	STAY, R. CANISTER	5	6	AC	----	----	1	17415-MJ4-770	2068583	
8	STAY, L. CANISTER	5	6	AC	----	----	1	17416-MJ4-770	2068591	
9	CANISTER COMP. (B)	5	6	AC	----	----	1	17420-MJ4-771	2068609	
10	TUBE, CANISTER	5	6	AC	----	----	1	17421-MJ4-770	2068617	
11	TUBE, P.C.V. JOINT	5	6	AC	----	----	1	17422-MJ4-770	2068625	
12	TUBE, AIR VENT CONTROL	5	6	AC	----	----	1	17423-MJ4-770	2068633	
13	STAY, CANISTER (B)	5	6	AC	----	----	1	17424-MJ4-770	2068641	
14	HOLDER, CANISTER (B)	5	6	AC	----	----	1	17425-MJ4-770	2068658	
15	RUBBER, CANISTER STAY	5	6	AC	----	----	1	17426-MJ4-770	2068666	
16	RUBBER, RADIATOR SETTING	5	6	AC	----	----	5	19051-KA4-000	1042266	

AMERICAN HONDA MOTOR CO., INC. 1994 127

CONTENTS

TITLE	PAGE	GRID
AIR CLEANER	92	E11
BATTERY	86	E8
BRAKE CALIPER, FR.	72	E1
BRAKE CALIPER, RR.	78	E4
BRAKE CONTROL LEVER	57	D5
BRAKE MASTER CYL. FR.	57	D5
BRAKE MASTER CYL. RR.	76	E3
BRAKE PEDAL	96	F1
CABLES	55	D4
CANISTER	127	G4
CLUTCH MASTER CYLINDER	60	D7
COWL, FR.	121	G1
COWL, RR.	84	E7
DRIVE CHAIN CASE	100	F3
FENDER, FR.	67	D10
FENDER, RR.	104	F5
FOOTPEGS	98	F2
FORK, FR.	68	D11
FRAME	116	F11
FUEL PUMP	89	E9
FUEL TANK	82	E6
GEARSHIFT PEDAL	96	F1
HANDLEBAR	62	D8
HEADLIGHT 85	48	D1
HEADLIGHT 86	50	D2
IGNITION COIL	110	F8
LABELS 85	125	G3
LABELS 86	126	G4
MIRRORS	55	D4
MUFFLER	94	E12
RADIATOR	112	F9
RECTIFIER	89	E9
SEAT	84	E7
SHOCK ABSORBER, RR.	102	F4
SIDE COVER, L.	86	E8
SIDE STAND	96	F1
SPARK UNIT	104	F5
SPEEDOMETER	52	D3
STARTER SWITCH	86	E8
STEERING STEM	66	D10
STRIPES 85	125	G3
STRIPES 86	126	G4
SWINGARM	100	F3
SWITCHES	55	D4
TACHOMETER	52	D3
TAILLIGHT	108	F7
TOOLS	119	F12
TOP BRIDGE	62	D8
TURN SIGNAL	106	F6
WHEEL, FR.	74	E2
WHEEL, RR.	80	E5
WIRE HARNESS	110	F8

CANISTER

F14MJ4F34

5 = VF1000R'85
6 = VF1000R'86

Ref. No.

BLOCK NO.

F-34

DESCRIPTION

VF1000R'85

VF1000R'86

AREA CODE

FRAME SERIAL NUMBER

QTY REQ

PART NUMBER

HONDA CODE

17 COLLAR, RADIATOR SETTING

18 GROMMET, CABLE

19 JOINT B, WASHER TUBE (MITSUBA)

20 STAY, CANISTER

21 BOLT, FLANGE, 6X8

22 WASHER, SPECIAL, 6MM

23 NUT, FLANGE, 6MM

24 CLIP, TUBE, B8

25 CLIP, TUBE, B12.5

26 TUBE, 3.5X370 (BULK HOSE: 95005-35008-10M)

26 TUBE, 4.5X370 (BULK HOSE: 95005-45008-10M)

27 TUBE, 3.5X380 (BULK HOSE: 95005-35008-10M)

27 TUBE, 4.5X380 (BULK HOSE: 95005-45008-10M)

5 6 AC

5 6 AC

5 6 AC

5 6 AC

5 6 AC

5 6 AC

5 6 AC

5 6 AC

5 6 AC

5 -- AC

-- 6 AC

5 -- AC

-- 6 AC

5

1

1

1

4

2

2

6

3

1

1

1

19052-MB0-000

32983-063-000

38562-663-920

50220-MJ4-770

90013-460-000

90404-PD6-000

94050-06080

95002-02080

95002-02130

95005-35370-20

95005-45370-21

95005-35380-20

95005-45380-21

1245398

2069789

0604579

2070886

0832873

1869023

0612689

0250647

0323352

0583526

2397503

0599779

2397511

5 = VF1000R'85 6 = VF1000R'86		VF1000R'85	VF1000R'86	AREA CODE	FRAME SERIAL NUMBER		QTY REQ	PART NUMBER		HONDA CODE	
Ref. No.	BLOCK NO.	F-34			FROM	TO					
28	TUBE, 8X180	5	--	AC	-----	-----	1	95005-80180-20		0496398	
	TUBE, 8X180	--	6	AC	-----	-----	1	95005-80180-22		2397529	
29	BAND B2, CABLE HARNESS	--	6	AC	-----	-----	2	95014-62200		0268250	
30	BOLT, FLANGE, 6X12	5	6	AC	-----	-----	2	95700-06012-07		0481176	
	BOLT, FLANGE, 6X12	5	6	AC	-----	-----	2	95701-06012-07		2387108	
31	BOLT, FLANGE, 6X25	5	6	AC	-----	-----	3	95700-06025-07		0721076	
	BOLT, FLANGE, 6X25	5	6	AC	-----	-----	3	95701-06025-07		2449122	

CONTENTS		
TITLE	PAGE	GRID
AIR CLEANER	92	E11
BATTERY	86	E8
BRAKE CALIPER, FR.	72	E1
BRAKE CALIPER, RR.	78	E4
BRAKE CONTROL LEVER	57	D5
BRAKE MASTER CYL. FR.	57	D5
BRAKE MASTER CYL. RR.	76	E3
BRAKE PEDAL	96	F1
CABLES	55	D4
CANISTER	127	G4
CLUTCH MASTER CYLINDER	60	D7
COWL, FR.	121	G1
COWL, RR.	84	E7
DRIVE CHAIN CASE	100	F3
FENDER, FR.	67	D10
FENDER, RR.	104	F5
FOOTPEGS	98	F2
FORK, FR.	68	D11
FRAME	116	F11
FUEL PUMP	89	E9
FUEL TANK	82	E6
GEARSHIFT PEDAL	96	F1
HANDLEBAR	62	D8
HEADLIGHT 85	48	D1
HEADLIGHT 86	50	D2
IGNITION COIL	110	F8
LABELS 85	125	G3
LABELS 86	126	G4
MIRRORS	55	D4
MUFFLER	94	E12
RADIATOR	112	F9
RECTIFIER	89	E9
SEAT	84	E7
SHOCK ABSORBER, RR.	102	F4
SIDE COVER, L	86	E8
SIDE STAND	96	F1
SPARK UNIT	104	F5
SPEEDOMETER	52	D3
STARTER SWITCH	86	E8
STEERING STEM	66	D10
STRIPES 85	125	G3
STRIPES 86	126	G4
SWINGARM	100	F3
SWITCHES	55	D4
TACHOMETER	52	D3
TAILLIGHT	108	F7
TOOLS	119	F12
TOP BRIDGE	62	D8
TURN SIGNAL	106	F6
WHEEL, FR.	74	E2
WHEEL, RR.	80	E5
WIRE HARNESS	110	F8

GRID

G5

Part Number Index

Part Number	Grid	Page	Part Number	Grid	Page	Part Number	Grid	Page
(0)			12251-MB6-010	B3 6		13225-MB6-680	C3 31	
061A1-MB6-680	C10 44		12251-MB6-020	B1 3		13225-MB6-405	C3 31	
061B1-MB6-S00	C10 45			B3 6		13226-MB6-680	C3 31	
061B1-MB6-000	C10 45			C10 44		13234-MB6-680	C3 31	
06435-MJ4-405	E1 73		12251-MB6-030	B1 3		13235-MB6-680	C3 31	
				B3 6		13236-MB6-680	C3 31	
				C10 44		13300-MJ4-010	C3 31	
(1)			12251-MB6-306	B1 3		13313-MB6-680	C3 31	
				B3 6		13314-MB6-680	C3 31	
				C10 44		13315-MB6-680	C3 31	
11000-MJ4-700	B12 24		12311-MJ4-700	B1 2		13323-MB6-680	C3 31	
11207-MB0-000	B12 24		12321-MB6-680	B1 2		13324-MB6-680	C3 31	
11210-MB6-680	B10 21		12325-MB6-000	B1 2		13324-MB6-681	C3 31	
11210-MB6-681	B10 21		12326-MB6-680	B1 2		13325-MB6-680	C3 31	
11211-MB6-830	B10 21		12327-MB6-000	B1 2		13325-MB6-681	C3 31	
11212-MB6-830	B10 21		12391-MB6-680	B1 2		14110-MJ4-700	B4 8	
11213-MB6-830	B10 21			C10 44		14110-MJ4-701	B4 8	
11315-MB0-010	B10 21		13011-MB6-305	C2 29		14120-MJ4-700	B4 8	
	C10 45		13011-MB6-315	C2 29		14120-MJ4-701	B4 8	
11330-MB6-000	B5 10		13011-MM5-640	C2 29		14130-MJ4-700	B4 8	
11350-MB6-680	B8 17		13012-MB6-305	C2 29		14130-MJ4-701	B4 8	
11394-MB0-000	B5 10		13012-MB6-315	C2 29		14140-MJ4-700	B4 8	
	C10 45		13012-MM5-640	C2 29		14140-MJ4-701	B4 8	
11394-MB0-306	B5 10		13013-MB6-305	C2 29		14401-MJ4-000	B4 8	
	C10 45		13013-MB6-315	C2 29		14401-MJ4-010	B4 9	
11631-MJ4-000	B7 15		13013-MM5-640	C2 29		14406-MJ4-000	B4 9	
11636-MB0-000	B7 15		13101-MJ4-700	C2 29		14611-MB6-010	B4 9	
	C10 45		13101-MJ4-701	C2 29		14631-MB6-680	B4 9	
11636-MB0-306	B7 15		13102-MJ4-700	C2 29		14641-MF2-711	B4 9	
	C10 45		13102-MJ4-701	C2 29		14644-MF2-710	B4 9	
11641-MB2-000	B7 15		13103-MJ4-700	C2 29		14711-MB4-000	B4 9	
11642-MB0-000	B7 15		13103-MJ4-701	C2 29		14711-MB6-000	B4 9	
	C10 45		13111-GK8-000	B6 13		14721-MB6-000	B4 9	
11651-MB6-000	B8 17		13111-GS7-000	B6 13		14751-MB4-003	B4 9	
11660-MB6-680	B8 17		13111-MB6-000	C2 29		14761-MB6-680	B4 9	
11663-MB2-000	B8 17		13111-ME9-000	C2 29		14761-MB6-770	B4 9	
11666-MB2-000	B8 17		13111-122-000	B6 13		14771-MB6-000	B4 9	
	C10 45		13201-MJ4-700	C2 29		14775-422-000	B4 9	
11666-MB2-306	B8 17		13202-MJ4-700	C2 29		14776-MB0-770	B4 9	
	C10 45		13203-MJ4-700	C2 29		14781-MB4-000	B4 9	
12010-MJ4-700	B1 3		13204-MJ4-700	C2 29		15100-MB6-680	B10 21	
12010-MJ4-701	B1 3		13205-MJ4-700	C2 29		15131-MB6-000	B5 11	
12020-MJ4-700	B3 6		13205-634-010	C2 29		15134-MB6-000	B10 21	
12020-MJ4-701	B3 6		13206-MJ4-700	C2 29		15151-MB6-000	B10 21	
12204-MB0-405	B1 3		13207-MJ4-700	C2 29		15153-MB6-000	B10 21	
	B3 6		13208-MJ4-405	C2 29		15154-425-000	B10 21	
12204-MS2-305	B1 3		13208-MJ4-700	C2 29		15161-ME5-003	B10 21	
	B3 6		13209-MJ4-700	C2 29		15220-MJ4-000	B10 21	
12209-422-005	B4 8		13210-MJ4-700	C2 29		15410-MJ0-003	B10 21	
	C10 44		13213-MC7-004	C3 31		15410-MJ0-004	B10 21	
12230-MB0-010	B1 3		13224-MB6-405	C3 31		15511-MB0-000	B10 21	
	B3 6		13224-MB6-680	C3 31		15650-MB2-000	B5 10	
12240-MB6-680	B1 3		13225-MB6-405	C3 31		15650-MR1-000	B5 10	
12251-MB6-010	B1 3							

Part Number Index

Part Number	Grid	Page	Part Number	Grid	Page	Part Number	Grid	Page
15707-634-000	C7 38		16144-MJ4-771	C7 39		17216-MJ4-770	E11 92	
	G4 127		16151-MJ4-671	C9 43		17218-MB6-000	E11 92	
15772-500-010	E9 89		16163-MB3-671	C7 39		17219-KB7-000	E11 92	
15772-500-013	E9 89		16165-MB0-771	C9 43		17219-MB6-000	E11 92	
15772-551-000	E9 89		16178-MB0-671	C7 39		17222-MN4-405	E11 92	
15772-551-620	E11 92		16179-MB6-671	C7 39		17232-MB2-000	E11 92	
15772-551-680	E9 89		16179-MF2-631	C7 39		17245-107-010	D1 48	
16010-MB6-305	C9 42		16180-MB6-681	C7 39			E8 86	
16010-MB6-681	C9 42		16180-MJ4-771	C7 39			F5 104	
16011-MB6-671	C9 42		16188-MB6-882	C7 39		17251-MB2-000	E11 92	
16011-MB6-671	C9 42		16191-MJ4-771	C7 39		17254-MJ4-670	E11 92	
16013-MB0-671	C9 42		16192-MJ4-771	C7 39		17255-MJ4-670	E11 92	
16015-MB6-681	C9 42		16193-MJ4-771	C7 39		17257-MJ4-870	E6 82	
16016-MF5-671	C9 42		16194-MJ4-771	C8 40		17300-MJ4-771	C8 40	
16017-MB4-671	C7 38		16195-MJ4-771	C8 41		17305-MJ4-771	C8 40	
16018-MB0-671	C7 38		16198-MJ4-771	C7 39		17356-MB2-000	E11 92	
16018-MK3-771	C7 38		16199-MB4-621	C7 39		17357-MB6-000	E11 93	
16019-MB6-671	C7 38		16199-MB6-681	C7 39		17358-MB6-000	E11 93	
16022-MJ4-601	C7 38		16199-MB6-831	C7 39		17359-419-670	F9 112	
16025-MB4-671	C7 38		16199-MJ4-771	C7 39		17370-419-700	E11 93	
16026-MB0-671	C7 38		16212-MB6-000	B1 3		17400-MJ4-770	C8 40	
16027-MB6-671	C7 38			B3 6		17410-MJ4-771	G4 127	
16028-MB6-681	C7 38		16212-MB6-010	B1 3		17411-MJ4-770	G4 127	
16029-MB0-671	C9 42			B3 6		17413-MJ4-770	G4 127	
16031-MB0-671	C7 38		16214-MB0-000	B3 6		17414-MJ4-770	G4 127	
16032-MB4-671	C7 38		16219-MB0-770	B1 3		17415-MJ4-770	G4 127	
16035-MB6-671	C7 38			B3 6		17416-MJ4-770	G4 127	
16037-MB4-671	C9 42		16223-KS5-000	B2 4		17420-MJ4-771	G4 127	
16041-MG9-681	C9 42			B3 7		17421-MJ4-770	G4 127	
16047-ME7-003	C7 38		16700-MB6-631	E9 89		17422-MJ4-770	G4 127	
16050-MB4-671	C9 42		16711-MB6-000	E9 89		17423-MJ4-770	G4 127	
16052-ME9-672	C9 42		16712-MB6-000	E9 89		17424-MJ4-770	G4 127	
16053-MB0-671	C9 42		16900-MB6-631	E9 89		17425-MJ4-770	G4 127	
16080-MB0-671	C7 38		16906-MB6-630	E9 89		17426-MJ4-770	G4 127	
16080-MJ8-771	C7 38		16950-MB2-013	E6 82		17440-MJ4-770	C8 40	
16090-MB6-681	C7 39		16952-MB2-000	E6 82		17451-ME5-760	C8 40	
16094-MB0-671	C7 39		16952-MJ4-870	E6 82		17461-MJ4-770	B2 4	
16100-MJ4-672	C7 39		16952-MJ4-871	E6 82			C8 40	
16100-MJ4-771	C7 39		16953-MB2-010	E6 82		17462-MJ4-770	B2 4	
16100-MJ4-772	C7 39		16953-ML7-700	E6 82			C8 40	
16101-MJ4-671	C7 39		16956-MB6-630	E9 89		175A1-MJ4-670ZA	E6 82	
16101-MJ4-771	C7 39		16957-MB6-630	E9 89		175A1-MJ4-770ZA	E6 82	
16102-MJ4-671	C7 39		16958-MB0-000	G4 127		175A1-MJ4-870ZA	E6 82	
16102-MJ4-771	C7 39		16958-MB4-005	E6 82		175A1-MJ4-890ZA	E6 82	
16103-MJ4-671	C7 39		16958-MB6-630	E9 89		17516-MJ4-000	E6 82	
16103-MJ4-771	C7 39		16958-MJ4-670	E9 89		17531-MJ4-870	G4 126	
16104-MJ4-671	C7 39		16959-MB6-630	E9 89		17532-MJ4-870	G4 126	
16104-MJ4-771	C7 39		16960-MB6-630	E9 89		17533-MJ4-670	G3 125	
16107-ME9-671	C9 42		16966-MJ4-670	E9 89		17534-MJ4-670	G3 125	
16111-MJ4-671	C9 42		16969-MB1-000	E10 90		17551-MB6-000	E11 93	
16131-MB1-871	C9 43		17210-MB6-630	E11 92		17552-MB6-010	E11 93	
16141-MB4-671	C7 39		17211-MJ4-670	E11 92		17613-MA5-771	E6 83	
16143-MJ4-771	C7 39		17215-MB6-000	E11 92		17620-MB2-013	E6 83	
16144-MB4-851	C7 39		17216-MJ4-670	E11 92		17620-MB2-023	E6 83	

Part Number Index

Part Number	Grid	Page	Part Number	Grid	Page	Part Number	Grid	Page
17620-MB2-881	E6	83	19053-MB2-000	G1	121	22151-MB6-010	B5	11
17622-GB7-900	F7	108	19101-MJ4-670	F9	113	22201-MB0-003	B5	11
17908-MJ4-000	D3	52	19103-MJ4-670	F9	113	22201-MM5-000	B5	11
17910-MJ4-000	D4	55	19103-463-000	F3	100	22321-MB6-680	B5	11
17920-MJ4-000	D4	55	19107-MJ4-000	F9	113	22321-MG8-000	B5	11
17950-MJ4-000	D4	55	19108-MJ4-670	F9	113	22351-MB0-771	B5	11
17962-KE8-700	D4	55	19109-MJ4-305	F9	113	22352-MB0-770	B5	11
17962-KE8-701	D4	55	19113-MB1-870	F7	108	22366-MB6-000	B5	11
18231-MB4-000	E12	94	19115-MJ4-670	F9	113	22425-MB4-003	B5	11
18231-MB6-630	E12	94	19116-MJ4-670	F9	113	22441-MJ4-003	B5	11
18291-MN4-920	C10	44	19119-MB6-000	F8	110	22850-MB6-000	B6	12
	E12	94	19120-MJ4-670	F9	113	22860-MB6-003	B8	17
18291-236-000	C10	44	19121-MJ4-670	F9	113	22863-MG9-003	B8	17
	E12	94	19125-MB6-830	F11	116	22864-MB0-003	B8	17
18300-MJ4-670	E12	94	19127-MB6-000	F11	116	22865-MG9-003	B8	17
18313-MJ4-670	E12	94	19130-MJ4-670	F9	113	22880-MJ4-671	D7	60
18316-MB6-003	E12	94	19131-MJ4-670	F9	113	22880-MJ4-701	D7	60
18330-MJ4-671	E12	94	19132-MJ4-670	F9	113	22884-MB0-006	D7	60
18370-MB6-003	E12	94	19140-MJ4-670	F9	113	22885-MB0-006	D7	60
18373-MB6-003	E12	94	19141-MJ4-000	F9	113	22886-MB0-305	D7	60
18374-MB6-003	E12	94	19200-MB3-020	B8	17	22900-MJ4-670	D7	60
18376-MB2-003	E12	94	19201-MJ4-000	F9	113	23103-MB6-000	B6	12
18376-MJ4-003	E12	94	19205-MF5-000	F9	113	23211-MB6-000	C4	32
18377-MB2-003	E12	94	19221-MB6-010	B8	17	23212-MB0-010	C4	32
18377-MJ4-003	E12	94	19226-MB6-000	B8	17	23220-MJ4-670	C4	32
18391-MJ4-000	E12	94		C10	45	23421-MB6-000	C4	32
18392-MJ4-670	E12	95	19300-MB0-003	C6	36	23431-MJ4-670	C4	32
18392-ML0-000	E12	95	19311-MB6-680	C6	36	23441-MJ4-670	C4	32
18420-MB6-003	E12	95	19315-MB6-680	C6	36	23461-MJ4-670	C4	32
18421-MB0-000	E12	95	19502-MB6-000	C6	36	23462-MJ4-670	C4	32
18422-MB0-000	E12	95	19504-MB6-000	C6	36	23471-MJ4-000	C4	32
18430-MJ4-671	E12	95	19507-MB6-000	C6	36	23481-MJ4-670	C4	32
19010-MJ4-670	F9	112	19508-MB6-000	C6	36	23491-MB6-680	C4	32
19015-MJ4-671	F9	112	19509-MB6-000	C6	36	23492-MB6-680	C4	32
19017-MJ4-670	F9	112	19511-MJ4-670	F9	113	23495-MB4-000	C4	32
19018-MJ4-670	F9	112	19515-MJ4-670	F9	113	23501-MJ4-670	C4	32
19024-MB6-630	F9	112	19516-MB6-000	C6	36	23801-MJ4-000	C4	32
19024-MB6-631	F9	112		F9	113	23820-438-003	C4	33
19025-MB6-630	F9	112	19516-MJ8-000	C6	36	23821-MB6-000	C4	33
19025-MB6-631	F9	112	19520-MB6-680	C6	36	24211-MB0-870	C5	34
19030-MJ4-671	F9	112	19526-MB6-680	C6	36	24211-MB4-830	C5	34
19031-HA7-671	F9	112	19530-MB6-680	C6	36	24212-MB6-680	C5	34
19032-MJ4-670	F9	112	19534-MB6-680	C6	36	24213-MB6-000	C5	34
19035-MJ4-671	F9	112	19535-MB6-680	C6	36	24261-MB2-000	C5	34
19041-MB6-003	F9	112	19536-MB6-680	C6	36	24300-MJ4-000	C5	34
19044-MB6-003	F9	112				24302-MJ4-000	C5	34
19045-MB6-631	F9	112				24305-MJ4-000	C5	34
19045-MY3-621	F9	113	(2)			24320-MB0-000	C5	34
19050-MJ4-670	F9	113				24321-MB0-000	C5	34
19051-KA4-000	F9	113	22100-MB6-680	B5	11	24420-MJ4-000	C5	34
	G4	127	22116-MB4-000	B5	11	24430-MJ4-000	C5	34
19051-MB2-000	F9	113	22120-MB6-003	B5	11	24432-413-000	C5	34
19052-MB0-000	F9	113	22131-MB6-000	B5	11	24434-MB0-000	C5	34
	G5	128	22141-MB6-000	B5	11	24435-MB0-000	C5	34

Part Number Index

Part Number	Grid	Page	Part Number	Grid	Page	Part Number	Grid	Page
24436-MB0-000	C5	34	32111-MJ4-670	F8	110	33406-MB2-601	F6	106
24610-MB2-000	C5	35	32127-MJ4-670	F8	110	33407-MB2-003	F6	106
24641-MB0-010	C5	35	32161-367-690	F8	111	33450-MB6-671	F6	106
24651-MB0-000	C5	35	32161-393-003	F8	111	33455-MB6-670	F6	106
24652-259-000	C5	35	32161-404-000	F8	111	33600-MB6-671	F6	106
24700-MJ4-000	F1	96	32161-438-000	F8	111	33601-MB6-003	F6	106
24705-KE8-000	F1	96	32401-MB6-630	E8	86	33605-MB6-003	F6	106
24705-KN8-000	F1	96	32401-MJ4-870	E8	86	33650-MB6-671	F6	107
28101-MB6-000	B6	13	32402-MB6-000	E8	86	33655-MB6-003	F6	107
28110-MB6-010	B6	13	32402-MJ4-870	E8	86	33691-MB2-003	F6	107
28115-MB6-010	B6	13	32404-MJ4-870	E8	87	33701-MJ4-671	F7	108
28120-MB6-680	B6	13	32411-MB0-000	E8	86	33701-MJ4-871	F7	108
28125-516-030	B6	13	32411-MB6-630	E8	86	33702-MJ4-671	F7	108
28126-415-000	B6	13	32411-230-000	E8	86	33703-MJ4-671	F7	108
28333-300-000	F2	98	32411-253-000	E8	86	33703-MJ4-870	F7	108
			32412-MB0-000	E8	86	33704-MJ4-700	F7	108
(3)			32412-MB6-000	E8	86	33705-MJ4-700	F7	108
			32412-MB6-630	E8	86	33706-MJ4-700	F7	108
30300-MJ4-670	B6	13	32416-MF5-000	E8	86	33707-MJ0-003	F6	107
30301-MB0-000	B5	10	32601-MB6-630	E8	87	33708-MJ4-601	F7	108
30301-MB6-000	B6	13	32802-MB2-000	F8	111	33709-MJ4-601	F7	108
30310-MB0-154	B6	13	32922-MB2-000	F8	111	33711-MJ4-700	F7	108
30320-MB0-154	B6	13	32983-063-000	G5	128	33720-MJ4-670	F7	108
30400-MB4-005	F5	104	33100-MJ4-671	D1	48	33721-MB2-003	F7	108
30400-MJ4-671	F5	104	33100-MJ4-871	D2	50	33722-MB1-003	F7	108
30401-GA7-000	E10	90	33102-MJ4-871	D2	50	33722-MB1-013	F7	109
30411-MJ4-670	F5	104	33102-692-671	D1	48	33722-MB1-013	F7	109
30510-MB0-703	F8	110	33103-MJ4-601	D2	50	33722-MB1-013	F7	109
30515-MB6-003	F8	110	33106-MJ4-601	D2	50	33725-MJ4-670	F7	109
30516-MB6-003	F8	110	33106-MJ4-871	D2	50	33727-ME4-671	F7	109
30751-MB6-000	F8	110	33108-MJ4-601	D2	50	33729-MB1-003	F7	109
30752-MB6-630	F8	110	33109-MG9-771	D2	50	33741-MB2-671	G1	121
30753-MB6-630	F8	110	33112-MJ4-601	D2	50	33741-MC7-612	F5	104
30754-MB2-000	F8	110	33112-MM9-013	D1	48	33742-MB2-672	F5	104
31100-MB6-701	B7	15	33113-MJ4-601	D2	50	33751-MJ4-000	G1	121
31110-MB6-701	B7	15	33114-MJ4-601	D2	50	33752-MJ4-000	G1	121
31120-MB6-701	B7	15	33115-MG9-771	D2	50	34616-568-671	F7	109
31130-MB6-000	B7	15	33116-MJ4-601	D2	50	34901-MC7-601	D1	48
31200-MB6-008	B10	20	33118-MJ4-601	D2	50	34901-MC7-601AH	D1	48
31200-MB6-405	B10	20	33119-MJ4-601	D2	50	34901-MN5-003	D2	50
31201-MG9-004	B10	20	33120-MB0-771	D1	48	34902-500-003	F7	109
31204-292-158	B10	20	33126-MJ4-601	D2	50	34905-268-671	F6	107
31205-MB6-000	B10	20	33136-MB2-000	D1	48	34905-425-671	F6	107
31206-402-008	B10	20	33143-MJ4-671	D1	48	34906-MG9-771	F7	109
31500-MB6-671	E8	86	33144-692-671	D1	48	34908-GA7-701	D3	52
31500-MB6-672	E8	86	33145-657-671	D1	48	34908-MB0-003	D3	52
31521-MB6-630	E8	86	33150-MJ4-671	D1	48	34908-272-000	F7	109
31600-MB6-630	E10	90	33154-MJ4-671	D1	48	34909-505-003	F7	109
31600-MC7-008	E10	90	33180-MC5-003	D1	48	34909-505-610	F7	109
31700-124-003	F8	110	33400-MB6-671	F6	106	35010-MJ4-670	D8	63
31700-124-008	F8	110	33401-MB6-003	F6	106	35010-MJ4-671	D8	63
32100-MJ4-670	F8	110	33405-MB6-405	F6	106	35010-MJ4-770	D8	63
32100-MJ4-870	F8	110	33405-MB6-670	F6	106	35100-MJ4-671	D8	63
			33406-MB2-003	F6	106	35101-MJ4-670	D8	63
						35121-KW3-771	D8	63

Part Number Index

Part Number	Grid	Page	Part Number	Grid	Page	Part Number	Grid	Page
35121-MA6-811	D8	63	37240-657-013	B12	24	42604-438-710	E5	80
35122-KW3-771	D8	63	37250-MJ4-671	D3	53	42605-MJ4-000	E5	80
35122-MA6-811	D8	63	37250-MJ4-871	D3	53	42610-MB2-670	E5	80
35130-MJ4-670	D4	55	37260-MJ4-000	D3	53	42620-MJ4-000	E5	80
35130-MJ4-671	D4	55	37314-061-810	F7	109	42650-MJ4-670	E5	80
35130-MJ4-672	D4	55	37317-MA3-760	D3	53	42704-MJ0-000	E2	74
35152-KE8-702	D4	55	37400-MJ4-671	D3	53		E5	80
35152-KE8-703	D4	55	37410-MJ4-600	D3	53	42705-MJ0-000	E2	74
35200-MJ4-670	D4	55	37600-MJ4-671	D3	53		E5	80
35200-MJ4-671	D4	55	37601-MJ4-671	D3	53	42706-MJ0-000	E2	74
35204-KE8-702	D4	55	37602-MJ4-601	D3	53		E5	80
35211-443-760	B5	10	37603-MJ4-601	D3	53	42710-MB6-611	E5	80
35330-MB0-003	D7	60	37604-MJ4-601	D3	53	42710-MB6-612	E5	80
35340-MA5-671	D5	57	37610-MJ4-601	D3	53	42753-425-003	E2	74
35340-MJ7-000	D5	57	37610-MJ4-670	D3	53		E5	81
35340-MM5-600	D5	57	37750-PC1-004	C6	37	42753-425-004	E2	74
35350-MJ4-670	F1	96	37760-MB2-901	F9	113		E5	81
35356-MJ4-000	F1	96	38110-GJ1-731	G1	121	431A0-MJ4-007	E1	73
35500-MJ4-014	B12	24	38110-KE5-601	G1	121	43100-MJ4-007	E4	78
35500-MJ4-024	B12	24	38110-KE8-601	G1	121	43100-MJ4-008	E4	78
35610-MB2-003	B7	15	38110-KY0-621	G1	121	43101-MJ4-006	E4	78
35753-MB2-010	B7	15	38110-MJ4-601	G1	121	43102-MJ4-006	E4	78
35850-MB0-007	E8	87	38110-413-000	G1	121	43105-MJ4-007	E4	78
35850-MF5-751	E8	87	38111-MJ4-670	F1	96	43105-MJ4-008	E4	78
35851-MF5-751	E8	87	38112-MJ4-000	G1	121	43106-MJ4-007	E4	78
35852-MB0-007	E8	87	38200-MJ4-671	D3	53	43106-MJ4-008	E4	78
35855-MF5-751	E8	87	38205-MB4-000	F12	119	43107-MA7-006	E1	72
35856-MB0-007	E8	87	38210-MJ4-005	D3	53	43107-MJ4-006	E4	78
35856-MF5-751	E8	87	38215-MJ4-000	D3	53	43108-MJ4-006	E4	78
35857-MB2-000	F11	116	38230-SA5-003	D3	53	43109-MJ4-006	E4	78
36100-MB1-701	E10	90	38231-SA5-003	D3	53	43109-VM0-006	E4	78
36101-MB1-000	E10	90	38301-KK9-951	E10	90	43110-MJ4-305	E4	78
36537-MJ4-000	F1	96	38301-KK9-952	E10	90	43112-MJ4-006	E4	79
37100-MJ4-671	D3	52	38306-GE7-000	E10	90	43114-MJ4-006	E4	79
37100-MJ4-871	D3	52	38506-GJ2-004	F8	111	43116-MJ4-006	E4	79
37100-MJ4-872	D3	52	38506-MJ0-004	F8	111	43209-VM0-006	E4	79
37102-567-009	D3	52	38562-663-920	G5	128	43215-MJ4-006	E4	79
37105-MJ4-671	D3	52	39762-SB0-003	F8	111	43217-371-006	E4	79
37105-MJ4-871	D3	52	39792-SB0-003	F8	111	43310-MJ4-670	E3	76
37105-MJ4-872	D3	52	39794-MJ0-004	F8	111	43350-MJ4-000	E5	81
37110-MJ4-000	D3	52				43352-568-003	B8	17
37120-MJ4-601	D3	52	(4)				E1	72
37121-MJ4-000	D3	52					E4	79
37130-MJ4-601	D3	52				43353-461-771	B8	17
37200-MJ4-671	D3	53	405A3-MB6-005	F3	100		E1	72
37205-MJ4-000	D3	53	405A3-MJ4-672	F3	100		E4	79
37206-MJ4-000	D3	53	40510-MJ4-000	F3	100	43430-MJ4-000	E4	79
37210-MJ4-000	D3	53	40512-MB2-000	F3	100	43437-MJ4-670	F3	100
37220-MJ4-008	D3	53	40514-310-000	F3	100	43438-MJ4-000	F3	100
37220-439-007	F11	116	40543-MJ4-000	E5	80	43500-MJ4-006	E3	76
37222-463-000	F11	116	41200-438-000	E5	80	43501-MJ6-006	E3	76
37237-SA5-003	D3	52	41241-422-000	E5	80	43503-MB2-006	E3	76
37237-SA5-004	D3	52	42301-MJ4-000	E5	80	43504-MB2-006	E3	76
37240-PA6-004	B12	24	42311-MJ4-000	E5	80	43511-443-761	E3	76

Part Number Index

Part Number	Grid	Page	Part Number	Grid	Page	Part Number	Grid	Page
43512-MC7-612	E3	76	45512-MA6-006	D5	57	50630-MJ4-670	F2	98
43513-MB4-672	E3	76		D7	60	50631-MJ4-000	F2	98
43514-445-771	E3	76	45517-MB0-006	D5	57	50640-MJ4-670	F2	98
43515-MJ4-006	E3	76		D7	60	50642-MJ4-670	F2	98
43520-MJ6-305	E3	76	45518-MB0-006	D7	60	50644-MJ4-000	F2	98
43530-MB2-006	E3	76	45518-MB4-671	D5	57	50661-MJ4-670	F2	98
44301-MJ4-000	E2	74		D7	60	50711-MJ4-000	F2	98
44311-MF2-000	E2	74	45520-MA5-672	D5	57	50712-MJ4-000	F2	98
44620-MB0-000	E2	74		D7	60	50714-MJ4-000	F2	98
44650-MJ4-610	E2	74	45520-300-000	E3	76	50717-MJ4-000	F2	98
44680-410-000	E2	74	45521-MJ6-006	E3	76	50718-422-000	F2	99
44710-MB6-611	E2	74	45530-MA5-671	D5	57	50719-422-000	F2	99
44710-MB6-612	E2	74	45535-MJ4-000	E3	76	51400-MJ4-671	D11	68
44800-MB2-672	E2	74	45540-MB4-671	D5	57	51401-MJ4-671	D11	68
44806-MB2-671	E2	74		D7	60	51402-MB6-611	D11	68
44809-402-000	E2	74	46182-500-013	E3	76	51402-MB7-611	D11	68
44830-MJ4-670	D3	53	46472-568-000	B2	4	51403-MB7-611	D11	68
44831-MJ4-670	D3	53		C10	44	51404-MB4-003	D11	68
44832-ME2-000	E1	72	46500-MJ4-000	F1	96	51404-MB7-611	D11	68
45100-MJ0-017	E1	72	46501-MJ4-000	F1	96	51405-MB4-003	D11	68
45100-MJ0-027	E1	72	46503-MB6-000	E3	77	51405-MB7-611	D11	68
45101-MJ0-006	E1	72	46504-MB2-006	E3	77	51410-MJ4-671	D11	68
45105-MB1-701	E1	72	46514-MJ4-000	F1	96	51411-MG9-671	D11	68
45105-MB1-702	E1	72				51412-MB4-003	D11	68
45105-MJ1-672	E1	72	(5)			51412-MB4-305	D11	68
45105-MJ1-673	E1	72				51414-MB4-003	D11	68
45108-MA3-006	E1	72				51415-MB4-003	D11	68
45109-MA7-006	E1	72	50100-MJ4-670ZA	F11	116	51417-MJ0-013	D11	68
45110-MJ0-016	E1	73	50200-MB6-000	F11	116	51418-MJ0-003	D11	69
45111-MA3-006	E1	73	50208-MB2-000	F11	116	51419-MB4-003	D11	69
45112-445-631	E1	73	50210-MJ4-670ZA	F11	116	51421-MJ4-671	D11	69
45124-MB6-003	D5	57	50210-MJ4-770ZA	F11	116	51423-MJ0-003	D11	69
45125-MB6-003	D5	57	50220-MJ4-770	G5	128	51432-MJ4-671	D11	69
45126-MJ4-003	D5	57	50226-MB2-000	F11	116	51434-MC7-003	D11	69
45127-MA1-003	D5	57	50238-MB2-000	E8	87	51435-MC7-003	D11	69
45127-MJ4-000	E2	74	50320-MJ4-670	E8	87	51436-MJ0-003	D11	69
45129-MJ4-000	E2	75	50324-MB2-000	E8	87	51437-MB4-003	D11	69
45131-MA3-006	E1	73	50327-MB6-000	E8	87	51440-MJ4-671	D11	69
45133-MA3-006	E1	73	50329-MB2-000	E8	87	51441-MJ0-003	D11	69
45133-166-016	E1	73	50356-MJ4-670	F11	116	51442-MJ0-003	D11	69
45200-MJ0-017	E1	73	50357-MJ4-670	F11	116	51445-MJ0-003	D11	69
45200-MJ0-027	E1	73	50361-MB2-000	F11	116	51447-MB4-003	D11	69
45201-MJ0-006	E1	73	50362-MB0-000	F11	117	51450-MB6-631	D11	69
45209-MA7-006	E1	73	50540-MJ4-000	F1	96	51454-MB6-631	D11	69
45210-MJ0-016	E1	73	50541-MB0-000	F1	96	51456-469-013	D11	69
45215-MA3-006	E1	73	50548-356-700	F1	96		F4	102
45217-MJ0-006	E1	73	50549-356-700	F1	96	51457-KM4-003	D11	69
45251-MJ4-000	E2	75	50574-MB0-000	F1	96	51490-MB4-315	D11	69
45351-MJ4-000	E2	75	50610-MJ4-000	F2	98	51490-MN8-305	D11	69
45451-473-000	D10	67	50612-MJ4-670	F2	98	51500-MJ4-671	D11	69
45500-MJ4-006	D5	57	50616-MJ4-000	F1	96	51510-MJ4-671	D11	69
45500-MJ4-701	D5	57	50617-MJ4-000	F2	98	51521-MJ4-671	D11	69
45504-410-003	D5	57	50619-MJ4-670	F2	98	51521-MJ4-672	D11	69
	D7	60	50620-MJ4-000	F2	98	51530-MJ4-003	D11	69

Part Number Index

Part Number	Grid	Page	Part Number	Grid	Page	Part Number	Grid	Page
51531-MJ4-003	D11	69	53150-MJ4-000	D8	63	61104-357-000	E6	83
51532-MB6-631	D11	69	53150-MJ4-700	D8	63		E8	87
51536-MB2-000	E1	73	53154-MJ4-670	D8	63	61104-422-000	F5	104
51537-MJ4-003	D11	69	53154-MJ4-700	D8	63	61104-428-000	D1	48
51538-MJ4-003	D11	69	53165-422-000	D5	56		E6	83
51540-MJ4-671	D11	69	53166-422-000	D5	56		E8	87
51545-MJ0-003	D11	69	53170-MJ4-006	D6	58	61105-428-000	D1	49
51558-MK3-003	D12	70	53170-MJ4-701	D6	58		E6	83
51590-MJ4-671	D12	70	53171-MB4-681	D7	60		E8	87
51591-MK3-305	D12	70	53171-MJ4-006	D6	58	61311-MJ4-670	G1	121
52100-MJ4-000	F3	100	53171-MJ4-701	D6	58	61311-MJ4-870	G1	121
52102-MA6-000	F3	100	53172-MJ4-006	D6	58	61312-MJ4-670	F6	107
52102-MB2-000	F3	100		D7	61	61313-MJ4-670	F6	107
52105-MJ4-000	F3	100	53172-MJ4-701	D7	61	61315-MJ4-000	G1	121
52106-MB2-000	F3	100	53173-MJ4-006	D6	58	61401-MB2-000	F11	117
52136-MJ4-000	F3	100		D7	61	61401-MJ4-670	F11	117
52170-MJ4-000	F3	100	53174-MJ4-006	D6	58	61402-MJ4-670	F11	117
52171-MJ4-000	F3	101		D7	61	61501-MJ4-000	D2	51
52400-MJ4-671	F4	102	53174-116-670	D6	58	61501-MJ4-670	D1	49
52425-169-003	F4	102		D7	61	61502-MJ4-000	D2	51
52432-MJ4-671	F4	102	53174-463-770	D6	58	61502-MJ4-670	D1	49
52453-MB6-631	F4	102		D7	61	64100-MJ4-670	G1	121
52460-MB6-000	F4	102	53175-MJ4-006	D6	58	64101-MJ4-000	G1	121
52462-MB2-700	F4	102	53175-MJ4-701	D6	58	64102-MA3-720	G2	122
52463-MB6-000	F4	102	53176-MJ4-006	D7	61	64103-MJ4-000	G2	122
52463-MC7-013	F4	102	53176-MJ4-016	D6	58	64104-MJ4-000	G2	122
52466-MB2-000	F4	102		D7	61	64105-MJ4-000	G2	122
52470-MB6-000	F4	102	53177-MJ4-006	D6	58	64108-MJ4-770	G2	122
52472-MC7-003	F4	102		D7	61	64150-MJ4-000	G2	122
52475-MJ0-000	F4	102	53178-MB4-681	D7	61	642A1-MJ4-670ZA	G2	122
52476-MJ0-003	F4	102	53178-MJ4-701	D7	61	642A1-MJ4-870ZA	G2	122
52477-MC7-013	F4	102	53179-MJ4-006	D7	61	642A4-MJ4-670ZA	G2	122
52485-MA2-003	F4	102	53179-MJ4-016	D6	58	642A4-MJ4-770ZA	G2	122
52487-KA4-831	F4	103		D7	61	642A4-MJ4-870ZA	G2	122
52611-MB2-003	F4	103	53180-MB4-681	D7	61	642A4-MJ4-890ZA	G2	122
52612-MA2-003	F4	103	53180-MJ4-701	D7	61	642A6-MJ4-670ZA	G2	123
52650-MJ4-671	F4	103	53200-MB6-630	D10	66	642A6-MJ4-870ZA	G2	123
53100-MJ4-006	D8	63	53213-MB4-771	D10	66	642A7-MJ4-670ZA	G2	123
53100-MJ4-700	D8	63	53214-371-010	D10	66	642A7-MJ4-870ZA	G2	123
53103-MJ4-000	D8	63	53220-MB2-000	D10	66	64200-MJ4-010	G2	123
53103-MJ4-700	D8	63	53223-371-010	D10	66	64201-MJ4-000	G2	123
53104-MJ0-000	D8	63	53230-MJ4-670	D8	63	64202-MJ4-670	G2	123
53104-MJ4-670	D8	63	53230-MJ4-700	D8	63	64206-MJ4-300	G2	123
53104-MJ4-700	D8	63	53232-MJ4-670	D8	63	64211-MJ4-000	D5	56
53105-MJ0-000	D8	63				64212-MA3-770	D5	56
53105-MJ4-700	D8	63				64212-MB6-000	G2	123
53106-MB6-630	D8	63	(6)			64212-MJ4-670	G2	123
53106-MJ0-000	D8	63				64215-MJ4-670	G3	125
53107-MB6-630	D8	63	60108-MJ4-000	D10	67	64215-MJ4-870	G4	126
53107-MJ0-000	D8	63	60109-MJ4-000	D10	67	64216-MJ4-670	G3	125
53108-MB6-630	D8	63	61100-MJ4-000ZA	D10	67	64220-MJ4-670	G2	123
53108-MJ0-000	D8	63	61101-KB7-910	E8	87	64221-MJ4-670	G3	125
53137-MB6-003	D12	70	61102-MJ4-000	D10	67	64222-MJ4-670	G3	125
53141-422-000	D5	56	61104-357-000	D1	48	64245-MJ4-670	G3	125

Part Number Index

Part Number	Grid	Page	Part Number	Grid	Page	Part Number	Grid	Page
64245-MJ4-870	G4	126	84111-MJ4-760	F5	104	(9)		
64246-MJ4-670	G2	123	84120-MJ4-670	F11	117	90001-MB0-000	B2	4
64250-MJ4-000ZE	G2	123	84121-MJ4-760	F5	104		B3	7
64250-MJ4-000ZF	G2	123	84701-MJ4-670	F5	104	90001-ME5-000	F11	117
64261-MJ4-670	G2	123	84703-MJ4-670	F5	104	90002-MB1-870	B4	9
64262-MJ4-670	G2	123	84703-425-000	E6	83	90002-MB6-000	B12	24
64263-MJ4-000	F11	117		F5	105	90002-MJ4-670	F6	107
64263-MJ4-670	G2	123	84706-MJ4-670	F5	105	90003-MB6-680	B2	4
64507-MJ4-000	G2	123	87123-MJ4-670	G3	125		B3	7
64508-KE8-700	G2	123	87124-MJ4-670	G3	125	90005-MB6-680	B2	4
64509-KE8-700	G2	123	87135-MJ4-770	E11	93		B3	7
64527-MJ4-000	E7	84	87135-MJ4-890	E11	93	90006-MB0-010	B2	4
	G2	123	87505-MJ4-670	F3	101		B3	7
66892-567-680	G2	123	87506-MJ4-670	E8	87	90008-GE0-710	B2	4
			87507-MB4-670	F9	113		B3	7
(7)			87507-MB6-630	F3	101	90008-MB2-000	E8	87
77100-MJ4-670ZA	E7	84	87507-MJ4-670	F3	101	90008-MJ4-670	F11	117
772A0-MJ4-670ZA	E7	84	87508-MJ4-670	F9	113	90012-KE8-000	B3	7
772A0-MJ4-870ZA	E7	84	87511-MJ4-670	F11	117	90012-MB6-003	B2	4
772A1-MJ4-010ZA	E7	84	87512-KR3-670	G2	123		B3	7
772A1-MJ4-870ZA	E7	84	87513-MJ4-300	D2	51	90012-ZE6-000	E12	95
77201-MJ4-000ZA	E7	84	87515-MJ4-300	G2	123	90013-460-000	G5	128
77202-MJ4-000	E7	84	87517-KM9-640	E6	83	90014-MB0-010	B12	24
77209-MJ4-300	G3	125	87517-MB0-770	E6	83	90014-MB6-680	B12	24
	G4	126	87517-MB0-770ZC	E6	83	90015-MB0-000	B12	24
77211-MJ4-000ZB	E7	84	87518-MB0-770	F11	117	90016-MB0-000	B12	24
77213-MJ4-300	G3	125	87519-MJ0-300	F11	117	90016-MB6-680	B1	2
77213-MJ4-870	G4	126	87522-463-930	G2	123	90017-MB0-000	B1	2
77231-MJ4-700	G3	125	87560-ME9-670ZA	E6	83	90017-MB6-680	B6	13
77231-MJ4-870	G4	126	87560-181-760ZC	E6	83		B7	15
77232-MJ4-870	G4	126	88110-MJ4-003	D5	56	90019-MB0-000	B11	22
77233-MJ4-870	G4	126	88120-MJ4-003	D5	56	90019-MB6-000	B12	24
77251-MJ4-670	F11	117	89010-MJ4-000	F12	119	90020-438-000	C4	33
77302-124-000	E8	87	89101-431-671	F12	119	90021-KE8-000	B11	22
77310-MJ4-670	F5	104	89103-371-000	F12	119	90025-MB0-771	B2	4
77310-MJ4-700	F5	104	89210-422-000	F12	119	90035-MB6-000	B2	4
			89214-422-000	F12	119		B3	7
(8)			89216-MJ4-000	F12	119	90037-422-003	C4	33
80100-MJ4-670	F5	104	89217-422-000	F12	119	90041-MB0-000	C5	35
80101-MJ4-670	F5	104	89218-422-000	F12	119	90042-MB6-680	C6	37
80105-MJ4-000	F5	104	89221-MJ4-000	F12	119	90045-MB2-000	B2	4
83501-MG7-000	F1	97	89221-422-000	F12	119	90049-MB0-000	B8	17
83515-428-000	F11	117	89222-422-000	F12	119	90050-MB6-000	B6	12
83600-MJ4-670	E8	87	89224-MJ4-000	F12	119	90051-MB2-000	B9	18
83605-MJ4-300	G3	125	89225-422-000	F12	119	90052-371-980	D12	71
	G4	126	89226-422-000	F12	119	90070-MJ4-003	D12	70
83618-323-000	E8	87	89227-MJ4-000	F12	119	90071-MB0-000	B10	20
83642-MJ4-000	F11	117	89227-422-000	G1	120	90100-MB6-000	F11	117
83700-MJ4-670	E8	87	89228-MJ4-000	G1	120	90100-438-850	F11	117
84102-MJ4-671	F11	117	89228-422-000	G1	120	90101-MB2-000	F11	117
			89229-MJ4-000	G1	120	90101-MB6-630	F11	117
			89229-422-000	G1	120	90102-MB2-000	E6	83
						90102-MB2-505	E6	83

Part Number Index

Part Number	Grid	Page	Part Number	Grid	Page	Part Number	Grid	Page
90102-434-671	D3	53	90150-MK3-003	D12	70	90401-MB2-000	E12	95
90103-MJ4-670	E12	95	90151-MB0-000	D9	65	90401-MJ4-000	B2	4
90104-MG7-000	E4	79	90151-MJ4-700	D9	65		B3	7
90104-MJ1-000	D8	63	90153-MA1-000	F4	103	90404-PD6-000	G5	128
90105-MA6-000	D9	65	90153-MJ4-000	D9	65	90407-MB0-000	C5	35
90105-MB0-010	E5	81	90153-MJ4-700	D9	65	90425-300-000	B9	18
90105-MB2-000	F11	117	90157-KA9-000	E12	95	90433-MB0-000	B6	13
90105-MB6-000	F4	103	90157-ME9-000	F2	99	90434-422-000	B6	12
90105-MJ1-000	E1	73	90158-MB1-000	E12	95	90441-ME9-000	B12	25
90106-MB2-000	D10	67	90161-MB6-630	F11	117	90442-MB6-003	B12	25
90106-MJ4-000	E2	75	90162-692-003	D1	49	90443-KF9-900	G2	123
90107-KF0-000	E4	79	90162-692-013	D1	49	90443-MB6-003	B12	25
90107-MB3-000	E2	99	90166-422-000	D9	65	90443-379-690	G3	124
90107-MB6-000	F11	117	90176-MJ4-670	F2	99	90451-422-000	C4	33
90107-MJ4-006	E4	79	90180-MA3-006	E1	73	90452-323-000	B2	4
90108-MB6-000	F11	117	90182-MB2-003	F4	103		B3	7
90108-MJ1-000	F1	97	90189-MA2-003	F4	103	90453-MB6-010	C4	33
90109-460-840	F1	97	90201-415-000	D6	59	90453-704-000	C4	33
90110-GA6-000	F7	109		D7	61	90454-428-000	C4	33
90111-MB2-900	D9	65	90202-MB6-000	G2	123	90457-422-000	E12	95
90111-MB6-000	G2	123	90203-MB6-000	B6	12	90459-MB4-000	B6	12
90111-MJ4-000	E7	84	90203-MJ4-000	F1	97	90459-438-000	C4	33
90111-162-000	E10	90	90206-570-000	B4	9	90461-MF2-710	B9	18
90112-MC7-000	E7	84	90220-MA5-700	F5	105	90461-MJ0-000	B6	12
	E8	87		F6	107	90461-MJ4-670	C4	33
90112-MJ4-670	G2	123	90232-MB6-680	B2	4	90461-357-000	B9	18
90113-MJ4-670	E10	90		B3	7		B12	25
90114-GB4-810	F5	105	90301-425-870	E12	95	90462-MB6-000	B6	12
90114-MA5-671	D6	58	90301-471-000	E7	85	90462-MJ4-670	C4	33
	D7	61	90302-MB2-000	F5	105	90485-MB2-000	F3	101
90115-MB2-000	E3	77	90302-187-000	F5	105	90487-MB0-000	B11	22
90115-MJ4-670	F2	99	90302-425-830	D10	66		C5	35
90115-422-000	F2	99	90303-MB2-000	F11	117	90488-MB0-000	B11	22
90116-KE7-000	F4	103	90303-MB2-900	F11	117		C5	35
90116-ME9-000	E10	90	90304-GA6-003	F4	103	90489-MB0-000	C5	35
90116-MJ4-000	D2	51	90304-GE8-003	D12	70	90501-MB6-003	F9	113
90116-MJ4-006	E4	79		F4	103	90501-310-000	E3	77
90116-383-721	D12	70	90304-MJ4-670	D9	65		F1	97
90116-413-000	F11	117	90304-438-000	E12	95	90502-689-000	D9	65
90119-438-000	E5	81	90305-MB4-003	E5	81	90504-MJ4-670	E12	95
90121-MB2-000	F3	101	90305-MJ4-000	D3	53	90506-425-000	G3	124
90122-MB2-000	F3	101	90307-MJ4-000	E2	75	90506-425-830	D10	66
90124-MJ4-000	F1	97	90308-MJ4-000	E7	85	90511-MB6-003	F9	113
90126-MJ4-670	D9	65	90309-KF0-003	E2	75	90522-170-700	E10	90
90126-MJ4-700	D9	65		E4	79	90525-001-000	B12	25
90131-MB2-000	E1	73		F3	101	90541-MB0-000	B1	2
90141-MB0-000	E11	93	90309-375-003	E5	81	90542-MB0-000	B1	2
90142-MB0-000	E11	93	90309-428-731	E2	75	90543-273-000	D12	70
90145-KM3-750	D6	59		E4	79	90544-283-000	D12	70
	D7	61	90311-GC3-000	F9	113	90545-MF2-710	B2	5
	E3	77		F3	101		C10	44
90145-MB0-010	D6	59	90311-MB6-003	F9	113	90545-MJ4-003	D12	70
90146-KK4-000	E7	85	90324-MB2-000	E6	83	90545-300-000	B2	5
90149-MJ4-000	D3	53	90380-MB2-000	F6	107		C10	44

Part Number Index

Part Number	Grid	Page	Part Number	Grid	Page	Part Number	Grid	Page
90545-300-000	D6	59	91204-MB0-003	B9	18	91308-MB0-003	B9	18
	D7	61	91204-MB0-013	B9	18		C11	46
	E3	77	91204-425-003	B12	25	91308-MC7-003	E1	73
90550-MJ0-003	F4	103	91206-MJ0-005	B9	18	91308-MG7-003	B4	9
90556-044-000	F3	101	91207-MB2-003	B9	18		C10	44
90557-MB0-000	E12	95	91207-MB2-004	B9	18	91308-MJ0-003	D12	71
90601-KA5-000	C3	31	91207-MJ0-005	B9	18	91308-PA9-003	B4	9
90601-MB0-771	B6	12	91209-MB0-003	B9	18		C10	44
90601-422-000	C4	33	91212-422-006	E3	77	91308-283-000	B11	22
90604-MG8-000	C4	33	91213-MB2-003	F3	101		C11	46
90650-MA6-720	F8	111	91213-MB2-006	F3	101	91309-MA6-000	B10	20
90651-MA5-671	D6	59	91214-MA6-003	F3	101	91309-MB0-003	B11	22
90651-MA6-720	F8	111	91214-MA6-006	F3	101		C11	46
90651-377-003	D7	61	91252-MC7-003	E2	75	91310-MC7-003	D4	54
90652-680-961	E8	87	91253-MJ4-003	E5	81	91310-MJ0-003	D12	71
90662-MJ4-670	F8	111	91254-MB4-003	D12	70	91311-MB0-003	B11	22
90661-SA7-930	F8	111	91254-MB6-631	F4	103		C11	46
90701-MB4-000	B11	22	91254-MB8-003	D12	70	91311-PH7-003	E1	73
90702-MB0-000	B7	14	91255-MJ4-003	E4	79	91313-MB0-003	B11	22
90741-413-000	C5	31	91257-MC7-003	F4	103		C11	46
90753-MG5-670	E5	81	91258-410-013	E2	75	91313-MG7-004	B11	22
90899-422-610	G3	124	91258-438-711	E5	81		C11	46
90901-MJ4-601	F7	109	91262-MB2-005	F4	103	91313-393-003	B11	22
91001-MB6-680	C4	33	91301-MB0-000	C6	37		C11	46
91006-MB4-003	C4	33		C10	45	91314-MB0-003	B12	25
91006-MB4-004	C4	33	91301-MB6-003	C6	37		C11	46
91008-KK6-000	B6	12		C10	45	91315-MB6-000	C6	37
91008-362-000	B6	12	91301-PC9-003	B11	22	91315-MB6-003	C6	37
91008-374-003	C5	35		C11	46	91315-ME9-003	C6	37
91010-HC0-003	B6	12	91301-027-000	D4	54	91318-ME5-003	D12	70
91015-KT8-005	D10	66	91301-469-003	D12	70		F4	103
91015-MB4-771	D10	66		F4	103	91320-MB0-000	B10	20
91016-KT8-005	D10	66	91302-MB0-013	B9	18	91352-MB4-003	D12	71
91016-MB4-771	D10	66		C10	45	91356-MG8-671	D12	71
91022-MB6-003	B7	14	91302-371-013	C6	37	91456-MB2-000	F3	101
91023-MB6-004	C4	33		C11	46	91456-ME1-670	F2	99
91024-MB4-000	B6	12	91302-371-023	C6	37	92000-05010-0A	F7	109
91051-719-003	C5	35		C11	46	92000-05014-0A	E7	85
91058-MG9-680	D3	53	91303-MB2-003	B9	18	92000-06008-0A	D12	71
91058-MG9-681	D4	54		C11	46	92101-05010-0A	F7	109
	D9	65	91303-MB2-004	B9	18	92101-06008-0A	D12	71
91059-MG9-681	D9	65		C11	46	92300-06014-0A	E8	87
91071-MB2-701	F3	101	91304-MJ0-003	D12	71	92716-12055-0E	E5	81
91077-KA4-831	F4	103	91305-323-000	D12	70	92800-12000	B11	22
91077-KN5-004	F4	103		F4	103	92900-10040-0B	D12	71
91101-MB0-003	C5	35	91305-422-000	C4	33	93401-06025-00	B7	14
91101-422-000	B7	14		C11	46	93491-06025-00	B7	14
91102-MB6-000	B2	5	91306-PJ4-000	D4	54	93493-06010-07	F10	114
	B3	7	91307-MB0-003	C6	37	93500-03006-0A	D6	59
91103-MB6-000	B7	14		C11	46		D7	61
91202-444-013	B12	25	91307-PH7-660	F9	113	93500-04006-0H	E8	87
91202-444-015	B12	25	91307-425-003	B5	10	93500-04006-1H	E8	87
91202-444-023	B12	25		C11	46	93500-04008-1G	F4	103
91203-148-003	F3	101	91307-611-000	F10	114	93500-04010-0H	B7	14

Part Number Index

Part Number	Grid	Page	Part Number	Grid	Page	Part Number	Grid	Page
93500-04016-0B	F1	97	93901-35100	E11	93	94201-16080	F4	103
93500-04016-1G	F1	97	93903-24380	D4	54	94201-16120	F1	97
93500-04020-0H	F10	114	93904-25280	F11	117	94201-16150	E3	77
93500-05008-0G	B2	5	94001-10000-0S	E5	81	94201-16250	E3	77
	B3	7	94002-06000-0S	E8	87	94201-20250	B11	22
93500-05010-0G	D4	54	94002-06200	C5	35	94201-20320	B11	22
93500-05012-0H	F3	101	94002-08000-0S	E3	77	94201-20350	B11	23
93500-05016	D12	71		F2	99	94251-04000	G3	124
93500-05016-0A	D12	71	94021-05070-0S	D4	54	94301-08140	B2	5
93500-05016-0G	D4	54	94021-06000-0S	E8	87		B3	7
93500-05016-1A	D12	71		E10	90		B4	9
93500-05028-0G	B2	5	94021-06020	E8	87		B5	10
	B3	7		E10	91		B9	18
93500-06012-0A	B7	15	94021-06020-0S	E9	88		B11	23
93500-06012-0H	E10	91		E10	91		B12	25
93500-06012-08	E10	91	94021-06070-0S	D4	54	94301-12200	B2	5
93500-06014-0G	D5	56	94021-10270-0S	D5	56		B3	7
93516-05016	D12	71	94022-06020	E9	88	94303-10160	B12	25
93600-04012-0G	D6	59		E10	91	94520-40000	F3	101
	D7	61	94050-05000	G3	124	94520-62000	E5	81
93600-04012-1G	D6	59	94050-05080	F5	105	94601-15000	B6	12
	D7	61	94050-06000	D1	49	95001-35160-40	C8	40
93600-06016-0A	C4	33		E7	85	95001-35210-40	C8	40
	C5	35	94050-06020	E12	95	95001-45060-40	C8	40
93600-06035-0G	D9	65	94050-06080	F6	107	95002-02070	C8	41
93600-06035-0H	D9	65		G5	128	95002-02080	C8	41
93700-04012-0G	F6	107	94050-08000	E12	95		G5	128
93700-04012-1G	F6	107		F2	99	95002-02100	C8	41
93700-05020-0G	D4	54	94050-10000	F11	117		E10	91
93891-04012-07	F6	107	94101-03700	G3	124	95002-02120	C8	41
	G3	124	94101-03800	D6	59		F10	114
93891-04016-07	F10	114		D7	61	95002-02130	G5	128
93891-04016-08	F10	114	94101-04800	E9	88	95002-41050-08	E10	91
93891-05012-07	F11	117	94101-05000	F2	99		E11	93
93892-04006-08	E6	83	94101-05700	D4	54	95002-70000	E10	91
93892-04020-00	F7	109	94101-06000	C6	37	95002-80000	F10	114
93892-05012-08	C8	40	94101-06080	C6	37	95005-35370-20	G5	128
93892-05012-18	C8	40	94101-06200	E12	95	95005-35380-20	G5	128
93892-05020-07	D5	56	94101-06700	D4	54	95005-45370-21	G5	128
93892-05028-07	D5	56		F1	97	95005-45380-21	G5	128
93892-05045-07	D5	56	94101-06800	C6	37	95005-75920-20	F10	114
93893-04012-07	D6	59		E9	88	95005-80180-20	G5	129
	D7	61	94101-10700	D5	56	95005-80180-22	G5	129
93893-04012-08	E3	77	94102-08000	F2	99	95014-62200	G5	129
93893-04012-17	D6	59	94103-05000	E7	85	95700-06010-00	B9	19
	D7	61	94103-06700	D2	51		F3	101
93893-04012-18	E3	77	94109-12000	B11	22	95700-06010-07	E1	73
93893-05010-07	F10	114		C11	47	95700-06010-08	C1	49
93894-05025-17	F3	101	94111-04800	B7	14		D2	51
93901-22420	D4	54	94111-05000	B10	20		E11	93
93901-32120	D5	56		F2	99	95700-06010-10	F3	101
93901-34220	D2	51		F7	109	95700-06012-00	B12	25
93901-34280	D2	51	94111-06800	E9	88		E10	91
93901-34420	D2	51	94111-10700	D5	56	95700-06012-07	B9	19

Part Number Index

Part Number	Grid	Page	Part Number	Grid	Page	Part Number	Grid	Page
95700-06012-07	G5	129	95701-06012-08	F10	114	96000-06014-00	C6	37
95700-06012-08	F10	114	95701-06014-00	B11	23	96000-06014-02	D10	67
95700-06014-00	B11	23		E3	77	96000-06014-07	B2	5
	E3	77	95701-06014-08	F8	111		G3	124
95700-06014-08	F8	111	95701-06018-07	F3	101	96000-06016-00	C4	33
95700-06018-07	F3	101		F8	111		C5	35
	F8	111	95701-06022-00	B4	9		C6	37
95700-06022-00	B4	9		F5	105		E6	83
	F5	105		F10	114	96000-06016-07	F1	97
	F10	114	95701-06022-07	F10	114	96000-06018-07	B7	15
95700-06022-07	F10	114	95701-06022-08	D1	49	96000-06020-00	B8	16
95700-06022-08	D1	49	95701-06025-07	D6	59	96000-06020-02	E6	83
95700-06025-07	D6	59		G5	129	96000-06020-07	D2	51
	G5	129	95701-06028-00	B4	9	96000-06022-00	F1	97
95700-06028-00	B4	9		B11	23	96000-06022-07	C6	37
	B11	23		B12	25	96000-06025-00	B10	20
	B12	25	95701-06032-00	B12	25	96000-06025-07	B9	19
95700-06032-00	B12	25	95701-06040-08	E10	91		F5	105
95700-06040-08	E10	91	95701-06045-00	B11	23	96000-06028-00	B9	19
95700-06045-00	B11	23		B12	25	96000-06028-07	B5	10
	B12	25	95701-06045-07	B11	23		B11	23
95700-06050-07	B12	25		B12	25	96000-06032-07	B5	10
95700-06055-00	B12	25	95701-06055-00	B12	25		B9	19
95700-06060-00	B12	25	95701-06060-00	B12	25	96000-06035-00	B8	16
95700-06070-00	B11	23	95701-06070-00	B11	23	96000-06035-07	B8	16
95700-06090-00	B12	25	95701-06090-00	B12	25		B9	19
95700-06100-07	B12	25	95701-08014-00	G3	124		C6	37
95700-08014-00	G3	124	95701-08016-00	F10	115	96000-06040-00	B9	19
95700-08016-00	F10	115	95701-08016-07	G3	124	96000-06040-07	C6	37
95700-08016-07	G3	124	95701-08016-08	B7	14	96000-06045-00	B9	19
95700-08016-08	B7	14	95701-08020-00	B9	19	96000-06060-07	B9	19
95700-08020-00	B9	19	95701-08025-08	E6	83	96000-06070-07	B9	19
95700-08025-08	E6	83	95701-08028-07	B12	25	96001-06012-00	B1	2
95700-08028-07	B12	25	95701-08028-08	C4	33		B7	15
95700-08028-08	C4	33	95701-08035-00	E12	95	96001-06012-07	C3	124
95700-08035-00	E12	95	95701-08035-07	E12	95	96001-06014-00	C6	37
95700-08035-07	E12	95	95701-08035-08	B9	19	96001-06014-02	D10	67
95700-08045-00	B9	19	95701-08045-00	C1	26	96001-06014-07	B2	5
95700-08045-00	B12	25	95701-08050-00	C1	26		G3	124
95700-08050-00	C1	26	95701-08080-00	C1	26	96001-06016-00	C4	33
95700-08068-08	B9	19	95701-10025-08	F2	99		C5	35
95700-08070-08	B9	19	95800-06010	F3	101		C6	37
95700-08080-00	C1	26	95800-08016-00	F11	117		E6	83
95700-10025-08	F2	99	95800-08032-00	C5	35	96001-06016-07	F1	97
95701-06010-00	B9	19	95801-08016-00	F11	117	96001-06018-07	B8	16
	F3	101	95801-08032-00	C5	35	96001-06020-00	B8	16
95701-06010-07	E1	73	95900-06010-00	F3	101	96001-06020-02	E6	83
95701-06010-08	D1	49	95900-08016-00	B7	14	96001-06020-07	D2	51
	D2	51	95900-08016-00	F12	118	96001-06022-00	F1	97
	E11	93	95900-08016-00	B7	14	96001-06022-07	C6	37
95701-06012-00	B12	25	95900-08065-08	F3	101	96001-06025-00	B10	20
	E10	91	96000-06012-00	B1	2	96001-06025-07	B9	19
95701-06012-07	B9	19		B7	15		F5	105
	G5	129	96000-06012-07	G3	124	96001-06028-00	B9	19

Part Number Index					
Part Number	Grid	Page	Part Number	Grid	Page
96001-06028-07	B5	10			
	B11	23			
96001-06032-07	B5	10			
	B9	19			
96001-06035-00	B8	16			
96001-06035-07	B8	16			
	B9	19			
	C6	37			
96001-06040-00	B9	19			
96001-06040-07	C6	37			
96001-06045-00	B9	19			
96001-06060-07	B9	19			
96001-06070-07	B9	19			
96100-62030-10	F3	101			
96100-63040-00	C1	26			
96140-63050-10	E5	81			
96150-62040-10	E5	81			
96150-62050-10	E5	81			
96150-63020-10	E2	75			
96211-05000	D12	71			
96211-08000	F2	99			
96400-10040-07	E1	73			
96500-08016-08	B7	14			
96600-06016-00	D12	71			
96600-08032-17	D10	66			
96700-06012-07	D12	71			
96700-06016-00	D12	71			
96700-06016-17	D12	71			
96700-06022-17	D6	59			
	D7	61			
96700-08055-17	D9	65			
96700-10016-10	F12	118			
96700-10020-10	F12	118			
96700-10025-10	F12	118			
98069-58916	B2	5			
	B3	7			
98069-58926	B2	5			
	B3	7			
98069-59916	B2	5			
	B3	7			
98069-59926	B2	5			
	B3	7			
98200-31000	D3	53			
98200-31000-0	D3	53			
98200-31500	D3	53			
98200-33000	E9	88			
98200-53000	E9	88			
99003-50000	G1	120			
99101-GHB-1200	C9	43			
99101-GHB-1250	C9	43			
99101-393-1200	C9	43			
99101-393-1220	C9	43			
99101-393-1250	C9	43			
99103-437-0380	C9	43			

Part Number Index								
Part Number			Grid			Page		

Description Index

Description	Grid	Page	Ref. No.	Description	Grid	Page	Ref. No.
(A)				BEARING A. CONNECTING ROD	C3	31	8
ADJUSTER, DRIVE CHAIN	E5	80	1	BEARING A. CRANKSHAFT	C3	31	9
ADJUSTER, R. CONTROL LEVER	D6	58	16	BEARING A. FR. CONNECTING ROD	C3	31	11
	D7	61	15	BEARING A. FR. CONNECTING ROD	C3	31	8
ALTERNATOR ASSY.	B7	15	5	BEARING A. MAIN	C3	31	12
ALTERNATOR ASSY. PULSE	B6	13	8	BEARING A. RR. CONNECTING ROD	C3	31	9
ARM ASSY. SHOCK	F4	102	11	BEARING B. CONNECTING ROD	C3	31	9
ARM COMP. L. PILLION FOOTPEG	F2	98	16		C3	31	8
ARM COMP. NEUTRAL STOPPER	C5	34	10	BEARING B. CRANKSHAFT	C3	31	11
ARM COMP. R. PILLION FOOTPEG	F2	98	15	BEARING B. FR. CONNECTING ROD	C3	31	8
ARM COMP. SHIFT DRUM STOPPER	C5	34	11	BEARING B. MAIN	C3	31	12
ARM, L. MAIN FOOTPEG	F2	98	10	BEARING B. RR. CONNECTING ROD	C3	31	9
ARM, R. MAIN FOOTPEG	F2	98	3	BEARING C. CONNECTING ROD	C3	31	8
ARM, RR. BRAKE STOPPER	E4	79	19		C3	31	9
ARM, VALVE ROCKER	B4	9	8	BEARING C. CRANKSHAFT	C3	31	11
AXLE, FR. WHEEL	E2	74	3	BEARING C. FR. CONNECTING ROD	C3	31	8
AXLE, RR. WHEEL	E5	80	4	BEARING C. MAIN	C3	31	12
				BEARING C. RR. CONNECTING ROD	C3	31	9
(B)				BEARING BALL 16005	C5	35	25
BAG, OWNERS MANUAL	F11	117	21	BEARING, HEAD PIPE LOWER	D10	66	9
BAG TOOL	F12	119	3	BEARING, HEAD PIPE UPPER	D10	66	8
BALL STEEL #5	D12	71	67	BEARING, NEEDLE 22MM	C4	33	31
BALL STEEL #8	F2	99	31	BEARING, NEEDLE 22X26X13	C4	33	29
BAND B1 CABLE	F8	111	15	BEARING, NEEDLE 30X35X20	B7	14	15
BAND B2 CABLE HARNESS	G5	129	29	BEARING, NEEDLE 40X47X31	B6	12	25
BAND BOOT	F4	103	19	BEARING, RADIAL BALL 16003	B6	12	24
BAND CABLE	F8	111	16	BEARING, RADIAL BALL 6203	F3	101	33
BAND INSULATOR	B1	3	7	BEARING, RADIAL BALL 6204UU	E5	81	26
	B3	6	7	BEARING, RADIAL BALL 6205UU	E5	81	27
BAND, L. EX PIPE	E12	94	9	BEARING, RADIAL BALL 6206	C4	33	30
BAND, L. MUFFLER	E12	94	11	BEARING, RADIAL BALL 6302UU	E2	75	21
BAND, R. EX PIPE	E12	94	8	BEARING, RADIAL BALL 6304	C1	26	33
BAND, R. MUFFLER	E12	94	10	BEARING, RADIAL BALL 6305U	E5	81	25
BAND SELF LOCK	D3	53	36	BEARING, SPHERICAL 14MM	F4	103	29
	D9	65	24	BEARING, SWINGARM PIVOT	F3	101	23
BAND WIRE	F8	111	13	BEARING 16005	C5	35	25
BAND WIRE HARNESS	F8	111	24	BELT COM SEAT	E7	84	5
	F8	111	23	BINDER	C7	39	30
BAR ASSY. SIDE STAND	F1	96	10	BLOCK SET, CYLINDER	B12	24	1
BASE COMP	F7	108	12	BODY, R. FR. CALIPER	E1	73	17
BASE COMP. CONTACT	D8	63	3	BODY, RR. MASTER CYLINDER	E3	76	3
BASE COMP. TAILLIGHT	F7	108	5	BOLT ASSY. FR. FORK	D11	69	31
BASE AIR CLEANER	C7	39	33	BOLT ASSY. L. FR. FORK	D11	69	30
BASE FUEL VALVE	E6	82	3	BOLT D. FLANGE	F4	103	25
BASE, L. FR. REFLEX REFLECTOR	G1	121	4	BOLT-WASHER 6X10	F10	114	45
BASE, L. RR. REFLEX REFLECTOR	F5	104	12	BOLT-WASHER 6X25	B7	14	18
BASE, L. TURN SIGNAL	F6	106	10	BOLT ADJUSTING	D6	58	21
BASE, R. FR. REFLECTOR	G1	121	3		D7	61	19
BASE, R. RR. REFLEX REFLECTOR	F5	104	11	BOLT BREAK OFF 6MM	F11	117	28
BASE, R. TURN SIGNAL	F6	106	2	BOLT CHAIN ADJ	E5	81	16
BATTERY ASSY	E8	86	2	BOLT CONNECTING ROD	C3	31	7
				BOLT CONTROL LEVER SOCKET 5X5	D6	58	22
					D7	61	20
				BOLT DRAIN PLUG 12MM	B11	22	24

Description Index

Description	Grid	Page	Ref. No.	Description	Grid	Page	Ref. No.
BOLT, FLANGE 10X25	F2	99	30	BOLT, FLANGE 6X25	B10	20	10
BOLT, FLANGE 10X300	F11	117	31		D6	59	34
BOLT, FLANGE 10X40	E1	73	28		F1	97	17
BOLT, FLANGE 10X54	F11	117	33		F5	105	23
BOLT, FLANGE 10X65	F4	103	24		G5	129	31
BOLT, FLANGE 12X40	B6	13	12	BOLT, FLANGE 6X28	B4	9	25
	B7	15	11		B5	10	8
BOLT, FLANGE 6MM	D2	51	18		B9	19	33
	E10	90	22		B11	23	32
	F7	109	21		B11	23	29
BOLT, FLANGE 6X10	B9	19	27		B12	25	21
	D1	49	18	BOLT, FLANGE 6X32	B5	10	9
	D2	51	23		B9	19	34
	E1	73	27		B12	25	22
	E11	93	24	BOLT, FLANGE 6X35	B8	16	16
BOLT, FLANGE 6X100	F3	101	31		B8	16	17
BOLT, FLANGE 6X12	B12	25	28		B9	19	35
	B1	2	11		C6	37	28
	B7	15	13	BOLT, FLANGE 6X40	B2	4	14
	B9	19	28		B3	7	12
	B12	25	20		B9	19	36
	E10	91	29		C6	37	29
	F6	107	20		E10	91	30
	F10	114	51	BOLT, FLANGE 6X42	B12	24	4
	G3	124	53	BOLT, FLANGE 6X45	B9	19	37
	G5	129	30		B11	23	30
BOLT, FLANGE 6X14	B2	5	28		B12	25	23
	B11	23	28	BOLT, FLANGE 6X50	B12	25	24
	C6	37	25	BOLT, FLANGE 6X52	B2	4	10
	D10	67	7		B3	7	8
	E3	77	27	BOLT, FLANGE 6X55	B9	18	16
	F8	111	27		B12	25	25
	G3	124	54	BOLT, FLANGE 6X60	B9	19	38
BOLT, FLANGE 6X16	C4	33	35		B12	25	26
	C5	35	30	BOLT, FLANGE 6X62	B2	4	11
	C6	37	26		B3	7	9
	E6	83	18	BOLT, FLANGE 6X70	B9	19	39
	E10	90	23		B11	23	31
	F1	97	25	BOLT, FLANGE 6X8	E12	95	18
BOLT, FLANGE 6X18	B7	15	14		G5	128	21
	F3	101	30	BOLT, FLANGE 6X90	B12	25	27
	F8	111	28	BOLT, FLANGE 8X10	D9	65	18
BOLT, FLANGE 6X20	B8	16	15	BOLT, FLANGE 8X14	G3	124	51
	C4	33	18	BOLT, FLANGE 8X16	B7	14	21
	D2	51	24		D10	67	6
	E6	83	19		F10	115	54
BOLT, FLANGE 6X22	B4	9	24		F11	117	41
	C6	37	27		G3	124	52
	D1	49	19	BOLT, FLANGE 8X19	D8	63	17
	F1	97	26	BOLT, FLANGE 8X20	B9	19	29
	F5	105	22	BOLT, FLANGE 8X25	E6	83	17
	F10	114	52	BOLT, FLANGE 8X28	B12	25	29
	F10	114	53		C4	33	34
BOLT, FLANGE 6X25	B9	19	32	BOLT, FLANGE 8X32	C5	35	29

Description Index

Description	Grid	Page	Ref. No.	Description	Grid	Page	Ref. No.
BOLT. FLANGE. 8X35	B9	19	30	BOLT. SOCKET. 6X22	D7	61	33
	E12	95	30		E3	77	19
	E12	95	31	BOLT. SOCKET. 6X25	E1	73	23
BOLT. FLANGE. 8X40	E4	79	21	BOLT. SOCKET. 7X38	D9	65	20
BOLT. FLANGE. 8X42	F11	117	34	BOLT. SOCKET. 8MM	D12	70	51
BOLT. FLANGE. 8X45	B12	25	30	BOLT. SOCKET. 8X16	F11	117	36
	E4	79	20	BOLT. SOCKET. 8X22	F2	99	22
BOLT. FLANGE. 8X49	E1	73	25	BOLT. SOCKET. 8X25	F2	99	19
BOLT. FLANGE. 8X50	C1	26	31	BOLT. SOCKET. 8X30	F1	97	19
	F11	117	32	BOLT. SOCKET. 8X32	D10	66	10
	F11	117	35		F4	103	22
BOLT. FLANGE. 8X60	F11	117	35	BOLT. SOCKET. 8X55	D9	65	27
BOLT. FLANGE. 8X65	F3	101	32	BOLT. SPECIAL CAP. 8X10	F2	99	23
BOLT. FLANGE. 8X68	B9	19	31	BOLT. SPECIAL FLANGE. 8X22	F11	117	30
BOLT. FLANGE. 8X70	B9	19	31	BOLT. SPECIAL FLANGE. 8X45	E12	95	21
BOLT. FLANGE. 8X80	C1	26	32	BOLT. SPECIAL 10MM	C4	33	19
BOLT. FR. DISK. 8X32	E2	75	16	BOLT. SPECIAL 10MM	C6	37	18
BOLT. FR. DISK. 8X33	E5	81	15	BOLT. SPECIAL 6X20	E8	87	31
BOLT. HANDLEBAR	D9	65	21	BOLT. SPECIAL 6X29	B1	2	8
BOLT. HEX. 5X10	F7	109	21	BOLT. SPECIAL 6X58	B1	2	7
BOLT. HEX. 5X14	E7	85	13	BOLT. SPECIAL 7X18	C5	35	20
BOLT. HEX. 6X16	B11	22	16	BOLT. STUD. 10X40	D12	71	65
BOLT. HEX. 6X8	D12	71	64	BOLT. STUD. 12X55	E5	81	22
BOLT. HEX. 8X20	E12	95	19	BOLT. STUD. 7-6X47	B2	4	17
BOLT. HEX. 8X65	E12	95	20		B3	7	14
BOLT. L. SWINGARM PIVOT	F3	101	19	BOLT. STUD. 9X99	B2	4	12
BOLT. MAIN FOOTPEG PIVOT	F2	99	21		B3	7	10
BOLT. MAIN STEP RUBBER SETTING	F2	99	20	BOLT. TORX	E4	79	22
BOLT. OIL	B2	4	16	BOLT. UBS. 10X100	F4	103	23
BOLT. OIL CONTROL	B2	4	18	BOLT. UBS. 8X151	B2	4	13
BOLT. OIL 10X22	D6	59	25		B3	7	11
	D7	61	25	BOLT. UBS. 9X108	B12	24	8
	E3	77	20	BOLT. UBS. 9X175	B2	4	15
BOLT. OIL 10X34	D6	59	26		B3	7	13
BOLT. PILOT BOX	D3	53	34	BOLT. UBS. 9X88	B12	24	5
BOLT. R. HANDLEBAR PIVOT	D6	58	24		B12	24	6
	D7	61	24	BOLT. UBS. 9X94	B12	24	9
BOLT. R. SWINGARM PIVOT	F3	101	18	BOLT. UBS. 9X98	B12	24	7
BOLT. RR. COWL	E7	84	8	BOOT	E1	73	14
BOLT. SET	B10	20	4	BOOT COMP	D5	57	7
BOLT. SLOT 6X14	E8	87	34		D7	60	7
BOLT. SOCKET 10X115	F4	103	21		E3	76	5
BOLT. SOCKET 10X16	F12	118	42	BOOT COMP. RR. SHOCK	F4	103	18
BOLT. SOCKET 10X20	F12	118	43	BOOT PIN	E1	73	15
BOLT. SOCKET 10X244	F11	117	29	BOOT. PISTON CASE	D11	69	27
BOLT. SOCKET 10X25	F12	118	43	BOSS. OIL FILTER	B11	22	15
BOLT. SOCKET 10X35	E4	79	23	BOX ASSY. PILOT	D3	53	20
BOLT. SOCKET 10X40	E1	73	24	BOX ASSY. SPEEDOMETER GEAR	E2	74	9
BOLT. SOCKET 4X13	E6	83	14	BOX COMP. BATTERY	E8	87	20
BOLT. SOCKET 6X12	D12	71	68	BOX COMP. TOOL	F11	117	19
BOLT. SOCKET 6X14	F11	117	27	BRACKET	D3	53	13
BOLT. SOCKET 6X16	D12	70	50		D3	53	16
	D12	71	69		D3	53	19
BOLT. SOCKET 6X22	D6	59	35	BRACKET COMP	D3	52	7

Description Index

Description	Grid	Page	Ref. No.	Description	Grid	Page	Ref. No.
BRACKET COMP. L. FR.	E1	73	10	CAMSHAFT COMP. RR. EX.	B4	8	5
BRACKET COMP. R. FR.	E1	73	19	CAMSHAFT COMP. RR. IN.	B4	8	3
BRACKET COMP. RR.	E4	78	10	CANISTER COMP.	G4	127	3
BRACKET. HELMET HOLDER	F11	117	23		G4	127	9
BRACKET. LICENSE LIGHT	F5	104	14	CAP.	E4	79	13
BRACKET. NUMBER PLATE	F5	104	13	CAP. A. CONNECTING PIPE	C6	36	7
BRACKET. R. FOOTPEG	F2	98	8	CAP. ASSY. 1. SPARK PLUG	F8	110	5
BRACKET. SIDE STAND RUBBER	F1	96	14	CAP. ASSY. 2. SPARK PLUG	F8	110	6
BRACKET. STOP SWITCH	F1	96	4	CAP. ASSY. 3. SPARK PLUG	F8	110	7
BRAKE PAD KIT	E1	73	NI	CAP. ASSY. 4. SPARK PLUG	F8	110	8
BRIDGE. FORK TOP	D8	63	15	CAP. B. CONNECTING PIPE	C6	36	8
BRUSH. CARBON	B10	20	2	CAP. COMP.	F9	112	13
BULB	D3	52	2	CAP. COMP. FUEL FILLER	E6	83	9
	F7	109	18	CAP. COMP. OIL CUP	E3	76	8
BULB. HEADLIGHT	D1	48	12	CAP. COMP. RADIATOR	F9	113	13
	D2	50	15	CAP. AIR VALVE	D11	69	33
BULB. LICENSE LIGHT	F7	109	18		F4	102	3
BULB. TAILLIGHT	F7	109	19	CAP. BLEEDER SCREW	B8	17	14
BULB. TURN SIGNAL	F6	107	17		E1	72	3
	F6	107	16		E4	79	18
BULB. WEDGE BASE	D3	52	3	CAP. CONTROL LEVER	D6	58	18
	D3	52	2		D7	61	17
BULB. 12V60 55W H4	D1	48	12	CAP. ENGINE HANGER	F11	116	7
BUSH	D7	60	3	CAP. MAIN GALLERY	B12	24	2
BUSH. B. SLIDER	D11	69	17	CAP. MASTER CYLINDER	D5	57	9
BUSH. DAMPER	F4	102	16		D7	60	9
BUSH. GUIDE	D11	68	13	CAP. RESERVE TANK	F9	113	22
BUSH. PIVOT	D11	69	41	CAP. ROCKER ARM SHAFT	B4	9	10
BUSH. RUBBER	D11	69	45	CAP. SOCKET BOLT. 10MM	F2	99	24
BUSH. SLIDER	D11	68	14	CAP. STARTING CLUTCH ROLLER SPRING	B6	13	7
				CAP. STEERING NUT	D8	63	16
(C)				CAP. SUB RADIATOR	G1	121	10
CABLE A COMP. BEAM ADJUSTING	D2	50	5	CARBURETOR ASSY.	C7	39	18
CABLE A. GUARD	F9	113	34	CARBURETOR ASSY. 1	C7	39	19
CABLE ASSY. SPEEDOMETER	D3	53	31	CARBURETOR ASSY. 2	C7	39	20
CABLE COMP. A. THROTTLE	D4	55	1	CARBURETOR ASSY. 3	C7	39	21
CABLE COMP. B. BEAM ADJ.	D2	50	13	CARBURETOR ASSY. 4	C7	39	22
CABLE COMP. B. THROTTLE	D4	55	2	CASE COMP. L. LOWER	D11	69	38
CABLE COMP. CHOKE	D4	55	3		D11	69	37
CABLE COMP. CONTROL	F4	103	20	CASE COMP. METER INNER	D3	53	22
CABLE. BATTERY GROUND	E8	87	11	CASE COMP. METER LOWER	D3	53	23
CABLE. INNER	D3	53	32	CASE COMP. PISTON	D11	69	39
CABLE. STARTER BATTERY	E8	86	4	CASE COMP. R. LOWER	D11	69	18
CABLE. STARTER MOTOR	E8	86	5	CASE COMP. UPPER	D3	53	21
CALIPER	E4	78	3	CASE SET. L. LOWER	D12	70	47
	E4	78	2	CASE. AIR CLEANER	E11	92	2
CALIPER ASSY. L. FR.	E1	72	5	CASE. DRIVE CHAIN	F3	100	3
CALIPER ASSY. R. FR.	E1	73	16	CASE. GUIDE	F4	102	12
CALIPER ASSY. RR.	E4	78	1	CASE. PISTON	D11	69	40
CALIPER COMP. L. FR.	E1	72	6	CASE. THERMOSTAT	C6	36	2
CAMSHAFT COMP. FR. EX.	B4	8	4	CENTER A. CLUTCH	B5	11	4
CAMSHAFT COMP. FR. IN.	B4	8	2	CENTER B. CLUTCH	B5	11	5
				CHAIN SET. DRIVE	F3	100	2
				CHAIN. OIL PUMP	B10	21	11

Description Index

Description	Grid	Page	Ref. No.	Description	Grid	Page	Ref. No.
CHAMBER COMP., EX.	E12	94	3	CLIP, TUBE, B12	F10	114	49
CHAMBER SET, FLOAT	C9	42	4	CLIP, TUBE, B12.5	G5	128	25
CIRCLIP	D6	59	29	CLIP, TUBE, B7	C8	41	49
	E3	76	16	CLIP, TUBE, B8	C8	41	50
CIRCLIP, EXTERNAL 28MM	C4	33	27		G5	128	24
CIRCLIP, INTERNAL	D11	69	29	CLIP, TUBE, C11	E10	91	28
CIRCLIP, INTERNAL 18MM	D7	61	28	CLIP, TUBE, C12	F10	114	49
CIRCLIP, INTERNAL 40MM	F3	101	29	CLIP, TUBE, 10.5MM	E10	91	27
CIRCLIP, INTERNAL 62MM	E5	81	24		E11	93	23
CIRCLIP, INTERNAL 95	B6	12	23	CLIP, WIRE HARNESS	D3	52	8
CIRCLIP 30MM	C4	33	28		F8	111	14
CLAMP A, RR. BRAKE HOSE	F3	100	6	CLUTCH, ONE WAY	B5	11	13
CLAMP A, WATER HOSE	C6	36	10	COIL COMP, IGNITION	F8	110	2
CLAMP B, RR. BRAKE HOSE	F3	100	7	COLLAR A, RR. BRACKET	E4	79	11
CLAMP B, WATER PIPE	C6	36	15	COLLAR B, ENGINE HANGER	F11	117	14
CLAMP, ALTERNATOR WIRE	B7	15	8	COLLAR B, RR. BRACKET	E4	79	12
CLAMP, BREATHER HOSE	B1	2	5	COLLAR COMP, FR. AXLE DISTANCE	E2	74	5
CLAMP, CANISTER TUBE	B2	4	9	COLLAR, BAFFLE PLATE	B10	21	4
	C8	40	44	COLLAR, BUSH	F4	102	5
CLAMP, HIGH TENSION WIRE	F8	111	17	COLLAR, CHAIN CASE	F3	100	5
CLAMP, HOSE	F9	113	26		F3	100	4
CLAMP, L. FR. BRAKE HOSE	D10	67	3	COLLAR, CHAIN SLIDER	F3	100	11
CLAMP, MASTER CYLINDER OIL HOSE	E3	76	9	COLLAR, CHAMBER	E12	94	4
CLAMP, PCV TUBE	B2	4	8	COLLAR, CONNECTING ROD	F4	102	13
	C8	40	43	COLLAR, CONNECTING ROD LOWER	F4	102	8
CLAMP, PIPE	F8	111	26	COLLAR, ENGINE HANGER UPPER	F11	116	13
CLAMP, PULSER WIRE	B5	10	4	COLLAR, FR. FENDER	D1	48	13
CLAMP, R. FR. BRAKE HOSE	D10	67	2		E6	83	10
CLAMP, RESERVE TANK TUBE	F8	110	1		E8	87	25
CLAMP, SPEEDOMETER CABLE	E1	72	4	COLLAR, FR. FENDER SETTING	E8	87	24
CLAMP, SWITCH WIRE	B5	10	5	COLLAR, FR. WHEEL SIDE	E2	74	4
CLAMP, WATER HOSE	C6	36	9	COLLAR, FUEL TANK SETTING	E6	83	15
	F9	113	36	COLLAR, GEARSHIFT DRUM STOPPER	C5	34	12
	F9	113	35	COLLAR, GEARSHIFT LEVER SETTING	E10	90	24
CLAMP, WATER PIPE	C6	36	14	COLLAR, L. ENGINE HANGER UPPER	F11	116	8
CLAMP, WIRE	F8	111	18	COLLAR, MOUNTING	F9	112	12
CLIP, BREATHER TUBE	E9	89	2	COLLAR, MUFFLER SETTING	E12	95	16
	E9	89	1	COLLAR, PISTON	D11	69	19
	E11	92	1	COLLAR, R. ENGINE MOUNTING	F11	116	10
CLIP, FUEL HOSE	E10	90	15	COLLAR, RADIATOR DUCT	G1	121	8
CLIP, HARNESS	F8	110	12	COLLAR, RADIATOR SETTING	F9	113	17
CLIP, HOSE	F8	111	25		G5	128	17
CLIP, LENS HOLDER	D2	50	8	COLLAR, RR. AXLE DISTANCE	E5	80	9
CLIP, OIL DRAIN	C7	38	1	COLLAR, RR. FENDER	D1	49	13
	G4	127	1		E6	83	10
CLIP, PISTON PIN * 2X20	C3	31	13		E8	87	25
CLIP, PISTON PIN * 5MM	B6	12	26	COLLAR, RR. WHEEL SIDE	E5	80	5
CLIP, PULSER WIRE	B6	13	9	COLLAR, SETTING	F5	104	6
CLIP, SCREEN MOULDING	G2	122	11	COLLAR, SPLINE 28X15.9	C4	32	12
CLIP, TUBE	C7	39	27	COLLAR, SPLINE 30X15.5	C4	32	8
	C7	39	29	COLLAR, SPRING	D11	68	3
CLIP, TUBE, B*0	C8	41	51	COLLAR, STAND RUBBER SETTING	F1	96	13
	E10	91	26	COLLAR, SWINGARM PIVOT	F3	100	9
CLIP, TUBE, B*2	C8	41	52		F3	100	10

Description Index

Description	Grid	Page	Ref. No.	Description	Grid	Page	Ref. No.
COLLAR, TAILLIGHT SETTING	F7	108	7	(D)			
COLLAR, TOOL BOX	F11	117	20	DAMPER, RR. WHEEL	E5	80	3
COLLAR, TOOL BOX SETTING	F11	117	18	DIAGRAM, VACUUM HOSE ROUTING	E11	93	19
COLLAR, 28X13.95	C4	32	13	DIAPHRAGM	D5	57	12
COLLAR, 30.2X8.2	B6	12	18		D7	60	13
COLLAR, 6.2X14	F5	105	16		E3	76	13
CONNECTOR, MASTER CYLINDER	E3	76	4	DIPSTICK	D5	10	3
CONNROD ASSY	C2	29	6	DISK COMP, RR. BRAKE	E5	81	14
CONTROL LEVER ASSY, L. HANDLEBAR	D7	61	23	DISK, CLUTCH FRICTION	B5	11	8
CONTROL LEVER, L. HANDLEBAR	D7	61	21	DISK, L. FR. BRAKE	E2	75	15
CONTROL LEVER, R. HANDLEBAR	D6	58	20	DISK, R. FR. BRAKE	E2	75	14
COTTER, VALVE	B4	9	19	DRIVER 2, MINUS SCREW	G1	120	21
COUNTERSHAFT COMP	C4	32	3	DRIVER 2, PLUS SCREW	G1	120	17
COVER	D2	50	10	DRIVER 3, PLUS SCREW	G1	120	19
	D3	53	24	DRUM ASSY, GEARSHIFT	C5	34	5
COVER A, STARTING MAGNETIC	E8	87	10	DRUM, GEARSHIFT	C5	34	6
COVER ASSY, L. INNER	B8	17	3	DUCT, L. AIR CLEANER IN.	E11	92	12
COVER ASSY, R.	B5	10	1	DUCT, R. AIR CLEANER IN.	E11	92	11
COVER B, MAGNETIC SWITCH	E8	86	8	DUCT, SUB RADIATOR	G1	121	9
COVER COMP, B. CYLINDER HEAD	B1	2	2	DUST SEAL	D12	70	57
COVER COMP, LICENSE LIGHT	F7	109	16		E1	72	9
COVER, AIR CLEANER	E11	92	4		E4	78	9
COVER, ALTERNATOR	B7	15	1		F4	103	30
COVER, BATTERY TERMINAL	E8	86	6	DUST SEAL	F3	101	26
	E8	86	9	DUST SEAL, CONNECTING ROD PIVOT	F4	103	32
COVER, CYLINDER HEAD	B1	2	1	DUST SEAL, STEERING HEAD	D10	66	2
COVER, FUSE	E8	87	15		D10	66	3
COVER, FUSE PLATE	D3	53	27	DUST SEAL 22X35X7	F3	101	25
COVER, HEAD PIPE GUSSET	F11	117	15	DUST SEAL 22X42X7	E2	75	19
COVER, INDICATOR SWITCH	B7	15	3	DUST SEAL 24X40X5.5	F3	101	26
COVER, L. CRANKCASE	B8	17	2	DUST SEAL 32X40X5	E4	79	25
COVER, L. FR. SIDE	F11	117	17	DUST SEAL 34X52X7	E5	81	20
COVER, L. SIDE	E8	87	29	DUST SEAL 40X50X5	E2	75	20
COVER, MAGNETIC SWITCH TERMINAL	E8	86	10				
	E8	86	8	(E)			
COVER, R. FR. SIDE	F11	117	16	ELEMENT, AIR CLEANER	E11	92	5
COVER, R. SIDE	E8	87	27	EQUALIZER COMP, FR. SHOCK	D12	70	49
COVER, RUBBER	D1	48	11				
	D2	50	7	(F)			
	D2	50	14	FAIRING SET, LOWER	G2	122	18
COVER, STARTING MOTOR TERMINAL	E8	86	7	FAIRING SET, UPPER	G2	122	17
COVER, THERMOSTAT	C6	36	3	FAN COMP, L. COOLING	F9	112	7
COVER, WATER PUMP	B8	17	7	FAN COMP, R. COOLING	F9	112	6
COWL SET, RR.	E7	84	3	FENDER A, RR.	F5	104	8
COWL SET, SINGLE SEAT	E7	84	4	FENDER B, RR.	F5	104	10
CRANKSHAFT COMP	C3	31	10	FENDER COMP, FR.	D10	67	4
CUP	B8	17	12	FILTER, OIL	B10	21	13
CUP, MASTER CYLINDER OIL	E3	76	6	FLANGE COMP, FINAL DRIVEN	E5	80	8
CUSHION, RUBBER	D3	52	9	FLANGE, STARTER CLUTCH	B6	13	4
CYLINDER ASSY, CLUTCH MASTER	D7	60	1				
CYLINDER ASSY, CLUTCH SLAVE	B8	17	9				
CYLINDER ASSY, FR. BRAKE MASTER	D5	57	6				
CYLINDER ASSY, RR. BRAKE MASTER	E3	76	2				
CYLINDER SET, MASTER	D5	57	13				

Description Index

Description	Grid	Page	Ref. No.	Description	Grid	Page	Ref. No.
FLAP SET, L. DUCT	G2	123	20	GASKET, LENS	F7	109	17
FLAP SET, R. DUCT	G2	123	19	GASKET, MUFFLER	E12	94	12
FLOAT SET	C9	42	3	GASKET, OIL PAN	B10	21	5
FLOAT, RR. MASTER CYLINDER	E3	76	10		C10	45	2
FOOTPEG ASSY., L. MAIN	F2	98	9	GASKET, OIL STRAINER	B10	21	10
FOOTPEG ASSY., R. MAIN	F2	98	7	GASKET, R. CRANKCASE COVER	B5	10	2
FORK ASSY., L. FR.	D11	69	35		C10	45	3
FORK ASSY., R. FR.	D11	68	1	GASKET, RR. MUFFLER	E12	95	13
FORK, CENTER GEARSHIFT	C5	34	2	GASKET, WATER PUMP COVER	B8	17	8
FORK, L. GEARSHIFT	C5	34	3		C10	45	7
FORK, R. GEARSHIFT	C5	34	1	GAUGE, FEELER, 0.7	F12	119	4
FRAME COMP.	F11	116	6	GEAR COMP., STARTER CLUTCH	B6	13	3
FUNNEL AIR	C7	39	23	GEAR TRAIN ASSY., FR.	B4	8	6
FUSE B	D3	53	29	GEAR TRAIN ASSY., RR.	B4	9	7
	D3	53	30	GEAR, BEAM ADJUSTING	D2	50	6
FUSE F	E9	88	42	GEAR, COUNTERSHAFT FIFTH	C4	32	14
FUSE, BLADE	D3	53	30	GEAR, COUNTERSHAFT FOURTH	C4	32	10
	D3	53	29	GEAR, COUNTERSHAFT LOW	C4	32	4
	E9	88	41	GEAR, COUNTERSHAFT SECOND	C4	32	6
				GEAR, COUNTERSHAFT THIRD	C4	32	7
(G)				GEAR, MAINSHAFT FIFTH	C4	32	11
				GEAR, MAINSHAFT FOURTH	C4	32	9
GARNISH, HEADLIGHT	G2	123	27	GEAR, MAINSHAFT SECOND & THIRD	C4	32	5
GASKET	D11	68	15	GEAR, PRIMARY DRIVE	B6	12	16
	E6	82	4	GEAR, SPEEDOMETER	E2	74	10
GASKET B. OIL BOLT	B2	4	22	GEAR, STARTER REDUCTION	B6	13	2
	C10	44	5	GRILLE, RADIATOR	F9	112	9
GASKET KIT A	C10	44		GRILLE, UPPER FAIRING	G2	123	22
GASKET KIT B	C10	45		GRIP	G1	120	22
	C10	45	1	GRIP, L. HANDLE	D5	56	13
GASKET SET	C9	42	1	GRIP, R. HANDLE	D5	56	12
GASKET, AIR CLEANER BASE	E11	92	9	GROMMET	D3	53	12
GASKET, AIR CLEANER COVER	E11	92	9		E8	87	23
	E11	92	7		F9	112	11
GASKET, ALTERNATOR COVER	B7	15	2	GROMMET, CABLE	G5	128	18
	C10	45	4	GROMMET, RADIATOR	G1	121	1
GASKET, CONNECTING CAP	C6	37	19	GROMMET, SIDE COVER	F1	97	16
	C10	45	8	GROMMET, SWITCH HOLE, 10MM	G2	123	37
GASKET, CYLINDER HEAD	B1	3	5	GUARD, LOWER WIND	F9	113	29
	B3	6	4	GUIDE, CABLE	D3	52	1
	C10	44	2	GUIDE, CLUTCH OUTER	B5	11	3
GASKET, CYLINDER HEAD COVER	B1	2	6	GUIDE, DRIVE CHAIN	B8	17	4
	C10	44	3	GUIDE, EX. VALVE	B1	3	2
GASKET ELEMENT	E11	92	6		B3	6	2
GASKET, EX.	E12	95	12	GUIDE, FR. FENDER CABLE	D10	67	1
GASKET, EX. PIPE	C10	44	4	GUIDE, RING	C4	33	16
	E12	94	2	GUIDE, VALVE	B1	3	2
GASKET, FR. FORK DRAIN VALVE	D12	70	54		B3	6	2
GASKET, INDICATOR SWITCH COVER	B7	15	4	(H)			
	C10	45	5				
GASKET, L. INNER COVER	B8	17	5	HANDLE, EYE WRENCH, 120MM	F12	119	8
	C10	45	6	HARNESS, WIRE	F8	110	10
GASKET, LENS	F7	108	9				

Description Index

Description	Grid	Page	Ref. No.	Description	Grid	Page	Ref. No.
HEAD ASSY., FR. CYLINDER	B1	3	1	(J)			
HEAD ASSY., RR. CYLINDER	B3	6	1				
HEADLIGHT ASSY.	D1	48	2	JET, #125	C9	43	19
	D2	50	1	JET, MAIN, #120	C9	43	17
HEADLIGHT UNIT	D1	48	4	JET, MAIN, #122	C9	43	18
HOLDER A. BEAM ADJUSTING	D2	50	9	JET, MAIN, #125	C9	43	19
HOLDER A. STABILIZER	D11	69	42	JET, SLOW, #38	C9	43	20
HOLDER ASSY., FUSE	E8	87	16	JOINT	C7	39	31
HOLDER ASSY., HELMET	F11	117	22		C7	39	32
HOLDER B. BEAM ADJUSTING	D2	50	11	JOINT B. WASHER TUBE	G5	128	19
HOLDER B. STABILIZER	D11	69	43	JOINT SET A. FUEL	C7	38	7
HOLDER, ADJUSTING	F4	102	14	JOINT SET C. FUEL	C7	38	5
HOLDER, CANISTER	G4	127	14	JOINT SET, FUEL	C7	38	8
HOLDER, FUEL PUMP	E9	89	5		C7	38	13
HOLDER, GREASE	D10	66	5	JOINT, BOOSTER	B3	6	6
HOLDER, L. FOOTPEG	F2	98	6	JOINT, BRAKE ROD	E3	77	18
HOLDER, L. HANDLEBAR	D8	63	14	JOINT, BREATHER TUBE	F9	112	1
HOLDER, L. PILLION FOOTPEG	F2	98	14	JOINT, CONTROL LEVER	D6	58	23
HOLDER, MASTER CYLINDER	D5	57	10		D7	61	22
	D7	60	10	JOINT, EX. PIPE	E12	94	1
HOLDER, NEEDLE JET	C9	43	16	JOINT, FUEL TUBE	E9	89	14
HOLDER, R. FOOTPEG	F2	98	2		E9	89	12
HOLDER, R. HANDLEBAR	D8	63	8		G4	127	2
HOLDER, R. PILLION FOOTPEG	F2	98	13	JOINT, TUBE	F3	100	1
HOLDER, ROD	E8	87	33		F9	113	19
HORN COMP.	G1	121	5	JOINT, TWO WAY	D5	57	5
HORN COMP., HIGH	G1	121	5				
HOSE A. RADIATOR	F9	113	23	(K)			
HOSE A. WATER	C6	36	12				
HOSE B. FR. BRAKE	D5	57	4	KEY SET	D8	63	1
HOSE B. RADIATOR	F9	113	24	KEY, BLANK	D8	63	4
HOSE B. WATER	C6	36	16	KEY, WOODRUFF	C3	31	14
HOSE C. RADIATOR	F9	113	25	KNOB, INSTRUMENT RESET	D3	53	14
HOSE, CONNECTING	C6	36	4	KNOCKER, CLUTCH	D7	60	14
HOSE, DRAIN	F3	100	12	KNOCKER, MASTER CYLINDER	D6	58	15
HOSE, L. FR. BRAKE	D5	57	2				
HOSE, MASTER CYLINDER	E3	76	7	(L)			
HOSE, R. FR. BRAKE	D5	57	3				
HOSE, RR. BRAKE	E3	76	1	LABEL, BATTERY CAUTION	E8	87	30
HOSE, RR. SHOCK	F4	102	4	LABEL, DRIVE CAUTION	E6	83	13
HOUSING	D2	50	4	LABEL, DRIVE CHAIN CAUTION	F3	101	17
HOUSING COMP	D1	48	10	LABEL, FAIRING LOWER	G3	125	7
					G4	126	4
(I)				LABEL, FAIRING MARK	G2	123	39
				LABEL, FAIRING UPPER	G4	126	3
INNER, ONE WAY CLUTCH	B5	11	6	LABEL, FR. FORK CAUTION	E6	83	12
INSTRUMENT ASSY., COMBINATION	D3	52	4	LABEL, FUSE	D3	53	28
INSTRUMENT ASSY., TEMPERATURE	D3	53	18	LABEL, HELMET HOLDER	F11	117	24
INSULATOR, CARBURETOR	B1	3	6	LABEL, L. FAIRING UPPER	G3	125	4
	B3	6	5	LABEL, L. FUEL TANK	G3	125	13
				LABEL, R. FAIRING UPPER	G3	125	3
				LABEL, R. FUEL TANK	G3	125	12

Description Index

Description	Grid	Page	Ref. No.	Description	Grid	Page	Ref. No.
LABEL RADIATOR CAUTION	F9	113	39	NEEDLE JET	C9	43	14
LABEL RESERVE TANK	F9	113	38	NET COMP. AIR CLEANER BASE	E11	92	10
LABEL RR. COWL	G3	125	8	NUT-WASHER, 6MM	B10	20	6
	G4	126	5		F9	113	40
LABEL RR. RUBBER CAUTION	F11	117	25	NUT. AIR CLEANER CASE	E7	85	11
LABEL RR. SHOCK DAMPING FORCE				NUT. AXLE 10MM	F4	103	26
ADJUSTMENT	F11	117	26	NUT. CAP. 10MM	D5	56	23
LABEL SIDE COVER	G3	125	11	NUT. CAP. 6MM	D4	54	44
	G4	126	10		D6	59	27
LABEL SINGLE SEAT COWL	G3	125	9		D7	61	26
	G4	126	6		E8	87	37
LABEL TIRE CAUTION	F3	101	16		E10	90	25
LABEL WIND SCREEN CAUTION	G2	123	40		E12	95	23
LABEL DRIVE CAUTION	E6	83	13	NUT. CAP. 8MM	G2	123	44
LENS COMP. TURN SIGNAL	F6	106	4	NUT. CAP. 9MM	B2	4	19
	F6	106	5		B3	7	15
LENS HEADLIGHT	D2	50	2	NUT. CLIP 4MM	E7	84	1
LENS LICENSE	F7	108	13		G2	123	36
	F7	109	14	NUT. CONNECTING ROD	C2	29	5
LENS TAILLIGHT	F7	108	4	NUT. FLANGE 10MM	F11	117	40
LEVER COMP. R. HANDLEBAR	D6	58	14	NUT. FLANGE 12MM	E5	81	18
LEVER COMP. R. HANDLEBAR HANDLEBAR	D6	58	14	NUT. FLANGE 18MM	E5	81	17
LEVER SET A. LINK	C7	38	2	NUT. FLANGE 5MM	F5	105	21
LEVER CHOKE	D4	55	4		G3	124	48
LEVER FUEL VALVE	E6	82	2	NUT. FLANGE 6MM	D1	49	17
LID FAIRING LOWER	G2	123	29		E7	85	14
LIGHT ASSY. LICENSE	F7	108	11		E12	95	22
LINK SET A. STARTER	C7	38	3		F5	105	20
LINK SET B. STARTER	C7	38	6		F6	107	24
LINK SET C. STARTER	C7	38	10		G5	128	23
LOCK FILLER LID	F11	116	4	NUT. FLANGE 8MM	E2	75	18
					E4	79	24
					E12	95	28
(M)					F2	99	26
					F3	101	20
MAINSHAFT	C4	32	1	NUT. FR. AXLE	E2	75	17
MARK ACCESSORIES & LOADING CAUTION	G2	123	38	NUT. HEX. CAP. 5MM	D4	54	43
MARK AIMING CAUTION	D2	51	NI	NUT. HEX. 10MM	E5	81	23
MARK FR. SCREEN	G2	123	24	NUT. HEX. 6MM	C5	35	28
MESH FAIRING	G2	123	23		E8	87	36
MIRROR L	D5	56	17	NUT. HEX. 8MM	E3	77	25
MIRROR R	D5	56	16		F2	99	25
MOTOR ASSY. L FAN	F9	112	10	NUT. LOCK 25MM	B6	12	17
MOTOR ASSY. R FAN	F9	112	8	NUT. NYLON CAP	D1	48	8
MOTOR ASSY. STARTER	B10	20	1	NUT. NYLON RING 6MM	F5	105	18
MOULDING LOWER COWL	G2	122	15		F6	107	21
MOULDING WIND SCREEN	G2	122	14	NUT. SCREEN SETTING	G2	123	43
MUFFLER COMP. L EX	E12	95	17	NUT. SEAT SETTING	E7	85	12
MUFFLER COMP. R EX	E12	94	6	NUT. SIDE STAND	F1	97	20
				NUT. SPECIAL	F6	106	6
(N)				NUT. SPECIAL 10MM	F11	117	37
				NUT. SPECIAL 4MM	F5	105	19
NEEDLE JET	C9	43	15	NUT. SPECIAL 5MM	F9	113	41
				NUT. SPECIAL 6MM	D3	53	35

Description Index

Description	Grid	Page	Ref. No.	Description	Grid	Page	Ref. No.
NUT. STEERING STEM	D9	65	22	O-RING, 60X1.4	B10	20	5
NUT. TAPPET ADJ.	B4	9	21	O-RING, 7.7X2.3	B11	22	23
NUT. U. 10MM	D12	70	53		C11	46	19
	F4	103	27	O-RING, 7.8X2.2	B11	22	23
					C11	46	19
(O)				O-RING, 9.8X2.4	C4	33	32
					C11	46	12
O-RING	B10	20	8	OIL SEAL 12.5X25X8	B12	25	16
	B10	20	7	OIL SEAL 14X24X6	B12	25	15
	D12	71	62	OIL SEAL 24X34X5.5	F3	101	24
	D12	71	60	OIL SEAL 34X62.2X7	E5	81	19
	D12	71	63	OIL SEAL 40X58X9	B9	18	20
	D12	71	61	OIL SEAL 40X62X5	B9	18	21
O-RING B. 6.8X1.9	D4	54	37	OIL SEAL 65X80X10.5	F4	103	31
O-RING D. 13.8X2.4	E1	73	26	OIL SEAL 8X18X5	B9	18	22
O-RING, 10X6X20.6X2.5	B9	18	24	OIL SEAL 8X25X8	B9	18	19
	C11	46	11	ORIFICE OIL CONTROL	B8	17	15
O-RING, 12.5X1.4	F10	114	44	OUTER COMP. CLUTCH	B5	11	2
O-RING, 13.5X1.4	F9	113	44	OUTER COMP. STARTER CLUTCH	B6	13	5
O-RING, 13.8X2.4	E1	73	26				
O-RING, 14.6X3.7	B11	22	20	(P)			
	C11	46	16				
O-RING, 14.7X2.2	B11	22	22	PAD COMP. B. RR.	E4	78	5
	C11	46	18	PAD COMP. FR.	E1	72	7
O-RING, 14.8X2.2	B11	22	22	PAD COMP. RR.	E4	78	4
	C11	46	18	PAD SET. BRAKE	E1	73	NI
O-RING, 14.8X2.4	E3	77	23	PAN. OIL	B10	21	1
O-RING, 15.8X2.4	D12	71	59	PATCH. RR. FENDER	F5	104	9
O-RING, 18.5X2.4	B11	22	21	PEDAL ASSY. GEARSHIFT	F1	96	1
	C11	46	17	PEDAL COMP. RR. BRAKE	F1	96	7
O-RING, 18X2.8	B12	25	17	PIECE. CLUTCH JOINT	B5	11	12
	C11	46	20	PIECE. OIL LOCK	D11	69	20
O-RING, 19.8X1.9	B4	9	22	PIN A. DOWEL 12X20	B2	5	27
	C10	44	6		B3	7	22
O-RING, 19.8X1.9	B4	9	22	PIN A. DOWEL 8X14	B2	5	26
	C10	44	6		B2	7	21
O-RING, 21.9X2.3	C6	37	20		B4	9	23
	C10	45	10		B5	10	7
O-RING, 21.9X2.5	C6	37	20		B9	18	26
	C11	46	10		B11	23	27
O-RING, 22X3.0	B5	10	6		B12	25	18
	C11	46	14	PIN. BOLT	E1	73	13
O-RING, 32.95X2.62	B9	18	23	PIN. BRAKE ROD	E3	77	17
	C10	45	9	PIN. COTTER 1.6	F4	103	35
O-RING, 5.6X1.9	D12	70	58	PIN. COTTER 1.6X12	F1	97	24
	F4	103	33	PIN. COTTER 1.6X15	E3	77	26
O-RING, 5.7X2.2	B9	18	25	PIN. COTTER 1.6X25	E3	77	26
	C11	46	15	PIN. COTTER 20X25	B11	22	26
O-RING, 5.8X1.9	D12	70	58	PIN. COTTER 20X32	B11	22	26
	F4	103	33	PIN. COTTER 20X35	B11	23	26
O-RING, 5.8X2	C6	37	21	PIN. DOWEL 10X16	B12	25	19
	C11	46	13	PIN. DOWEL 12X24	B2	5	23
O-RING, 6.8X1.9	D4	54	37		B3	7	18

Description Index

Description	Grid	Page	Ref. No.	Description	Grid	Page	Ref. No.
PIN. DOWEL 8X8	B7	14	14	PLATE. DIAPHRAGM	D7	60	12
PIN. DUCT FLAP	G2	123	32		E3	76	14
PIN. HANGER	E4	79	15	PLATE. DRUM CAM	C5	34	7
PIN. HANGER RETAINER GROOVE. 40MM DIA.	E1	73	20	PLATE. FOOTPEG STOPPER	F2	98	5
PIN. KNOCK	C7	39	28	PLATE. HOLDER HOUSING	D2	50	12
PIN. KNOCK 8X14	B11	22	19	PLATE. KILL SWITCH SETTING	D4	55	7
PIN. LOCK 4MM	G3	124	50	PLATE. L. ENGINE HANGER CENTER	F11	116	12
PIN. PISTON	B6	13	1	PLATE. L. MAIN RADIATOR SIDE	F9	113	28
	C2	29	3	PLATE. L. PILLION FOOTPEG CLICK	F2	99	18
PIN. PISTON 10X33	B6	13	1	PLATE. LOWER BAFFLE	B10	21	3
PIN. SHIFT RETURN SPRING	C5	35	19	PLATE. LOWER RADIATOR	F9	113	32
PIN. STOP SWITCH BRACKET SETTING	F1	96	17	PLATE. OIL SEPARATE	B1	2	3
PIPE A. OIL PATH	B1	3	3	PLATE. R. ENGINE HANGER CENTER	F11	116	11
	B3	6	3	PLATE. R. MAIN RADIATOR SIDE	F9	113	27
PIPE ASSY. CLUTCH	D7	60	5	PLATE. R. PILLION FOOTPEG CLICK	F2	99	17
PIPE B. OIL PATH	B1	3	4	PLATE. SETTING	C7	39	17
PIPE B. WATER	C6	36	13	PLATE. SPRING	G2	123	34
PIPE COMP. FR. FORK	D11	68	10	PLATE. SPRING JOINT	D11	68	6
PIPE COMP. L. FR. FORK	D11	69	36	PLATE. SPRING SETTING	B5	11	7
PIPE COMP. SEAT	D11	69	25	PLATE. STOPPER	D7	60	11
PIPE. CONNECTING	C6	36	6	PLATE. STOPPER DISK	E2	75	13
PIPE. L. HANDLEBAR	D8	63	13	PLATE. TURN SIGNAL SWITCH SETTING	D4	55	10
PIPE. L. RR. EX	E12	95	14	PLATE. UPPER BAFFLE	B10	21	2
PIPE. OIL	B10	21	14	PLIERS. 50	F12	119	5
PIPE. OIL STRAINER	B10	21	8	PLUG. BREATHER TUBE	E11	93	16
PIPE. R. HANDLEBAR	D8	63	5	PLUG. CONE TYPE	G3	124	46
PIPE. R. RR. EX	E12	94	7	PLUG. HANDLEBAR BRACKET	D6	58	19
PIPE. SEAT	D11	69	44		D7	61	18
PIPE. THROTTLE GRIP	D5	56	11	PLUG. HEX. 12MM	F3	101	34
PIPE. WATER	C6	36	11	PLUG. SPARK	B2	5	29
PIPE. WATER OUTLET CONNECTING	C6	36	5		B3	7	23
PISTON	C2	29	2	PROTECTOR	D5	57	8
	D11	69	23		D7	60	8
	E1	72	1	PROTECTOR. FUEL TANK HEAT	E6	82	5
PISTON COMP. VACUUM	E4	78	6	PROTECTOR. RR. EX. PIPE	E12	94	5
PISTON SET. CLUTCH MASTER CYLINDER	C9	42	13	PULLER. FUSE	F12	119	1
PISTON SET. MASTER CYLINDER	D7	60	4	PUMP ASSY. FUEL	E9	89	3
PISTON SLAVE CYLINDER	E3	76	11	PUMP ASSY. OIL	B10	21	6
PLATE	B8	17	10	PUMP COMP. WATER	B8	17	6
PLATE A. DRUM	E1	73	21				
PLATE ASSY. FUSE	C5	34	8				
PLATE B. CLUTCH	D3	53	26	(R)			
PLATE B. CLUTCH	B5	11	9				
PLATE B. DRUM SETTING	C5	34	9	RADIATOR COMP. MAIN	F9	112	2
PLATE COMP. ADJUSTER	D12	70	46	RECTIFIER ASSY.	E10	90	16
PLATE COMP. L. COVER	B8	17	1	RECTIFIER ASSY. SILICON	F8	110	9
PLATE SET. STAY	C7	38	12	REFLECTOR. FR. REFLEX	G1	121	2
PLATE SET. VALVE	C9	42	7	REFLECTOR. REFLEX	F5	104	4
PLATE. BEARING SETTING	C4	32	2	REFLECTOR. RR. REFLEX	F5	104	5
PLATE. CARBURETOR HEAT GUARD	F11	116	1	RELAY ASSY. POWER	F8	111	21
PLATE. CLUTCH	B5	11	9	RELAY ASSY. POWER 5P	F8	111	21
PLATE. CLUTCH LIFTER	B5	11	11	RELAY COMP.	F8	111	22
PLATE. CLUTCH PRESSURE	B5	11	10	RELAY COMP. TURN SIGNAL	E10	90	19
PLATE. DIAPHRAGM	D5	57	11	RELAY. FUEL CUT	E10	90	17

Description Index

Description	Grid	Page	Ref. No.	Description	Grid	Page	Ref. No.
RETAINER. BRACKET	E1	73	12	RUBBER. CANISTER STAY	G4	127	15
RETAINER. CALIPER BODY	E4	78	8	RUBBER. COWL INNER RR. SEAL	G2	122	12
RETAINER. GEAR BOX	E2	74	7	RUBBER. CUSHION	F7	108	1
RETAINER. SPRING	B4	9	16	RUBBER. FAIRING SETTING	G2	123	28
RETAINER. 6MM	G2	123	35	RUBBER. FR. SHROUD	F9	113	31
RING B. STOPPER	F4	102	9	RUBBER. FUEL PUMP	E9	89	4
RING COMP. MOUNTING	D1	48	9	RUBBER. FUEL STRAINER	E9	89	7
RING SET. PISTON	C2	29	1	RUBBER. FUEL TANK RR.	E6	83	8
RING. BACK UP	D11	68	12	RUBBER. FUEL TANK SIDE	E6	82	7
	F4	102	15	RUBBER. GEARSHIFT PEDAL	F1	96	2
RING. DAMPER	C4	33	17	RUBBER. HANDLE WEIGHT	D8	63	10
RING. HANDLE WEIGHT SNAP	D8	63	12		D8	63	11
RING. HANDLEBAR ADJUSTING	D8	63	6	RUBBER. HANDLEBAR WEIGHT	D8	63	10
RING. HANDLEBAR WEIGHT SNAP	D8	63	12	RUBBER. HEAT GUARD	E11	92	3
RING. PISTON	D11	69	24	RUBBER. HEAT GUARD SEAL	F11	116	2
RING. RETAINING	D1	48	3	RUBBER. MIRROR MOUNTING	D5	56	15
RING. STOPPER	D11	68	9	RUBBER. MOUNTING	F9	112	11
	D11	68	8	RUBBER. MUFFLER SETTING	E12	95	15
	D11	69	28	RUBBER. PANEL MOUNTING	D3	53	17
	F4	103	17	RUBBER. PROTECTOR	F11	116	3
ROD ASSY. A. FR. CONNECTING	C2	29	4	RUBBER. PURGE CONTROL VALVE SETTING	C8	40	42
ROD ASSY. A. RR. CONNECTING	C2	29	6	RUBBER. RADIATOR SETTING	F7	108	2
ROD ASSY. B. FR. CONNECTING	C2	29	4		F9	113	15
ROD ASSY. B. RR. CONNECTING	C2	29	6		F9	113	16
ROD ASSY. C. FR. CONNECTING	C2	29	4		G4	127	16
ROD ASSY. C. RR. CONNECTING	C2	29	6	RUBBER. SETTING	B1	2	10
ROD ASSY. D. FR. CONNECTING	C2	29	4		C8	40	39
ROD ASSY. D. RR. CONNECTING	C2	29	6	RUBBER. SHOCK	E8	87	17
ROD ASSY. E. FR. CONNECTING	C2	29	4		E8	87	18
ROD ASSY. E. RR. CONNECTING	C2	29	6	RUBBER. SPARK UNIT	F5	104	3
ROD ASSY. SHOCK CONNECTING	F4	102	6	RUBBER. STAND	F1	96	12
ROD COMP. PUSH	E3	76	12	RUBBER. STEP	F2	98	12
ROD SET A. STARTER LINK	C7	38	4	RUBBER. STOPPER	D11	69	26
ROD SET B. STARTER LINK	C7	38	11	RUBBER. TAILLIGHT SETTING	E6	83	11
ROD SET. ADJUSTER	D12	70	48		F5	105	15
ROD. CLUTCH LIFTER	B6	12	15				
ROD. PUSH	D7	60	2				
ROLLER 15X16	B7	14	16	(S)			
ROLLER 4X13.8	C5	35	26				
ROLLER 6X18	B7	14	17	SCREEN ASSY. WIND	G2	122	16
ROTOR COMP.	B7	15	6	SCREEN WIND	G2	123	21
ROTOR. NEUTRAL SWITCH	B7	15	10	SCREW SET A	C9	42	5
RUBBER A. TAILLIGHT MOUNTING	F7	108	2	SCREW SET B	C7	38	9
RUBBER A. WIND SCREEN	G2	123	25	SCREW SET C	C9	42	6
RUBBER B. RADIATOR SUB DUCT	G2	122	13	SCREW-WASHER 4X12	D6	59	32
RUBBER B. TAILLIGHT MOUNTING	F7	108	6		D7	61	31
RUBBER A. CLEANER CASE SETTING	D1	48	1		E3	77	24
	E8	86	1		F6	107	23
	F5	104	1		G3	124	47
RUBBER. BATTERY	E8	86	3	SCREW-WASHER 4X16	F10	114	47
RUBBER. BATTERY BOX	E8	87	28	SCREW-WASHER 4X18	F7	109	23
RUBBER. BATTERY BOX MOUNTING	E8	87	21	SCREW-WASHER 4X6	E6	83	16
RUBBER. BATTERY UPPER	E8	87	22	SCREW-WASHER 5X10	F10	114	48
RUBBER. C.D.I. UNIT	E10	90	18	SCREW-WASHER 5X12	C8	40	45

Description Index

Description	Grid	Page	Ref. No.	Description	Grid	Page	Ref. No.
SCREW-WASHER. 5X12	F11	117	38	SCREW, TAPPING. 4X10	D2	51	20
SCREW-WASHER. 5X20	D5	56	19	SCREW, TAPPING. 4X12	D4	54	42
SCREW-WASHER. 5X25	F3	101	28	SCREW, TAPPING. 4X14	F7	109	22
SCREW-WASHER. 5X28	D5	56	20	SCREW, TAPPING. 4X16	D2	51	21
SCREW-WASHER. 5X45	D5	56	21	SCREW, TAPPING. 4X8	D1	49	16
SCREW, BAND SETTING	E7	85	10	SCREW, TAPPING. 5X10	E11	93	22
SCREW, BEAM ADJUSTING	D1	48	6	SCREW, TAPPING. 5X12	F11	117	39
SCREW, BLEEDER	B8	17	13	SCREW. 5X16	D12	71	66
	E1	72	2	SCREW. 6X25	F5	105	17
	E4	79	17	SEAL B. WATER PIPE	C6	37	22
SCREW, FAIRING SETTING	E7	84	9	SEAL SET. FR. FORK	D11	69	34
	E8	87	32	SEAL, AIR CLEANER COVER	E11	92	7
	G2	123	42	SEAL GASKET	D2	50	3
SCREW, FLAT 4X12	D6	59	31		F6	107	15
	D7	61	30	SEAL JOINT	E4	79	16
SCREW, FLAT 6X16	C4	33	33	SEAL PISTON	E1	73	18
	C5	35	27		E4	79	14
SCREW, FLAT 6X35	D9	65	26	SEAL, WATER PIPE	C6	37	23
SCREW, HANDLEBAR WEIGHT	D9	65	19	SEAT ASSY	E7	84	2
SCREW, OVAL 4X12	F6	107	23	SEAT, BACK	E7	84	7
SCREW, OVAL 5X20	D4	54	40	SEAT, SPRING	D11	68	7
SCREW, PAN	C7	38	14	SEAT, VALVE SPRING INNER	B4	9	18
	C7	38	15	SEAT, VALVE SPRING OUTER	B4	9	17
SCREW, PAN 4X10	B7	14	19	SENDING UNIT, WATER TEMPERATURE	C6	37	17
SCREW, PAN 4X16	F1	97	22	SHAFT COMP. GEARSHIFT FORK	C5	34	4
SCREW, PAN 4X20	F10	114	46	SHAFT, SHIFT DRUM STOPPER PIVOT	C5	34	13
SCREW, PAN 4X6	E8	87	35	SHAFT, SHOCK ARM UPPER	F4	102	7
SCREW, PAN 4X8	F4	103	34	SHAFT, VALVE ROCKER ARM	B4	9	9
SCREW, PAN 5X10	D4	54	38	SHOCK ABSORBER ASSY., RR.	F4	102	2
SCREW, PAN 5X12	F3	101	27	SHROUD COM.	F9	112	3
SCREW, PAN 5X16	D4	54	39	SHROUD FR. RADIATOR	F9	113	30
	D12	71	66	SLEEVE	E1	73	11
SCREW, PAN 5X28	B2	5	25	SLEEVE, FR. CALIPER BRACKET	E1	73	22
	B3	7	20	SLEEVE, RR. AXLE	E5	80	7
SCREW, PAN 5X8	B2	5	24	SLEEVE, RR. WHEEL HUB	E5	80	6
	B3	7	19	SLIDER B. CHAIN	F3	101	15
SCREW, PAN 6X12	B7	15	12	SLIDER, CHAIN	F3	100	14
	E10	91	29	SOCKET COMP.	D3	52	5
SCREW, PAN 6X14	D5	56	18		D3	53	25
SCREW, PAN 2X6	D3	53	33	SOCKET COMP., L. TURN SIGNAL	F6	106	8
SCREW, PAN 3X6	D6	59	30		F6	107	13
	D7	61	20	SOCKET COMP., R. TURN SIGNAL	F6	106	3
SCREW, PAN 4X15	E11	93	20		F6	106	11
SCREW, PAN 5X16	D12	71	66	SOCKET COMP., TURN SIGNAL	F6	106	8
SCREW, PAN 5X16.5	E11	93	21	SPANNER 10X12	F12	119	14
SCREW, SCREEN SETTING	G2	123	41	SPARK UNIT	F5	104	2
SCREW, SOCKET	D12	70	52	SPEEDOMETER ASSY	D3	53	10
SCREW, SPECIAL 6X8	F6	107	22	SPINDLE COMP. GEARSHIFT	C5	35	16
SCREW, STAND PIVOT	F1	97	18	SPINDLE COMP., RR. BRAKE	F1	96	8
SCREW, TAPPET ADJUSTING	B4	9	20	SPRING	C9	42	11
SCREW, TAPPING 3X16	D4	54	41		C9	42	10
	D9	65	25	SPRING, ADJUSTING	D1	48	7
SCREW, TAPPING 3X8	D5	56	22	SPRING, BRAKE PEDAL	F1	96	9
SCREW, TAPPING 4X10	D2	51	19	SPRING, CARBON BRUSH	B10	20	3

Description Index

Description	Grid	Page	Ref. No.	Description	Grid	Page	Ref. No.
SPRING, CLICK	D11	69	21	STAY, RADIATOR UPPER	F9	112	5
SPRING, CLUTCH	B5	11	14	STAY, RESET KNOB	D3	53	11
SPRING, CONTROL LEVER	D6	58	17	STAY, SEAT	E7	84	6
	D7	61	16	STAY, SEAT COWL	F5	104	7
SPRING, DUCT FLAP	G2	123	31	STAY, TAILLIGHT WIRE	F7	108	10
SPRING, ELEMENT SETTING	E11	92	8	STAY, TURN SIGNAL	F6	107	14
SPRING, FR. FORK	D11	68	2	STEM COMP., STEERING	D10	66	1
SPRING, FR. VACUUM PISTON	C9	42	9	STOPPER, CHAIN ADJUSTER	F3	100	13
SPRING, GEARSHIFT ARM	C5	35	17	STOPPER, OIL BOLT	E3	76	15
SPRING, GEARSHIFT RETURN	C5	35	18	STRAINER COMP., FUEL	E9	89	6
SPRING, KICK STARTER STOPPER	F2	98	1	STRAINER, OIL	B10	21	9
SPRING, L. FOOTPEG RETURN	F2	98	11	STRIPE, L.	G3	125	2
SPRING, LOCK KEY SETTING	F11	116	5		G4	126	9
SPRING, NEUTRAL STOPPER	C5	34	15	STRIPE, L. FUEL TANK	G4	126	2
SPRING, OIL LOCK	D11	68	4	STRIPE, L. UPPER	G3	125	6
SPRING, PAD	E1	72	8	STRIPE, R.	G3	125	1
	E4	78	7		G4	126	8
SPRING, PISTON	D11	69	16	STRIPE, R. FUEL TANK	G4	126	1
SPRING, R. FOOTPEG RETURN	F2	98	4	STRIPE, R. UPPER	G3	125	5
SPRING, REBOUND	D11	68	11	STRIPE, TAILLIGHT	G3	125	10
SPRING, ROCKER ARM ASSIST	B4	9	11		G4	126	7
SPRING, SHIFT DRUM STOPPER	C5	34	14	STUD, 6X14	G2	123	33
SPRING, SIDE STAND	F1	96	11	SUB CABLE, RR. STOP SWITCH	F1	96	6
SPRING, SLAVE CYLINDER	B8	17	11	SUB CABLE, THERMOSTAT	F8	110	11
SPRING, STARTING CLUTCH ROLLER	B6	13	6	SUB FRAME COMP.	F11	116	9
SPRING, STOP SWITCH	F1	96	5	SUB RADIATOR ASSY	F9	113	14
SPRING, VALVE INNER	B4	9	15	SUB WIRE, HORN	G1	121	6
SPRING, VALVE OUTER	B4	9	14	SUSPENSION, FUEL CUT RELAY	E10	90	18
SPROCKET COMP., FINAL DRIVEN	E5	80	2	SUSPENSION, STARTER RELAY	F8	111	19
SPROCKET COMP., OIL PUMP DRIVEN	B5	11	1		F8	111	20
SPROCKET, DRIVE	C4	32	15	SUSPENSION, TURN SIGNAL RELAY	E10	90	20
SPROCKET, OIL PUMP DRIVEN	B10	21	7	SWINGARM ASSY., RR.	F3	100	8
STABILIZER, FR. FORK	D10	67	5	SWITCH ASSY., CLUTCH	D7	60	6
STATOR COMP.	D7	15	7	SWITCH ASSY., COMBINATION & LOCK	D8	63	2
STAY A, IGNITION COIL	F8	110	3	SWITCH ASSY., FR. STOP	D5	57	1
STAY A, PULSE ALTERNATOR	B6	13	10	SWITCH ASSY., NEUTRAL	B7	15	9
STAY B, IGNITION COIL	F8	110	4	SWITCH ASSY., OIL PRESSURE	B12	24	3
STAY B, PULSE ALTERNATOR	B6	13	11	SWITCH ASSY., RR. STOP	F1	96	3
STAY, CANISTER	G4	127	13	SWITCH ASSY., STARTER ENGINE STOP	D4	55	6
	G5	128	20		D4	55	5
STAY, CATCH TANK	E11	93	18	SWITCH ASSY., STARTER MAGNETIC	E8	87	12
STAY, DUCT FLAP	G2	123	30		E8	87	13
STAY, FAIRING	G1	121	7	SWITCH ASSY., TURN SIGNAL	D4	55	8
STAY, FAIRING MESH	G2	123	26		D4	55	9
STAY, L. CANISTER	G4	127	8	SWITCH COMP., STARTER MAGNETIC	E8	87	14
STAY, L. FR. TURN SIGNAL	F6	107	19	SWITCH, OIL PRESSURE	B12	24	3
STAY, L. HEADLIGHT	D1	49	15				
	D2	51	17				
STAY, MIRROR MOUNTING	D5	56	14				
STAY, R. CANISTER	G4	127	7				
STAY, R. FR. TURN SIGNAL	F6	107	18				
STAY, R. HEADLIGHT	D1	49	14				
	D2	51	16				
STAY, RADIATOR LOWER	F9	112	4				

(T)

TACHOMETER ASSY

TAILLIGHT UNIT

TANK SET FUEL

TANK, CATCH AND STORAGE

Description Index

Description	Grid	Page	Ref. No.	Description	Grid	Page	Ref. No.
TANK, RESERVE	F9	113	18	(V)			
THERMOSTAT	C6	36	1				
THERMOSWITCH ASSY.	F9	113	37	VALVE ASSY., AIR VENT CONTROL	C8	40	38
THREAD COMP., STEERING HEAD TOP	D10	66	4	VALVE ASSY., FUEL	E6	82	1
THREAD, STEERING HEAD TOP	D10	66	6	VALVE ASSY., PURGE CONTROL	C8	40	40
TIRE ASSY., FR.	E2	74	8	VALVE ASSY., RELIEF	B10	21	12
TIRE ASSY., RR	E5	80	12	VALVE COMP., AIR	D11	69	32
TOOL SET	F12	119	2		F4	102	1
TOP COMP.	C9	42	12	VALVE COMP., PURGE CONTROL	C8	40	41
TUBE	C7	39	26	VALVE SET, FL CAT	C9	42	2
	C7	39	24	VALVE SET, STARTER	C9	42	8
	C7	39	34	VALVE, EX	B4	9	13
	C7	39	37	VALVE, IN	B4	9	12
	C7	39	36	VALVE, OIL LOCK	D11	68	5
	C8	40	47	VALVE, RIM	E2	74	2
TUBE A, FUEL	E9	89	10		E5	81	13
TUBE B, FUEL	E9	89	13	VISOR, INSTRUMENT	D3	52	6
TUBE C, FUEL	E9	89	8				
TUBE D, FUEL	E9	89	9	(W)			
TUBE E, FUEL	E9	89	11				
TUBE, AIR CLEANER BREATHER	E11	93	15	WASHER	D12	70	56
TUBE, AIR VENT	C7	39	35	WASHER, DRAIN PLUG, 12MM	B11	22	25
	G4	127	6		C11	47	21
TUBE, AIR VENT CONTROL	G4	127	12	WASHER, FLAT, 3MM	D6	59	33
TUBE, BATTERY	E8	87	19		D7	51	32
TUBE, BREATHER	B1	2	4	WASHER, FLAT, 5MM	D4	54	45
	E11	93	14	WASHER, FR. FENDER SETTING	F3	101	22
	E1	92	13	WASHER, LOCK	C5	35	21
TUBE, BREATHER DRAIN	E1	92	13		D10	66	7
TUBE, CANISTER	G4	127	10	WASHER, LOCK, 10MM	D5	56	25
TUBE, DRAIN	G4	127	5	WASHER, LOCK, 30MM	C4	33	26
TUBE, FR. OVER FLOW	F9	113	20	WASHER, LOWER ARM	D9	65	23
TUBE, FUEL	C7	39	25	WASHER, OIL BOLT	B2	5	22
	C8	41	48		C10	44	5
TUBE, JOINT	G4	127	4		D6	59	28
TUBE, LEVEL	F9	113	33		D7	61	27
TUBE, OVER FLOW, 73X700	F9	113	21		E3	77	22
TUBE, P.C.V. JOINT	G4	127	11	WASHER, PLAIN	F4	103	28
TUBE, SCREW	D1	48	5	WASHER, PLAIN, 10MM	D5	56	24
TUBE, 3.5X160	C8	40	46	WASHER, PLAIN, 3MM	G3	124	49
TUBE, 3.5X210	C8	40	47	WASHER, PLAIN, 4MM	E9	88	38
TUBE, 3.5X370	G5	128	26	WASHER, PLAIN, 5.5MM	F7	109	20
TUBE, 3.5X380	G5	128	27	WASHER, PLAIN, 5MM	E7	85	15
TUBE, 4.5X370	G5	128	26		F2	99	27
TUBE, 4.5X380	G5	128	27	WASHER, PLAIN, 6MM	C6	37	24
TUBE, 4.5X60	C8	40	48		D2	51	22
TUBE, 7.3X920	F10	114	50		D4	54	46
TUBE, 8X180	G5	129	28		E9	88	39
TURN SIGNAL ASSY., L, FR	F6	106	7		E12	95	29
TURN SIGNAL ASSY., L, RR	F6	107	12	WASHER, PLAIN, 7MM	F1	97	23
TURN SIGNAL ASSY., R, FR	F6	106	1	WASHER, PLAIN, 8MM	F9	113	43
TURN SIGNAL ASSY., R, RR	F6	106	9	WASHER, RR, BRAKE ARM	F2	99	28
					B12	25	14

Description Index

Description	Grid	Page	Ref. No.	Description	Grid	Page	Ref. No.
WASHER, RR, COVER	G3	124	45	WEIGHT, STEERING HANDLE	D8	63	9
WASHER, SEALING, 10MM	B12	25	11	WHEEL COMP., FR.	E2	74	6
WASHER, SEALING, 6.5MM	B9	18	18	WHEEL COMP., RR	E5	80	10
	B12	25	12	WIRE COMP.	F7	108	8
WASHER, SEALING, 6.5X12	B9	18	18	WIRE COMP., LICENSE	F7	109	15
	B12	25	13	WRENCH	F12	119	15
WASHER, SEALING, 7MM	B12	25	10		F12	119	13
WASHER, SEAT SETTING	E8	87	26	WRENCH, BOX	F12	119	6
WASHER, SETTING RUBBER	B1	2	9	WRENCH, EYE, 10X12	F12	119	16
WASHER, SHIFT DRUM STOPPER	B11	22	17	WRENCH, EYE, 14X17	G1	120	18
	C5	35	22	WRENCH, EYE, 22MM	F12	119	9
WASHER, SPECIAL	F9	113	42	WRENCH, EYE, 27	G1	120	20
WASHER, SPECIAL, 5MM	D11	69	22	WRENCH, HEX, 5MM	F12	119	10
WASHER, SPECIAL, 6MM	C5	35	24	WRENCH, HEX, 6MM	F12	119	11
	G5	128	22	WRENCH, HEX, 8MM	F12	119	12
WASHER, SPECIAL, 8MM	D12	70	55	WRENCH, PLUG	F12	119	7
	E12	95	27				
WASHER, SPEEDOMETER GEAR	E2	74	11	(0)			
WASHER, SPLINE, 23MM	B6	13	13				
WASHER, SPRING, 4MM	B7	14	20	O-RING, 66X36	E5	81	21
WASHER, SPRING, 5MM	B10	20	9				
	F2	99	29				
	F7	109	24	(1)			
WASHER, SPRING, 6MM	E9	88	40				
	E12	95	24	123L VALVE STEM	B4	8	1
WASHER, THRUST	F4	102	10		C10	44	1
WASHER, THRUST, 11MM	B9	18	17				
WASHER, THRUST, 20X1.00	C4	33	23				
WASHER, THRUST, 22MM	C4	33	21				
WASHER, THRUST, 28MM	C4	33	20				
WASHER, THRUST, 30MM	B6	12	20				
	C4	33	25				
WASHER, THRUST, 5MM	B2	4	21				
	B3	7	17				
WASHER, TONGUED	C7	39	16				
	E12	95	26				
WASHER, WAVE, 14MM	E2	74	12				
WASHER, 10.2MM	B2	4	20				
	B3	7	16				
	C4	33	24				
WASHER, 22MM	C4	33	22				
WASHER, 25MM	B6	12	19				
WASHER, 44X85X1.6	B6	12	21				
WASHER, 48X78X3.2	B6	12	22				
WASHER, 6MM	F3	101	21				
WASHER, 6X2.3	B11	22	18				
	C5	35	23				
WASHER, 7X12	E3	77	21				
	F1	97	21				
WASHER, 8.5MM	E12	95	25				
WEIGHT, BALANCE	E2	74	1				
	E5	80	11				
WEIGHT, HANDLE	D8	63	7				
WEIGHT, HANDLEBAR	D8	63	9				